2 CENTS PAY NO MORE!

Chicago Daily Tribune

THE WORLD'S GREATEST NEWSPAPER

FINAL EDITION

VOLUME LXXXX.—NO. 66 C [REG. U. S. PAT. OFFICE: COPYRIGHT 1931 BY THE CHICAGO TRIBUNE.] WEDNESDAY, MARCH 18, 1931.—38 PAGES THIS PAPER CONSISTS OF TWO SECTIONS—SECTION ONE **** PRICE TWO CENTS IN CHICAGO AND SUBURBS ELSEWHERE THREE CENTS

TRAGEDY AUTO FOUND IN VA.

SENATOR LEWIS ASKS CAMPAIGN WORTHY OF CITY

Deplores Donkeys, Opposes Swine.

Jurors Quiz Galpin

Homer Galpin was questioned by the special grand jury yesterday about gifts from supposed gangland sources to previous Thompson campaign funds. Details on page 3.

[Chicago Tribune Press Service.]

Washington, D. C., March 17.—[Special.]—Senator James Hamilton Lewis is leaving the capital tomorrow or the next day to return to Chicago and fight once more for Democracy and the candidacy of Anton J. Cermak. He expects the final ten days of the campaign to be "fiercely contested" and he is willing that they should be so.

Once, during his previous senatorial term, Senator Lewis remarked, as part of a lively debate, that his opponent was using a bludgeon, but that he was employing a rapier tipped with a rose. Tradition has it that the opponent didn't have time to appreciate the rose; he was too busy defending himself from the hidden point.

Mr. Lewis intimated today that he is at present in somewhat the same mood.

Please, No More Swine.

He hopes the campaign will be conducted on a level of dignity. He has no use for methods which include either jackasses or swine as part of the program.

"I trust," he said, "that the campaign will be kept before the people as an issue between two candidates who recognize that they are striving for the presidency of a young republic of more than three million inhabitants, who realize that they are being observed by the world.

"I would deplore any methods by either candidate that would reduce the respect which Chicago should have from the cities of the world. Chicago has suffered too much from being advertised as a city having a mayor——"

And it was here that the rapier point began to glitter wickedly among the flowery petals——

"Having a mayor," he went on, "who was charged with not being loyal to the flag, with not supporting the nation when the nation was at war.

It's City That Suffers.

"Chicago has suffered by being held up as a community officered by men charged with being incapable in intelligence and unworthy in character.

"This unfortunate blight has lost for Chicago the esteem and honor of which her people have made her worthy. I insist that our people in Chicago should make a change in all the things wherein Chicago has been maligned, and that they should make a new era of offices and officeholders, as necessary to fix Chicago again in the admiration and esteem of the world."

And as a final thrust he added:

"The only thing the Democratic candidate, Mr. Cermak, needs for an overwhelming victory is the votes of his own party. The Republicans will give the Democracy enough votes to balance any opposition. The Democracy need only furnish the majority."

JEST OVER RESIGNATIONS

BY PARKE BROWN.

Politicians of all faiths, including even some of the city hall people, said they were puzzled yesterday by the sound robin resignation of about one-half of Mayor Thompson's appointees.

Thompson's office made public the letter in which twenty-two members of his cabinet and official family announced their readiness to quit their jobs at his pleasure. But it was discovered that there are about an equal number of jobholders who had not affixed their signatures to the document.

Even with this showing and with an advance understanding that none of the resignations would be accepted, the move was novel in American municipal history and kept all headquarters buzzing throughout the day. The discussions centered chiefly on the cause for the step and its effect on the voters.

Democrats Laugh at Move.

The Democratic organization at once adopted a policy not to discuss the wholesale offer to leave the city hall. They were inclined to consider it nothing more than a gesture and a

(Continued on page 4, column 3.)

NEWS SUMMARY of The Tribune

[And Historical Scrap Book.]

Wednesday, March 18, 1931.

LOCAL.

Norma Newby, missing since March 2, found slain in forest preserve. Auto in which she went to woods abandoned next day in Virginia. Page 1.

Four jurors are sworn for murder trial of Leo V. Brothers; selection of second panel is begun. Page 1.

A New Yorker puts his faith in his handlebar mustache. Page 1.

Shotgun gang terrorizes 15 in insurance office and escapes with $2,000; robbers use truck to clean out store after binding two men. Page 3.

Secretary of State Stratton warns 300,000 motorists to buy 1931 licenses before arrests start on April 1. Page 3.

Documents showing that Chicago's founders gave lake shore land for park—not tracks—cited at hearing to remove rails on drive. Page 4.

Guards put down attempts at riot at old prison at Joliet and at Stateville, as Warden Hill rejects bargain offer of convicts. Page 6.

Casey Jones, pioneer pilot, tells 500 manufacturers flying is safe; blames bad weather and bad piloting for majority of accidents. Page 13.

State asks bids to resurface 69.5 miles of concrete highways with brick; pavement 11 years old built with 20 year bond issue. Page 17.

Death notices, obituaries. Page 23.

POLITICAL.

Senator Lewis pleads for Chicago campaign without "swine or jackass" trimmings. Page 1.

Democrats jest over 22 resignations of city hall officials. Page 1.

Homer K. Galpin, Republican leader, is heard by jury investigating charges of police corruption. Page 3.

Day's poll on south side gives Cermak, Democrat, 2 to 1 lead over Thompson. Page 4.

FOREIGN.

Ten survivors of wreck off Newfoundland sighted drifting among ice floes; American explorer rescued. Page 1.

India's Hindu-Moslem struggle ends as warring leaders agree on peace terms. Page 5.

Russian tailor keeps busy by turning suits inside out; presses pair of pants a year. Page 6.

Senator Morrow presents views of United States on new naval pact to British government. Page 7.

Britain refuses to seek moratorium on debt to America, house of commons is told. Page 10.

DOMESTIC.

Gov. Roosevelt receives formal charges against Mayor Walker; citizens' committee presents them. Page 4.

State medical board to investigate chiropractor after three in farmer's family die. Page 8.

Young attorney presents Tennessee "monkey law" repealer to legislature; calls low blot on state. Page 10.

Men in 25 autos ambush six special officers in labor fight. Page 12.

Ruth Nichols flies from Washington to New York, 200 miles, in an hour. Her altitude mark accepted. Page 13.

Dry repealer moved toward vote in Illinois senate. Page 15.

Democrats rescue Emmerson's money measure in house. Page 15.

Bills advanced to permit building state roads into and through cities with gas tax funds. Page 18.

WASHINGTON.

Canada formally protests coast guard shelling of Josephine K. and killing of her captain. Page 7.

Hoover's trip may result in uniting Virgin islands and Porto Rico under one governor. Page 5.

SPORTS.

Cubs whip Angels, 9 to 4, with Sweetland and May pitching. Page 25.

North Central association seeks peace with Big Ten schools. Page 25.

Duluth Hornets rally to beat Shamrocks, 2 to 1. Page 25.

White Sox beat U. of Texas nine, 9 to 4. Page 25.

Purple cagers elect McCarnes to lead next year's team. Page 25.

A boxer may cry "doped," but doping him is hard to do. Page 25.

National Catholic basketball tournament opens at Loyola tonight. Page 25.

Blackhawks turn back Quakers, 4 to 0. Page 26.

EDITORIALS.

Taxation and Representation; Relative Radicals; And Now the Petticoat; The Next Congress and the Navy; Prohibition Shoots Up a Mail Truck. Page 14

FINANCE, COMMERCE.

General Electric reports second best year; Allis-Chalmers in strong financial position. Page 29.

M-K-T railway directors vote to omit $1 dividend. Page 29.

Stock market starts with higher prices, but close is lower. Page 29.

Longs withdraw support and prices of grain ease off. Page 33.

Want Ad index. Page 34.

Average net paid circulation of THE CHICAGO TRIBUNE February, 1931, in excess of

Daily - - - 795,000

Sunday - - 1,080,000

THE BIG FIGHT BY ROUNDS

THE OPENING ROUND
NOVEMBER, 1929
- WE THOUGHT OUR BOY WAS UNBEATABLE AND EXPECTED THE FIGHT TO BE A SHORT ONE
AMERICAN BUSINESS
KID DEPRESSION
THE BOYS SPAR AROUND A BIT, AND KID DEPRESSION STEPS IN WITH A HARD LEFT FOLLOWED BY A RIGHT-CROSS
STOCK
CRASH
ROUND 2.
SPRING OF 1930
OUR BOY HAD LOST HIS CONFIDENCE - HE WAS FLOORED WITH A HARD LEFT, AND STAYED DOWN FOR THE COUNT OF NINE
DROUTH
ROUND 3.
FALL OF 1930
SAME AS ROUND TWO - THE CHIEF SECOND IS OFFERING ADVICE TO THE BOY
HERE, KID, SLIP DIS IN YER GLOVE!
OLD MAN PSYCHOLOGY
CONFIDENCE
ROUND 4.
-1931-
OUR BOY OPENS UP - HE SEEMS TO HAVE FOUND HIMSELF - HE LANDS - HE'S WINNING - IT LOOKS LIKE A KNOCKOUT.
KLINK!
Copyright, 1931, by The Chicago Tribune
RR-D

STARTLED BURGLAR FIGHTS GUN DUEL IN A DIM LIT STORE

Cleveland, O., March 17.—[Special.]—An unidentified burglar prowled about in the darkness of the Frank Freiburg music store last night.

Suddenly he was confronted by a figure approaching, gun in hand. It, too, was masked. The burglar opened fire just as a gun flash spit from the other. Three shots were fired by the thief and three times the gun of the other split the darkness with a tongue of flame.

The burglar leaped through a plate glass window and escaped police summoned by the bombardment.

The store proprietor, arriving later, found a full length mirror shattered by three bullets.

BRIDE'S ELECTION CAMPAIGN HOLDS UP HONEYMOON

An impending election campaign will prevent Mrs. Jeanette Black, 52 years old, from going on a honeymoon with her new husband, John T. Black, 66 years old, of Toronto, Ont. The couple were married yesterday in the county building here by Judge Herbert Anderson, but their honeymoon plans must wait the outcome of the April 7 election in Lake county, where Mrs. Black, formerly Mrs. Jeanette Kellogg Aiken, a widow, is running for county supervisor.

Mrs. Black said she planned to keep the marriage secret until after the election, but it became known in Waukegan last night that the marriage license had been issued. Simultaneously with the news of her wedding came the announcement that her daughter, Jeanette Aiken, had eloped to Crown Point, Ind., last Jan. 7 to marry Norman Sabine of Camp Logan.

Mrs. Black is a wealthy resident of Winthrop Harbor and is the daughter of the first white woman born in Lake county. Her husband was Robert H. Aiken, inventor. Mrs. Black is a prominent member of the Lake County Federation of Women's clubs and the county branch of the League of Women Voters. She was county manager for Mrs. Ruth Hanna McCormick in her senatorial campaign.

Girl, 9, Leaps Into Park Lagoon to Save Playmate

Jane Benkard, 321 Webster avenue, and Margaret Brothers, 925 Webster avenue, both 9 years old, were playing on the banks of the Lincoln park lagoon near the park refectory last night. Jane fell into the water where it was over her depth. Margaret plunged in to save her playmate. Charles Williams, a cab driver, heard the calls for help and pulled the girls out.

2 Women Missionaries from U. S. Slain in China

HONGKONG, March 18.—(AP)—Murder of two American women, Mrs. C. B. Miller of Glendale, Cal., and Mrs. Dallas R. White, St. Helena, Cal., at Yunnanfu Sunday night was reported in a telegram from that city today. The two women were Seventh Day Adventists.

A New Yorker Puts His Faith in Mustaches

Monday night the Chicago detective bureau received a telegraphic request from the New York police to arrest Charles Wilson, 41 years old, wanted for wife and child abandonment. He could be found at 2207 South Park way, the telegram said, and could be recognized by a large black mustache like the handlebars of a racing bicycle.

Sergts. Leroy Carlson and Elmer Johnson called at the address. Wilson was living there under his own name. His distinguishing mustache made identification easy. At the bureau he asserted his name to be Frank Smith.

"Children?" he queried. "I'm not even married."

He Sticks to His Story.

He stuck to his story through a night's questioning. At 8:15 o'clock yesterday morning he still refused to sign extradition papers.

"Well, we'll let it ride," Sergt. Carlson replied. "Your wife couldn't fail to identify you with that mustache."

He went out for breakfast and returned. Smith, or Wilson, was not in the cell block.

"Where's Smith?" Sergt. Carlson demanded of the lockup keeper.

"Here I am." A prisoner stepped to the front of the big cell. Carlson's eyes popped out like a fifer's. The prisoner was smooth shaven.

To Carlson's astounded queries, Smith calmly denied ever having a mustache. Under repeated questioning he broke down and confessed.

"I was asleep on the floor and some one threw a lighted cigaret into my cell," he said. "Half of my mustache was burned away. The remaining half was no good alone and I pulled it out."

Anyway, It's Disappeared.

Carlson thought this a little too much. Smith readily assented that it sounded unreasonable.

"O, I remember," he said. "It was false. Where is it now? Perhaps the janitor swept it out. Or again a curio hunter?"

Deputy Chief of Detectives Lawrence Rafferty assigned two squads to look for the missing mustache.

"Mrs. Wilson is on her way to Chicago with her abandoned child," the chief said. "Now if she arrives and the mustache is not there, how can she identify Charles? These New York slickers can't make a laughing stock of the Chicago detective bureau. That mustache must be found."

At a late hour detectives were still searching nooks and crannies for a mustache, handlebar in variety, massive in size, and black in color.

The law is inviolable and not to be made light of.

Patrick Ireland Gives Marine Corps a Shock

Atlanta, Ga., March 17.—(AP)—Patrick Ireland of Dublin, Ga., tried to enlist in the marine corps today. Ireland was "color blind" and was rejected. He failed to recognize green.

BOY IN "MACHINE LUNG" KEEPS UP BATTLE FOR LIFE

A stronger heart action and lower temperature late last night renewed hope for Charles Caughey, 7 years old, who for thirteen days has been living with the aid of Drinker respirator in the St. Francis hospital in Evanston. The lad, who in the last few months has suffered attacks of scarlet fever and diphtheria—which was accompanied by paralysis of the throat, necessitating the respirator—now has pneumonia. He was taken from the respirator last night for a few hours' rest.

Dr. Noel G. Shaw, the attending physician, held out a slight hope for recovery. The child is still in a coma into which he lapsed on Monday morning. He was regaining his normal breathing powers when the pneumonia set in and aggravated his weakened condition. He suffered a sinking spell during the day.

However, there was a hopeful turn late last night when the child's fever was reduced, with some clearing of congestion.

Harold Lloyd Fighting Appendicitis Operation

Santa Barbara, Cal., March 17.—[Special.]—Harold Lloyd, movie comedian, today was revealed as a patient at Cottage hospital here, where he is seeking, by a course of treatment, to postpone or permanently to evade an operation for appendicitis which was recommended by several surgeons.

THE WEATHER

WEDNESDAY, MARCH 18, 1931.

Sunrise, 5:57; sunset, 6:00. Moon rises at 6:13 a. m. on Thursday. Mercury, Venus, and Saturn are morning stars. Jupiter and Mars are evening stars.

Chicago and vicinity—Cloudy, possibly light rain Wednesday; Thursday mostly cloudy; not much change in temperature; moderate easterly winds Wednesday.

Illinois—Mostly cloudy, possibly light rain in north, somewhat warmer in southeast portion Wednesday; Thursday partly cloudy.

TRIBUNE BAROMETER.

TEMPERATURES IN CHICAGO

MAXIMUM, 1 P. M. 38
MINIMUM, 6 A. M. 32

3 a. m. ... 33	Noon ... 36	8 p. m. ... 36
4 a. m. ... 33	1 p. m. ... 38	9 p. m. ... 36
5 a. m. ... 32	2 p. m. ... 38	Unofficial—
6 a. m. ... 33	3 p. m. ... 37	10 p. m. ... 36
7 a. m. ... 33	4 p. m. ... 36	11 p. m. ... 36
8 a. m. ... 34	5 p. m. ... 36	Midnight ... 36
9 a. m. ... 34	6 p. m. ... 36	1 a. m. ... 35
10 a. m. ... 35	7 p. m. ... 36	2 a. m. ... 35
11 a. m. ... 35		

For 24 hours ended 7 p. m. March 17: Mean temperature, 33; normal, 30; excess since Jan. 1, 511 degrees.

Precipitation, none; deficiency since Jan. 1, 2.34 inches.

Barometer, 7 a. m., 30.29; 7 p. m., 30.13.

Highest wind velocity, 9 miles an hour from the southeast at 2:51 p. m.

[Official weather table on page 38.]

4 JURORS SWORN FOR BROTHERS' MURDER TRIAL

Selection of Second Panel Begun.

BY PHILIP KINSLEY.

(Picture on back page.)

Four men were sworn in as jurors yesterday afternoon to try Leo V. Brothers, St. Louis gangster, for the murder of Alfred Lingle last June at Randolph street and Michigan avenue.

It took nearly all day to fill in this first panel, and examination of the second group had not proceeded far at adjournment time. It is now anticipated that it will take the rest of the week to complete the jury.

Three Peremptory Challenges.

Two peremptory challenges were used by the defense during the day and one by the state. The four jurors finally accepted for service are:

Herman Isaacson, 3562 Palmer street, employé of the Peck & Hill Furniture company.

Edward J. Brown, 541 North Troy street, of the billboard department of the Standard Oil company.

Walter W. Graff, 1847 Wenonah avenue, Berwyn, a foreman at the Western Electric company.

Herman Crotzer, 1517 East 67th street, former machinist for the Interstate Iron and Steel company, unemployed for ten months.

The trial proceeded smoothly in Judge Joseph Sabath's court, with little in the way of dispute or interruption to disturb the tranquil examination of the veniremen. Despite the monotony of the proceedings crowds sought admission to the courtroom, filling all the seats and lining the wall aisles all day.

Brothers Decides on Jurors.

They saw the defendant appear in a new suit, one of reddish brown, unmindful of the crowd, going into frequent huddle with his four attorneys as the fate of some prospective juror was being determined.

It was Brothers who had the final word in this, as the most vitally interested person. He became a reader of character, guessing from expression and fragmentary history, whether each man would be inclined to favor such a man as he and how the proposed juryman would approach the crime of which Brothers is accused.

An incident of the day was the appearance of Harvey Brothers, father of the defendant. He is a Chicago barber, a gray haired man who has seen much of the rough side of life, and who looked on the scene grimly, chatting at times with his long estranged former wife, Mrs. Rose Jessen, the mother of the defendant, and snuggling close to his married daughter with the pretty face, Mrs. Esther Dick.

Little Emotion Among Family.

The family, separated since the children were young, were united now temporarily, and with little emotion, under these strange circumstances. The practical minded mother paid more attention to her notes and papers than she did to her former husband.

Robert E. Cantwell, retired criminal lawyer, who has been in and out of the case, took a place at the defense table in the morning and participated in the discussions over jurors.

He had disobeyed his doctor and his family and had run away to this fascinating place. At noon his stalwart sons took him home again, and it was announced that he was out for good on his doctor's orders, although the other defense lawyers said they would be glad of his counsel. He has tried 433 murder cases in his time.

Examine 15 Veniremen.

Fifteen men were examined during the day by Attorney Tyrrell Krum for the defense and Assistant State's Attorney C. Wayland Brooks for the state.

Krum injected into his questions the various newspaper rewards for the apprehension of the slayer that were offered at the time of the Lingle killing.

"In determining the credibility of witnesses, you would look for a motive back of their testimony?" he asked. "You would take into consideration, would you not, the fact that such a large reward might influence the testimony of some witnesses. You would reflect that $55,000 is a lot of money to any one?"

The men in the jury box assured him they would think of these things.

State Is the Prosecutor.

When Krum sought to question on the ground that "THE TRIBUNE is prosecuting this case," Brooks objected, declaring that the state was the prosecutor. Judge Sabath upheld him. "Strike it out," said the court. "The state is prosecuting this case."

The examination of John N. Abbott

(Continued on page 6, column 4.)

10 Victims of Wrecked Ship Adrift at Sea

(Picture on back page.)

[Copyright, 1931: By the Associated Press.]

HORSE ISLAND, N. F., March 17.—(AP)—A new picture of the Viking disaster—108 survivors ashore here, three aboard the steamer Sagona, ten adrift in the ice, and more than a score unaccounted for—was reconstructed late tonight.

The steamer Beothic reported sighting five men on an ice floe and five in a dory. The Beothic feared it would be unable to reach them before daybreak.

The Sagona rescued Harry Sargent, Boston explorer and motion picture man, and two members of the Viking crew from a fragment of the ship, which was blown to pieces by a mysterious explosion Sunday night. The whereabouts of Sargent's shipmates, Varick Frissell and A. G. Penrod, American members of a motion picture expedition, remained a mystery.

Number of Missing in Doubt.

The exact number of missing was clouded in doubt. Allowing for the ten sighted by the Beothic, the government figures listed twenty-four as unaccounted for. The exact number of persons aboard the Viking at the time of the explosion was also uncertain.

The plight of the survivors, who reached here after a hazardous eight mile ice trek from the scene of the explosion, still was precarious tonight. None of the rescue ships had been able to make a contact with Horse island to deliver badly needed food and medical supplies. Their landing had been awaited for several hours.

The lights of one rescue vessel, presumably the Foundation Franklin, were visible from here, but it was believed a boat could not be landed until daybreak.

Survivors Settle Down to Wait.

The survivors here, many of them seriously injured, have settled down to another night of waiting for the food and medical supplies dispatched from St. John's yesterday. The latest straggler stumbled ashore late tonight after two nights spent on the ice. He was Richard King.

The more exhausted are being cared for in the five homes making up the settlement, but many are shifting for themselves.

Capt. Abram Kean Jr. of the ill-fated Viking is slowly recovering his strength. He was greatly cheered tonight when told of a message received from the Sagona reporting the rescue of Sargent, Capt. William Kennedy, navigator of the Viking, and Radio Operator C. King off Gull island.

"I never thought I would ever see them again," he said.

Finding of these three gave rise to the hope that some of the other missing men might have escaped death in a similar manner.

Sargent said he was "practically well" tonight, but exhausted. The explorer-actor, 42, and of strong physique, stood the ordeal well. H. B. Clyde Lake, minister of fisheries, telegraphed felicitations and hope that the rescued American's mates would be found. Sargent had been stranded 44 hours on the wreckage and had drifted 15 miles from the scene of the disaster.

Searchers covered a wide area of ice today, but found no trace of the two missing Americans. They encountered straggling parties of exhausted refugees, however, and helped them ashore.

"Heroine" Proves to Be Brother.

Sisters sometimes get the credit for the work their brothers do and that's how Miss O. Bartlett's name was blazoned on front pages of newspapers throughout America today as the heroine of the Viking disaster.

She had been an amateur wireless operator on this lonely island for two years until last Christmas and had been used occasionally by the Newfoundland Postal Telegraph company. This Christmas she left the island but her brother quietly carried on her

(Continued on page 2, column 8.)

TRACTOR
OR OXEN?
For pull on the plow, the tractor beats a dozen oxen. For pulling tenants and buyers, Tribune Want Ads outstrip any other means in Chicago.
TRIBUNE WANT ADS

WOMAN MISSING 2 WEEKS SLAIN; BODY IN WOODS

Car Abandoned Next Day 600 Mi. Away.

BULLETIN.

Frank J. Murray's Marmon automobile, in which he has consistently claimed he and Miss Norma Newby were kidnaped and taken to the Elk Grove forest preserve, where he was beaten and robbed and Miss Newby was slain, was abandoned on the next day at Jonesville, Va., nearly 600 miles away, by two men about 22 and 24 years old, who answer the descriptions of the kidnapers. The machine at Jonesville was positively identified early this morning by Sheriff E. C. Courtney of that place by the Illinois license, 583,804, and the Chicago license tag. The two men stopped in Jonesville when a tire went flat. Unable to unlock the spare tire, they drove the machine to a secluded place and abandoned it.

Chief William F. Collins of the county highway police said the finding of Murray's car so far away practically exonerates him of any suspicion of having any hand in the death of Miss Newby and confirms his story of the kidnaping and robbery. However, Chief Collins said Murray has told so many conflicting stories that he will be questioned further and held until after the inquest on Thursday. The Dorion brothers were all released as soon as the automobile was identified.

(Pictures on back page.)

The body of Miss Norma Newby, 20 years old, who had been missing from her home at 2704 Flournoy street since March 2, was found late yesterday afternoon in a lonely clearing in the county's Elk Grove forest preserve, about two and a half miles south of Arlington Heights.

Apparently Miss Newby had been beaten to death with a heavy automobile wrench that lay only a foot or two from her clenched and outstretched left hand. Physical evidence indicated that death occurred nearly two weeks ago and that the body had lain concealed under the deep snows that fell on March 7.

Police Question Seven.

Last night the county highway police were holding for the inquest Frank J. Murray, middle-aged and married, Miss Newby's admirer for seventeen years, who was the last person known to have seen her alive, and Arthur Dorion, 2947 West Congress street, to whom she had been engaged for four years.

Others who were taken into custody for questioning were two brothers of Dorion; Mrs. Sarah Murray, wife of Frank; his daughter, Esther, and D. J. Murray, 5663 South Sangamon street, his brother.

Murray, who lives at 1641 West Marquette road and is a sales engineer for a steel company, has told repeatedly in the last five days the story that Miss Newby was kidnaped and carried away with him in his expensive automobile. One of the two kidnapers, he asserted, beat him until he was unconscious and left him in a roadside ditch not far from the spot where her body was found.

Dramatic Scene in Woods.

Murray repeated this same story, in the main, late last night during a dramatic scene in the deep woods, where he was taken by the police. Standing beside the body of Miss Newby, he looked down into her face, illuminated by the flickering flames of a campfire, and shed a tear as he said: "Yes, that's the girl." Later Murray was taken to the Morton Grove station of the highway police, where he was still being questioned early this morning.

Henry W. Bahe, 56 years old, a farmer living one mile southwest of Arlington Heights, discovered Miss Newby's body yesterday. He heard about the kidnaping and murder mystery last Friday when the county highway police began to search the woods. Familiar with the forest preserve, he told his wife yesterday that the snow was off the ground and that if the body was in the woods he would find it.

The task took him little more than an hour. The spot where the slain woman lay is about a mile and a half northwest of the crossing of Arlington Heights road and Higgins road, and about a quarter of a mile east of Salt creek, a winding sylvan stream that in summer is a rendezvous for picnic parties. It is about a half mile south of the northern edge of the Elk Grove forest preserve.

Partly Hidden by Snow.

A few yards to the east of this spot is a road that is little more than a mere trail. It has been passable for automobiles during most of the winter.

Miss Newby's body lay partly under a snowdrift with her face down. The left arm was flung outward and the

right doubled under the body. The clothing was disarranged. A hat of the poke type, originally light in color but now dark with blood stains, lay a few feet away. Over the left ear was the mark of a heavy blow. Not far from the hat lay a bottle half filled with moonshine whisky.

Bahe hurried to a house in the forest preserve and reported his discovery to Henry Tagge, a forest preserve warden, who transmitted the information to Lieut. Lester Laird of the county highway police at Morton Grove.

A little later Chief William F. Collins of the highway police took active charge of the investigation. He sent his own men to take Murray into custody. Dorion was arrested by the Warren avenue police at Chief Collins' request in the home of Miss Newby's mother, Mrs. Lucy Sheehan, with whom the slain woman had lived.

The two brothers of Dorion who were held are Omar, 47 years old, 2947 West Congress street, and Albert, 36 years old, 4034 Taylor street. All the Dorions denied knowing anything about the killing and the slain woman's fiancé declared that he had never heard of Murray until a week after Miss Newby disappeared.

The fiancé of the slain woman had gone to Mrs. Sheehan's home to condole with her. When the police arrived to take him he was telling an interviewer of his love affair with Miss Newby.

"I had been going with her for eight years," he said. "We decided four years ago to get married, but we had to delay because neither of us could leave home. I had to support a mother and she had to help support hers. But I had given her a ring and she had the hope chest ready. We would have been married soon, I think.

"As for Murray, I never saw him and Norma had never mentioned him to me. They tell me Norma and he had been friends for 17 years. That part of it is all a puzzle."

Await Deputy Coroners.

Miss Newby's body was left as it was found in the lonely forest until the arrival of Deputy Coroners Charles Reynolds and Frank Donahue. It was while awaiting them that Murray was brought to the scene to repeat his story of the mysterious kidnaping.

Hurried from his home to the Morton Grove station, Murray was questioned briefly by Lieut. Laird and Sergts. Robert Schanbaum and Benjamin Ruben, and was then taken to the scene over a part of the same route, according to his story, that had been followed when he and Miss Newby went to the forest preserve two weeks and a day earlier.

He reiterated that on March 2 he had gone to the plant of the Malleable Steel company in Melrose Park and had taken Miss Newby with him. He had met her in the loop. While he was parking his Marmon car two men in another automobile halted beside him, according to his story, and one got into the back seat of his car and ordered him to drive north.

Beaten by Robber, He Says.

Obeying, he took Mannheim road as far north as Higgins road, where he turned west for six miles and then swerved, again at command, northward into the forest preserve trail. A mile back in the wintry forest depths he was told to get out. One of the men, following him on foot, took his watch and $97 and then beat him about the head until he was unconscious, Murray said.

Murray has consistently asserted that he had no knowledge of what happened to his car and to Miss Newby. But he did not report her abduction when the police questioned him about his own injuries and the fact that she had been with him was not known even to her relatives until a week later.

So, as they rode along, Lieut. Laird questioned him about the discrepancies in his story. To all the questions Murray returned steady answers.

Arriving in the forest preserve, Laird ordered a halt about 125 yards southeast of the spot where the body still lay under the guardianship of the deputy coroner, his investigator, and the county highway police.

"This," said the lieutenant, "is the place where, you told me last week, the robbers made you get out of your car."

"Yes," said Murray.

"Which way did they make you go?"

Murray pointed, but in a direction directly opposite to the one in which the body lay.

Then, with Schanbaum holding one arm and Lieut. Laird the other, he was marched over the light snow that still lay in the forest preserve. It crunched under their feet. A dim light began to loom through the trees. It was thrown by a small bonfire that had been built by a little group now standing by the body.

"I never came this way," Murray volunteered.

The policemen made no answer. They pushed him into the center on the lighted space and made him bend down and gaze into the face of the slain Miss Newby.

"Yes," he said, "that's the girl."

He wiped a tear from one of his eyes. Otherwise he showed no emotion.

Then Deputy Coroner Reynolds motioned to Tagge, who was standing only a few feet away. As he came forward Reynolds turned to Murray.

"Do you know this man?" he asked.

Murray shook his head and Reynolds asked Tagge:

"Did you ever see this man?"

"Lots of times," replied the forest warden. "He and the woman came here in his car at least a dozen times this winter, at least once a week."

"You never saw me, brother," asserted Murray. "I was never here before the holdup in my life."

For at least half a minute there was a complete silence. The farmers and the policemen who stood about were stolid. The only sound was the cracklin_ of wood on the open fire. It was Murray who spoke first, and as if he were talking to himself.

"That's the girl, all right. Her name is Norma Newby. I believe I know who did this." His voice strengthened and he spoke in more excited fashion. "I wish I could see the man in the truck that picked me up. I believe some boys in Melrose Park did it. I'm not lying. I went the other way."

Then he was silent again. Lieut. Laird reminded him that he had never spoken of any boys from Melrose Park before. But Murray, for the moment, had finished with talk. He replaced his derby hat on his carefully trained gray locks. Lieut. Laird took him back to the highway police station.

There, a little later, he denied that he had ever seen either bottle of moonshine or the wrench which had laid beside his sweetheart's body.

The body of Norma Newby, who in life was a waitress and the fiancée of Dorion, a street car conductor, albeit the friend for seventeen years of an engineer, but who in death was the center of an absorbing mystery, was placed in a hearse and taken to the county morgue. It was still swathed in the red cloth coat with the rabbits' fur collar.

In Chicago, at the Sheehan home, Norma's mother, who had asserted when the finding of the body, was first announced that she had complete faith in Murray, cried out when she learned that he had viewed the body.

"If that's my girl and he killed her, I'll kill him myself."

There the case stood early today with the engineer, who insists he was merely a platonic lover, the fiancé and his two brothers in custody, the missing car, and the two alleged robbers being sought by the police.

The police considered the possibility that the alleged attack on Murray and the killing of Miss Newby were the outcome of a revenge plot.

But the mystery centered more on the story of Murray. The police assert that it is filled with inconsistencies. Why, Chief Collins of the Highway force asked, had Murray concealed the fact that the woman had been kidnaped, while talking freely about the beating and robbery of himself.

Tells of Trip Home.

Murray had stated that as soon as he recovered consciousness he made his way back to Higgins road, where he stopped a farmer in a truck and was taken to Grand and Cicero avenues, where he entered a Yellow cab and was driven home. There his injuries were regarded as so serious that he was taken to the Englewood hospital for treatment.

The first report of the affair was made at the hospital. Murray later said that he had kept the name of Miss Newby out of it because he did not want his wife and daughter to know of his friendship with her. Although Mrs. Sheehan told the police of her daughter's disappearance on March 3 and mentioned Murray to them, he kept silence about her for a week.

The police regarded it as strange it was two weeks before he advanced the theory that boys from Melrose Park were his assailants.

Other factors puzzling the police include Miss Newby's deception of her fiancé for eight years; how this intimacy—Murray had been out with her at least once a week for a long period—could have been concealed from Dorion.

Diamond Ring Missing.

The story that the slain woman was taken away by the robbers is strengthened by one fact. Miss Newby's diamond ring, the gift of Arthur Dorion, was on her finger when she left home on March 2. It was missing when Bahe found her body in the forest preserve.

Another fact which the police planned to investigate was that Albert Dorion, when he reached the Morton Grove station, had one ear bandaged. He was to be asked to explain that injury.

The Marmon car, from which police believe the wrench beside the body came, was a blue sedan of the 1929 model, and bore the 1931 Illinois license plates 583-804. This is the car in which Murray and the slain girl rode. It has not yet been found.

Cause of Blast Unknown.

Tonight there was still little information as to the cause of the explosion on the Viking. Capt. Kean, who was on the bridge of his ship when the explosion occurred, said he was thrown 12 feet to the ice. Members of the crew, quartered forward, were knocked down or tossed from their berths. Most of them, however, had no difficulty in making their way from the ship to the ice, but when some of them sought to return to the boat for personal belongings they were driven back by dense smoke. Fire already was roaring in the hold.

The explosion is generally believed to have resulted from too great a head of steam, put on in an effort to drive the 50 year old Viking through the ice. The engine crew, boatswain, steward, and cook are among the missing. All of these, together with the three Americans, are believed to have been aft when the explosion occurred.

One of the known injured, Mate Alfred Kean, was still on the ice at last reports, his leg broken.

It was revealed today that there were two stowaways on board the Viking—Michael Gardner and Edward Cronin, both of St. John's. Whether they succeeded in reaching shore is not definitely known.

Penrod an Illinois Man.

Carbondale, Ill., March 17.—[Special.]—News that her son, A. G. Penrod, 42, motion picture cameraman, was among the missing following an explosion which destroyed the sealer Viking, was received today by Penrod's mother, Mrs. Blanche McGuire of this city. Although Penrod's home is now in Waterbury, Conn., he was reared and educated in Carbondale.

Scene of Kidnaping and Murder

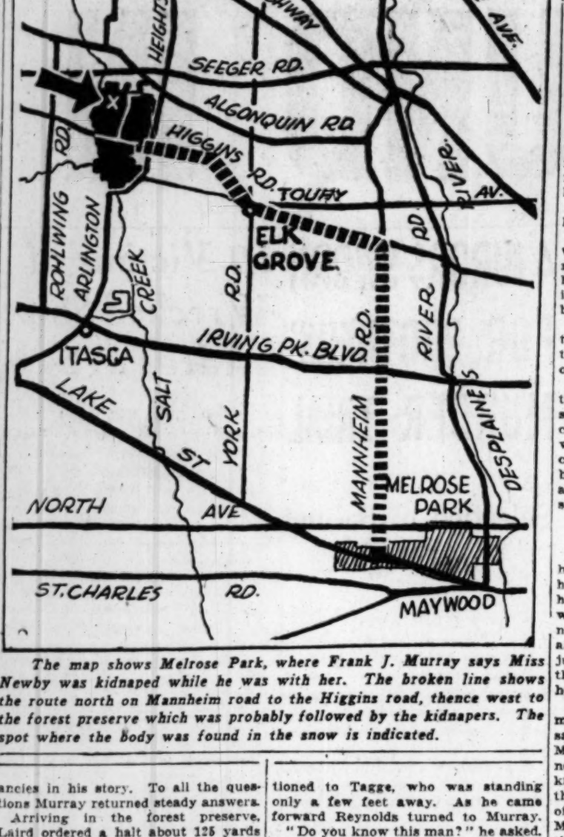

The map shows Melrose Park, where Frank J. Murray says Miss Newby was kidnaped while he was with her. The broken line shows the route north on Mannheim road to the Higgins road, thence west to the forest preserve which was probably followed by the kidnapers. The spot where the body was found in the snow is indicated.

HUNT POLICE CHIEF FOR DISARMING OF PROHIBITION AGENTS

William Dillon, chief of police of Forest View, near Stickney, was revealed yesterday as the "unidentified gunman" sought by federal authorities for disarming two dry officers recently in front of Ralph Capone's Cotton club, 5342 West 22d street, Cicero. Forest View is reputed to be under Capone gang domination.

Dillon was named in a warrant issued by United States Commissioner Walker charging assault and interference with a federal officer. Deputy Marshals Joseph Spizzirri and Joseph O'Neill for the last week have been raiding vice dens in Capone territory, including the notorious Stockade in Stickney, but no trace of Dillon has been found. He was not at his office, nor at his home in Riverside.

Roy M. Budd, a prohibition agent, and Policeman Dan Coakley, attached to the dry bureau, were disarmed by Jack Karron, the doorman, while they were observing the Cotton club for liquor violations. The dry agents said a gunman assisted Karron in disarming them.

Cicero police were called and, despite the fact that they were shown the credentials of the dry officers, they took them into custody.

GERMANY PLANS 40 HOUR WEEK TO AID JOBLESS

BERLIN, March 17.—(AP)—The reichstag today adopted a committee resolution recommending the drafting of a bill providing for a forty hour working week to relieve unemployment.

Peak in British Jobless.

LONDON, March 17.—(AP)—The number of unemployed increased by 57,163 in Great Britain during the week ended March 9, it was announced today, bringing the total of jobless to 2,691,737. The large increase was attributed officially to temporary cessations of work in the mining industry.

The figure represented the highest peak of unemployment ever recorded in Great Britain. The previous high was 2,643,127, recorded on Dec. 29.

Drink Parlor and Gypsy Flat Targets of Bombs

Two bombings occurred last night in Chicago. The first was at the soft drink parlor of Vincent Rolewicz at 4758 South Loomis street, and caused damage of $500. Rolewicz, whose family living quarters are in the rear of the saloon, said that he knew of no motive. The second bomb was set off in the rear of a three story flat building at 1447 South Halsted street, occupied exclusively by gypsies. A feud among gypsy factions was assigned by the police as the probable cause.

Chicago Daily Tribune
THE WORLD'S GREATEST NEWSPAPER
Vol. LXXXX. Wednesday, March 18, No. 66.
Published daily at Tribune Tower, Chicago, Illinois.
The Tribune company, publishers.
MAIL SUBSCRIPTION PRICES:
Mail subscription prices in Ill. (outside of Chicago), Ind., Iowa, Mich., and Wis.—Daily, with Sunday, one year, $12.50.
Zones 3 and 4, in states other than Ill., Ind., Iowa, Mich., and Wis.—Daily, $7.50 per year.
Zones 5 to 8, inclusive—Canada, Mexico, and foreign—Daily, $12.00 per year.
Entered as second class matter June 3, 1903, at the postoffice at Chicago, Ill., under the act of March 3, 1879.

Sight 10 Movie Ship Victims Drifting at Sea; Save American

(Continued from first page.)

work and never thought to have the name changed on the telegraph company records.

So it was in her name that the first messages of the fatal explosion which tore the sealer Viking apart trickled through to the world, but it was her brother who tapped tirelessly out the first details, working 48 hours on end without sleep to tell of the disaster. And he never thought of credit until the telegraph company straightened out his identity tonight.

Seven Men Drift in Boat.

ST. JOHN'S, N. F., March 17.—(AP)—The radio station at Horse Island sent out piece by piece tonight the story of the tragedy of the wrecked sealing ship Viking. In terse, broken sentences it gave what meager facts it could learn from the men who reached the island after a long trek over the ice. Many of them are suffering from exposure and weakness.

When dawn broke today those on shore saw a heartbreaking scene about four miles away—seven men, survivors of the Viking blast, fighting their faltering way in a dory among the tossing ice floes in an effort to reach the island. Five of the men in the boat appeared from shore to be seriously hurt. The other two were having difficulty in making progress. A company of survivors at Horse island, despite their own weakened condition, set forth shortly after noon today in an effort to reach the dory. Fear was expressed they would be too late.

DETECTIVES GO AND MRS. BRUNKER RULES HER HOME

Mrs. Margaret Gaynor Brunker, whose flight from her Lake Forest home with the Reno divorce court as her objective was halted early Sunday by north shore police, yesterday regained control of her household after a second conference between her attorney and those representing her absent husband, Albert R. Brunker, millionaire reformer.

As Attorney Walter B. Wolfe, representing Mr. Brunker, and John A. Bloomington, representing Mrs. Brunker, left the Lake Forest home last night they announced that "all was quiet" and that matters would remain that way—at least until Mr. Brunker, who is now in New York, returns next week. The attorneys declined to discuss the possibilities of divorce proceedings until the head of the house returns.

The detectives who have been watching the home to prevent Mrs. Brunker from making further attempts to take her two children with her to Reno were removed last night, the attorneys said, and the servants again were instructed to take their orders from Mrs. Brunker.

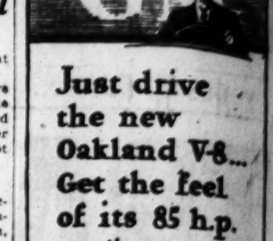

Just drive the new Oakland V-8... Get the feel of its 85 h.p. engine... the luxury of insulated bodies by Fisher and the ease of quiet shifting with syncro-mesh

Making new friends and keeping the old

OAKLAND PONTIAC
TWO FINE CARS

Phone State 0040-0041
NEW BOOK
That Every Inventor, Patent or Trade-Mark Owner Should Read. Call, Write, or Phone for Complimentary Copy. Open Monday Evenings Until 8:30.
JOSHUA R. H. POTTS
Patent and Trade-Mark Lawyer
160 North La Salle Street, Chicago
805 G Street, N. W., Washington, D. C.
1601 Chestnut Street, Philadelphia

Subscribe to The Tribune

***As a Matter of* CENSUS**

BABIES may come, and babies may grow—but the Layette Department of the Davis Store keeps eternally young, with a soft heart for wee folk and a canny eye for their benefit.

Ecstatic mothers find the loveliest things for their small tots here at prices definitely lower; for the Davis Store meets prices of all other stores—it will not be undersold.

If you, like most mothers of young tots, haven't the time to visit half a dozen stores to compare prices, come to the Davis Store, where the shopping and comparing of prices have already been done for you. We *always* meet and *often* beat the prices of our competitors on identical merchandise.

Chicago's Watchdog
If you buy anything here and pay more than the same article is priced elsewhere on the same day, we will refund you the difference in cash.

Bottom Prices Guaranteed
On Togs for Wee People
Sizes 6 Months to 6 Years

INFANTS' DRESSES of sheer Perline lawn with smocking and binding in delicate colors. Sizes 6 months to 2 years..... **49c**

PRETTY SILK DRESSES for tiny girls—sizes 1 to 3. Crepe de chine in flesh, blue, green or maize. Wide hems..... **$1.95**

JUST-A-LITTLE-OLDER GIRLS can wear these new printed or plain colored silk dresses. Sizes 3 to 6 years..... **$2.95**

WARM WOOLLY SWEATERS for Baby. Hand fashioned and hand sewn. Clean-looking pastel shades. Sizes to 2 years..... **$1.95**

EXCEPTIONAL VALUES! Tots' printed wash frocks with contrasting trimmings—some have hand embroidery. Sizes 2 to 6..... **59c**

NURSERY ROOM—FIFTH FLOOR—NORTH.

Make all your purchases here and be 99% certain you have paid the bottom price on everything you buy

THE DAVIS COMPANY

State . Jackson . Van Buren . Wabash
Telephone: *Wabash 9800*

CARSON PIRIE SCOTT & CO

Sale of Imported
HANDBAGS FROM FRANCE
Of Exceedingly Fine Leathers

Every One Couturier-Sponsored
The Lowest Price We've Ever Noted
For Handbags of Such Distinction

$4.85

Louiseboulanger

Such leathers—soft and supple as only French leathers can be. Such detail—Worth with interesting contrasts and pipings, Lanvin with typical metal motifs, Louiseboulanger with her braided straps, copied exactly. Such colors—colors so subtle and soft in tone that they say Paris. Not every color in every bag, but every color in the group.

Colors for the Easter Costume!
Brown Wine Beige Tan Black
Blue Grey Green

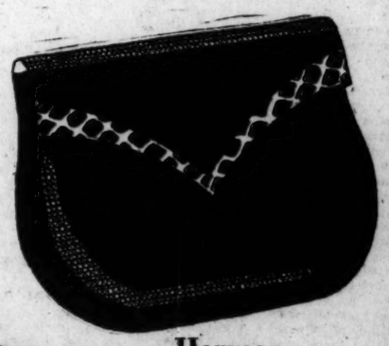
Hermes

Worth

Molyneux

First Floor, State.

ROTHMOOR COATS
and 3-piece suits

Interesting fabrics . . more interesting than ever before. Spongy, pebbly sort of weaves . . tweeds that look different from any other tweeds . . just the kind of fabrics to make a perfect match for Rothmoor's glorious furs. It's a wonderful group of coats and suits . . . styled and needled as only Rothmoor can do it. Sizes 12 to 46

$65

Other Rothmoor coats, $25 to $150
Rothmoor suits, $50 to $75

Our entire 5th floor is devoted to women's wear

Maurice L Rothschild
State at Jackson

HOMER GALPIN HEARD BY JURY IN POLICE QUIZ

G. O. P. Leader Silent on His Testimony.

(Picture on back page.)

Homer K. Galpin, Republican leader now in charge of Mayor Thompson's campaign for reelection, spent an hour and 20 minutes yesterday before the special grand jury, which is investigating charges of police corruption. The jurors indicated last evening that Galpin may be asked to return at a later session after the testimony he gave yesterday is investigated by the jury's detectives working under the direction of Assistant State's Attorney Charles J. Mueller.

J. A. Farmer, foreman of the special grand jury, made the announcement that the jury has not completed its investigations pertaining to Galpin. He said that Galpin may or may not be called back before the jury, depending on what the investigations of the next few days disclose.

Galpin and Jury Silent.

Galpin refused to discuss the testimony he had given before the grand jury. The jurors also refused to discuss the situation at this time, saying that they want time to complete the investigation before making an official announcement of the results.

The jurors refused to say whether Galpin admitted or denied the rumors that a $25,000 check from the Hawthorne Kennel club, known as Capone's dog track, had been paid into the last Thompson campaign fund. It was said that the authorities had information that this check was made out to Galpin and did not go through the regular channels of the campaign funds.

The jurors had expressed a curiosity as to why an organization not within the confines of the city should make such a large contribution to a mayoralty candidate unless it was for past favors for other interests within the city.

Jury to Investigate.

Galpin, it was announced, was not asked to sign an immunity waiver. He could not claim any privilege to prevent him from answering all questions directed at him. Because of this the jurors want first to investigate his statements before issuing any official announcement.

S. L. Chleboun, cashier of the First National bank of Cicero, also was before the jury yesterday with the records of disbursements of all funds of the dog track interests. An agent named Hodgkins from the office of the collector of internal revenue was also before the jury.

The jurors also refused to discuss the testimony of these witnesses. Some of the records of the kennel club are now in the hands of the government.

Jurors Hear Carlos Ames.

The jurors heard testimony from Maj. Carlos Ames, who was ousted as president of the civil service commission last week, following the posting of the results of the competitive examination for police sergeants. Thompson accepted Maj. Ames' "resignation" because of complaints made about the examination, he said.

"The jurors gave Maj. Ames a vote of confidence," Foreman Farmer said after the session. "The jurors to a man feel that the examination conducted by Maj. Ames was fair and square. We know the manner in which the examination was conducted, the way the papers were guarded, and the system of grading the papers. We feel that it is the first competitive examination in a good many years at least which provided for fair and square treatment of the rank and file of the department irrespective of political connections."

Employes from the office of Christian Paschen, building commissioner, who recently was indicted on charges of income tax evasion, were before the jury yesterday for questioning on contributions to a campaign fund. They denied that they were asked to contribute to any fund.

SISTERS CRUSHED UNDER BURNING AUTO

MRS. DONNELLY McBRIDE.
[Daguerre Photo.]

MRS. DOROTHY WILSON.
[Moffett Photo.]

Crash Near Dwight

Mrs. Dorothy Wilson, 26 years old, 854 Briar place, and her sister, Mrs. Donnelly McBride, 30 years old, 5823 West 64th street, were seriously injured yesterday when their automobile crashed into the rear of a truck parked on a highway three miles north of Dwight, Ill.

Mrs. Wilson was severely burned on the body and legs when the car caught fire and physicians at St. Joseph's hospital in Joliet said that it may be necessary to amputate both of her feet. Mrs. McBride suffered a broken leg, internal injuries and a possible skull fracture.

Wiley J. Huddle, 52 years old, 794 Rosewood avenue, Winnetka, a consulting engineer, died in the Evanston hospital last night as the result of injuries suffered on Sunday night when he was struck by a hit and run driver as he and his wife, Harriet, were crossing Tower road at Vernon avenue in Winnetka. Mrs. Huddle suffered minor injuries.

John B. Thorpe, 25 years old, 6614 Kenwood avenue, was killed early this morning when he struck a safety island at Vincennes avenue and Oakwood boulevard. It is supposed he was blinded by the snow storm which began shortly before daylight.

The Huddle and Thorpe deaths raised the Cook county toll for the year to 241.

Joliet Saloon Damaged by Explosion of Bomb

The saloon of Hubert Curry, 213 Indiana street, Joliet, was bombed early this morning. The bomb was placed at the front door and blew windows out of the structure and from buildings across the street. The damage was estimated at more than $1,000. This is the second time Curry has been bombed and it is the third bombing in Joliet in the last 18 months.

WOMAN, 81, DIES FROM BURNS.

Champaign, Ill., March 17.—[Special.]—Mrs. Sadie Rifenberick, 81, died today of shock from burns she suffered while drying her hair before an electric heater.

STRATTON WARNS 300,000 TO BUY MOTOR LICENSES

Arrests to Start on April 1, He Says.

Secretary of State William J. Stratton reported yesterday that while a million 1931 state licenses have been issued, there are still approximately 300,000 automobiles on the streets and highways with the 1930 plates.

WILLIAM J. STRATTON.

"I wrote a letter to the chiefs of police of all municipalities several days ago," said Mr. Stratton, "asking them to warn motorists with 1930 plates to pay their registration fees. On April 1 I'm going to ask the state highway police to start making arrests."

Discusses Chicago Arrests.

"Do you expect Chicago police to arrest motorists before April 7?" he was asked.

"I don't expect the Chicago police will bother automobile drivers until after the mayoralty election," he replied. "However, it's unfair to the million who have paid their auto taxes for 300,000 to postpone paying. The state is losing interest on more than $3,000,000."

City Auto Tax Delinquents.

A casual inspection of cars on the boulevards indicates that many automobile owners are delinquent in paying the city wheel tax. Many cars, it was observed, have their 1931 state plates, but are without the 1931 city vehicle tag.

Yesterday being St. Patrick's day, the office of City Collector Morris Eller was closed, and figures on the city vehicle tax payments were not available.

DIES OF BURNS.

Beloit, Wis., March 17.—[Special.]—Frank T. Ellingson, 54, former resident of Capron, Ill., died in municipal hospital here today from burns received several days ago while at work in the Gairbanks Morse & Co. plant.

BILL GIVES TEACHERS FIVE DAYS TO ATTEND COUNCIL MEETINGS

Springfield, Ill., March 17.—[Special.]—Senator Thomas J. Courtney [Dem., Chicago] introduced a bill into the state senate today which would allow Chicago school teachers, belonging to the teachers' councils, five days off per year to attend the council meetings.

When he was superintendent of schools of Chicago, William McAndrew abolished this custom. The meetings would be under the control of the board of education, which would be authorized to close the schools not more than five days per year to allow the teachers to attend the meetings.

No deductions of teachers' salaries for attendance would be permitted.

Hawaii Calls Meeting to Study Demand to Be State

[Chicago Tribune Press Service.]

HONOLULU, March 17.—The territorial house judiciary committee today announced that a public hearing will be held on March 26 to consider a proposal to ask congress to grant Hawaii the status of a state.

SHOTGUN GANG RAIDS OFFICE; SEIZES $2,000

Other Robbers Use Truck to Clean Out Store.

Five robbers, three armed with sawed off shotguns and two with pistols, terrorized fifteen employes of the west side branch of the Prudential Life Insurance company at 4750 West Washington boulevard late yesterday and fled after seizing more than $2,000.

William J. Kebs, 3919 West Grand avenue, cashier, and his clerks, most of whom are girls, were checking the day's collection receipts when the robbers entered. Two armed men took their stand at the front door, one went to guard an exit in the rear, and the others, holding their shotguns leveled, marched into Kebs' cage. One bandit watched Kebs while the other scooped the cash into a paper sack.

Forced to Lie on Floor.

Then, after all the employes of the office had been forced to lie down on the floor, the quintet fled. Kebs, at a window, saw them drive away in a red touring car.

Among the girls threatened by the robber gang are Helen Mueller, 206 North Latrobe avenue; Helen Kayser, 4718 Fulton boulevard, and Evelyn Warner, 336 Austin boulevard, Oak Park.

Women also were the victims in a holdup last evening of the Carlton dress shop at 4834 Sheridan road. The manager, Mrs. T. Leeb, and five customers who were looking at spring garments were forced into a dressing room by two armed men. The bandits escaped with $75 from the cash register and a wrist watch belonging to Mrs. Mary Melsha, 840 Ainslie street, whose husband, Edward Melsha, is credit superintendent for the Johns-Manville company.

Use Truck for Dress Loot.

Another pair of robbers went into the dress shop of Norman Shraiberg at 3438 Lawrence avenue and, after tying the proprietor and Solly Cohen, 3837 West Van Buren street, salesman for a wholesale dress concern, looted the store.

A truck was backed up to the rear door and 450 dresses, Shraiberg's entire stock, was loaded on it. Cohen's sample case with nineteen dresses went the same way, and the robbers took $37 from the two men before they fled.

Two patient robbers entered the office of the United States Finance and Mortgage company of 721 North Michigan avenue during the afternoon. They first bound and gagged Henry Freed and George Florence, clerks, who were unable to tell them the combination to the safe. Then the bandits waited until Albert R. Freed, the manager, arrived. From him they took $78 he had in his pockets—the safe was empty—and left after binding him.

Robert Hegnauer, 15 years old, 1024 Wellington avenue, was robbed of $35 in the offices of the students' newspaper in the Lake View High school. He is the editor of the paper and was counting the advertising receipts when a heavily bearded, shabbily dressed man with a pistol entered and forced him to surrender the money.

Ray G. Densac, 6221 St. Lawrence avenue, was halted by two robbers in front of 417 Oakwood boulevard and robbed of $5.

Elmer Plath, 1628 Cortland street, shot six times at a burglar who was trying to enter his home from the front porch roof early yesterday.

Two gunmen last night held up a restaurant at 3205 North Halsted street and locked the proprietor and five customers in the kitchen. Thomas Foches, the owner, lost $25. Miss Marie Doyle, 721 Belmont avenue, lost $4, and Miss Virginia Corthy of the same address lost $10 and her purse.

Joseph Arienn, owner of a furniture store at 1922 Milwaukee avenue, was met by two armed bandits last night at he was leaving his store. They forced him into a rear room, locked the door, and fled with a hand carved walnut radio and a hand carved occasional table valued at $150.

Henry Young, 1228 Farwell avenue, and Mrs. Kendell Clough, 529 Aldine avenue, were held up early this morning at Glenwood avenue and Norwood street. Young was robbed of $6 and Mrs. Clough of two rings valued at $350. Mrs. Clough had been a guest of the Youngs and Mr. Young was taking her home.

A Night Letter from Ring Lardner

Tucson, Ariz., March 17.—[Special.]—Whatever became of Mr. C. C. Pyle, the champion sports promoter? If he is still in the mood to do some promoting, here is an idea which I believe would knock them out of their seats: Arrange a combination yacht race and tennis tournament between Sir Thomas Lipton and Karel Kozeluh. Keep this going until one man or the other admitted defeat and then match the loser in a backgammon series with the Boston Red Sox.

RING LARDNER.

[Copyright: 1931: By Chicago Tribune Newspapers Syndicate and Bell Syndicate, Inc.]

John M. Smyth Company
Established 1867
Madison East of Halsted
MANUFACTURERS—RETAILERS—IMPORTERS

GENUINE IMPORTED
needlepoints

$18.00
$25.00
$30.00
3 SIZES

THE price includes the placing of the Needlepoint on any chair now in your Home. We will call for this chair and return it to your home. No charge whatsoever for this Service.*

GENUINE IMPORTED NEEDLEPOINTS

CHAIR back, 18 in. high x 18 in. wide, with chair seat, 25 in. long x 27 in. wide, complete, $18.00
CHAIR back, 30 in. high x 28 in. wide, with chair seat, 30 in. long x 30 in. wide, complete, $25.00
CHAIR back, 29 in. high x 28 in. wide, with chair seat, 31 in. long x 30 in. wide, complete, $30.00

ALSO FINE HAND-LOOMED TAPESTRIES

CHAIR back, 32 in. high x 32 in. wide, with chair seat, 32 in. long x 32 in. wide, complete, $14.50
CHAIR back, 28 in. high x 30 in. wide, with chair seat, 28 in. long x 30 in. wide, complete, $14.50
CHAIR back, 32 in. high x 34 in. wide, with chair seat, 32 in. long x 32 in. wide, complete, $14.50

**Please remember that the prices quoted here are only for the recovering (outside back of chair not included). If a chair you have in mind needs mending as well as recovering we will give you an estimate on what the repairs will cost. We advise you to get this estimate before you buy the Needlepoint so you will know the total sum involved. But we will recover at the prices quoted for the Needlepoint and Tapestries if there is no mending.*

TAXI OVER FREE

from the Loop to this Store. Also from the North Western, Union, La Salle Street and I. C. (Randolph or Van Buren Street) R. R. Stations. We pay on your arrival. No obligation to buy. Also Free Auto Parking.

OPEN SATURDAY AND MONDAY UNTIL 10 P. M.

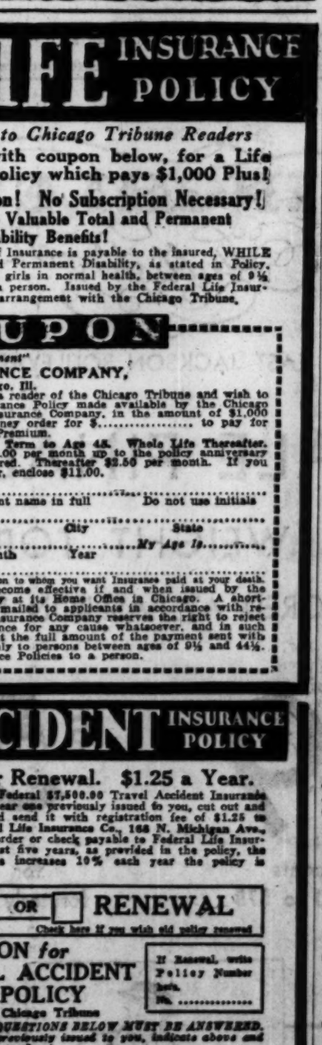

BRUCEWOOD DRESSES

Colors of a new nuance; style with a new touch; silks, prints, wools of a new exquisite quality. They're so much more than mere dresses... they're thrilling discoveries... they're Brucewoods

$25

Others $17.50 to $95
Sizes 12 to 46

MAURICE L. ROTHSCHILD
State at Jackson

Coupon for Special LIFE INSURANCE POLICY

Issued Exclusively to Chicago Tribune Readers

$1.00 a month, with coupon below, for a Life Insurance Policy which pays $1,000 Plus!

No Medical Examination! No Subscription Necessary!

Note: Included Are Valuable Total and Permanent Disability Benefits!

This means that Full Amount of Insurance is payable to the insured, WHILE LIVING, in event of Total and Permanent Disability, as stated in Policy. Open to men, women, boys and girls in normal health, between ages of 9½ and 44½. Only one policy to a person. Issued by the Federal Life Insurance Company through special arrangement with the Chicago Tribune.

FILL IN AND MAIL. COUPON

"Special Life Insurance Department"
FEDERAL LIFE INSURANCE COMPANY,
168 N. Michigan Avenue, Chicago, Ill.

I hereby certify that I am a reader of the Chicago Tribune and wish to apply for a Special Life Insurance Policy made available by the Chicago Tribune in the Federal Life Insurance Company, in the amount of $1,000 PLUS. I enclose check or money order for $..... to pay for first Month's ☐ One Year's ☐ Premium.

Yearly Renewable Reducing Term to Age 45. Whole Life Thereafter. NOTE: The premium is $1.00 per month up to the policy anniversary nearest age 45 of the insured. Thereafter $2.50 per month. If you wish to pay for a full year, enclose $11.00.

My Name Is..... (Print name in full) (Do not use initials)
My Address Is..... (Street) (City) (State)
Date of Birth..... (Day) (Month) (Year) My Age Is.....
Beneficiary.....

Write here the full name of the person to whom you want Insurance paid at your death. NOTE: This Insurance will become effective if and when issued by the Federal Life Insurance Company at its Home Office in Chicago. A short form application blank will be mailed to applicants in accordance with requirements. The Federal Life Insurance Company reserves the right to reject any application for this Insurance for any cause whatsoever, and in such cases will return to the applicant the full amount of the payment sent with this coupon. This offer open only to persons between ages of 9½ and 44½. Only one of these Life Insurance Policies to a person.

COUPON FOR TRIBUNE ACCIDENT INSURANCE POLICY

For New Policy or Renewal. $1.25 a Year.

To secure the Chicago Tribune-Federal $7,500.00 Travel Accident Insurance Policy, or to renew for another year one previously issued to you, cut out and fill in the application below and send it with registration fee of $1.25 to Tribune Insurance Dept., Federal Life Insurance Co., 168 N. Michigan Ave., Chicago, Ill. Remit by money order or check payable to Federal Life Insurance Company. (During the first five years, as provided in the policy, the value of all specific indemnities increases 10% each year the policy is renewed.)

☐ NEW POLICY OR ☐ RENEWAL
Check here if you wish new policy. Check here if you wish old policy renewed.

APPLICATION for $7,500.00 TRAVEL ACCIDENT INSURANCE POLICY
Issued to Readers of the Chicago Tribune

If Renewal, write Policy Number here. No. .....

(If you wish a new policy ALL QUESTIONS BELOW MUST BE ANSWERED. If you wish to renew a Policy previously issued to you, indicate above and fill in name, address and policy number.)

Do you apply for a $7,500.00 Travel Accident Policy in the Federal Life Insurance Company, issued only to Readers of The Chicago Tribune?

What is your Full Name?.....
Address? ..... (Number) (Street)
..... (City) (State)
What is your Age?..... Place of Birth?.....
Date of Birth? Month..... Day..... Year.....
Are you Totally Blind or Deaf?..... Are you Crippled to the Extent That You Cannot Travel Safely in Public Places?.....
What is the name and address of person to whom you want this insurance paid in case you are killed? (If not answered insurance will be payable to your Estate.)
Beneficiary's Name?.....
Relationship?..... Address?.....
Do you certify that you are or will become a reader of the Chicago Tribune?.....
Sign your name here.....

NOTICE: Not more than one policy will be issued to any one person. Issued Only to Applicants Over 10 and Under 70 Years of Age.

CHAS. A. STEVENS & BROS.

Speaking of Silks

"All That Glitters"

Because of its low price may often turn out to be only an expensive bargain. Especially when buying silks by the yard, Stevens reminds you that there is no substitute for quality and authoritative design.

EVERY YARD OF SILK at Stevens comes from houses renowned for merchandise of fine quality and new, approved fashion—and each yard is priced as consistently low in relation to its cost as is possible. Stevens does NOT buy job lots of old merchandise or of unpopular designs—for cheap selling.

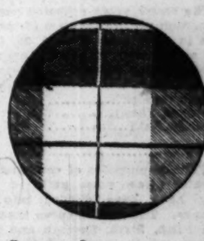

Imports? Mais Oui!

From Lyons, France, comes striking Plaid Taffeta for suits, frocks, blouses. Black and white, red and grey, brown and beige (a flattering, pinky beige), navy and beige. Yard, $4.95.

True French Inspiration

Is easily recognized in new printed and plain Crepe Roma, enchantingly tinted in Jordan almond colorings. Exclusive designs. Yd., $2.95.

Through Parisian Eyes

Spring has been captured in a myriad of imported and domestic chiffons. Such colorings can only be attributed to genius. Yard, $1.65 to $7.50.

To the Forefront

Polka Dots have stepped again (just look to your latest fashion news and be convinced). Dotted Flat Crepe, $1.95. Dotted Canton Crepe, $2.95.

Pure dye Printed Crepes in a galaxy of rich, exclusive designs are leaders, too. Yard, $2.35 to $5.

SWEET PEA FLAT CREPE
exclusive with Stevens
60 colors—washable
special $1.85

"Stevens for Silks"
SECOND FLOOR.

CHAS. A. STEVENS & BROS.
Store hours, 9:30 to 6

Today's Style Special—Double Breasted

PAJAMAS

New for Spring by MANHATTAN

$3.50 3 for $10

The very smart double breasted coat... luxurious, silky mercerized twill... smartly trimmed in contrasting shades of tan, green and blue. A real Manhattan Pajama special at this price.

THE HUB
HENRY C. LYTTON & SONS

State and Jackson CHICAGO
Orrington and Church EVANSTON
Marion and Lake OAK PARK
Broadway and Fifth GARY

CERMAK IS 2 TO 1 LEADER IN DAY'S SOUTH SIDE POLL

His Straw Vote Total Is 6,000 Above Mayor.

Pre-Campaign Poll

Candidate—	Pre-vious day's vote.	Yester-day's vote.	Totals to date.	Pct. to date.
Cermak [D]	11,012	4,514	15,526	61.48
Thompson [R]	7,298	2,275	9,568	37.63
Stout [A]	154	80	293	.89
Totals	18,394	6,858	25,252	100.

BY OSCAR HEWITT.

The preferences or 6,858 south side residents on the mayoralty candidates were added yesterday to the opinions of 18,394 persons previously obtained. In yesterday's poll Anton J. Cermak received 4,514 votes to 2,275 for Mayor Thompson. Of the 25,252 expressions of preference gathered so far in the entire poll, Cermak is favored by 15,526, Thompson by 9,503, and the other 223 are for Ernest Stout.

On the basis of 1,000,000 active voters, these straw votes indicate that if the election were held today, Cermak, the Democratic candidate, would win by a 238,000 plurality.

Two to One for Cermak.

The straw votes collected yesterday at motion picture theaters of the south side in other than the 1st, 2d, 3d, and 4th wards, were distributed among the candidates as follows:

	Votes.	Per cent.
Cermak [Dem.]	4,514	65.82
Thompson [Rep.]	2,275	33.17
Stout [A. Nat.]	69	1.01
Totals	6,858	100.00

For the purposes of comparison the theater straw votes gathered yesterday have been divided into three groups. The first includes theaters in the Fifth, Sixth, Seventh and Eighth wards, which, combined, are usually Republican. In the second group is the string of Democratic wards, the Eleventh, Twelfth, Thirteenth, Fourteenth, Fifteenth and Sixteenth wards. The third group comprises the trio of southwest wards—the Seventeenth, Eighteenth and Nineteenth—coupled with the Ninth and Tenth on the far south side.

Results of Theater Poll.

The following figures show the results of the theater poll in the first group:

Ward—Theater.	Cermak.	Th'son.	Stout.	Total.
7 Jeffery, 1932 E. 71st..	198	73	1	272
8 Grove, 7634 Cot'ge Gr.	299	134	4	437
8 Harper, 5336 Harper..	78	18	0	96
8 Piccadilly, Hyde Pk. & Blackstone.	149	52	0	201
8 Tivoli, 63d and Cottage Grove..	100	46	5	146
8 Tower, 63d and Blackstone ...	65	21	0	86
8 Avalon, Stony Isl. & 79th....	112	92	2	206
Total	1,164	516	9	1,689
Per cent	68.92	30.55	.53	100.00

In the poll in the second group the following figures were obtained:

Ward. Theater.	Cermak.	Thomp son.	Stout.	Tl.
11 Milda, 3138 Halsted	198	55	3	156
12 Ramova, 3518 S. Halsted	198	127	16	341
12 Brighton, 4231 Archer	195	44	0	160
13 People's, 1640 W. 47th	142	48	6	196
14 Halfield, 5449 S. Halsted	104	66	0	170
15 Colony, Kedzie and 59th	131	74	1	206
16 Englewood, 1619 W. 63d-st	149	77	3	229
12 Midwest, 3530 Archer	62	121	1	184
13 People's, 1640 W. 47th-st.	121	62	0	183
14 Halfield, 5449 S. Halsted	183	56	1	244
15 Marquette, Kedzie and 63d	56	66	1	123
Total	1,369	796	32	2,197
Per cent	62.31	36.23	1.46	100.0

The poll in the third group resulted as follows:

Ward. Theater.	Cermak.	Thomp-son.	Stout.	Tl.
9. Roseland-State— 11020 S. Michigan	171	51	1	223
10. Commercial— Commercial-92d .	184	76	0	260
17. Stratford— 715 W. 63d St...	157	79	1	237
715 W. 63d St...	196	95	3	294
17. E. A. R.— 6850 Wentworth	140	66	1	207
18. Highland— Ashland-79th	244	136	8	388
18. Rex— 6848 S. Racine..	91	30	0	120
19. Capitol— Halsted-79th	112	75	3	190
Halsted-79th	186	138	2	326
19. Cosmopolitan— 7938 S. Halsted..	242	108	6	356
9. Roseland-State— 11020 S. Michigan	110	46	2	158
10. Commercial— Commercial-92d .	149	61	1	211
Total	1,961	965	28	2,972
Per cent	66.06	32.49	.94	100

In the last mayoralty election these wards polled an aggregate of 317,911 votes and in the election on April 7 next they probably will poll several thousand more.

THE TRIBUNE poll in these wards four years ago was more favorable to Thompson than the later election justified.

Today's poll will deal with the west side.

"CERMAK HOUR" WILL BE PUT ON THE AIR FIVE TIMES A WEEK

Five times a week from now until the mayoralty election on April 7, the Cermak Business Men's committee will present a program of entertainment and a brief speech during "Cermak hour" on four radio stations. The schedule is as follows:

Mondays	WENR	9:00 p. m.
Wednesdays	WIBO	8:45 p. m.
Thursdays	WJJD	7:15 p. m.
Saturdays	WIBO	8:45 p. m.
Sundays	WBBM	4:00 p. m.

On tonight's program Brig. Gen. John V. Clinnin is the speaker. With him will be Grant Withers, movie star, who will be interviewed by Miss Frankie James, Al Jolson's leading lady.

Women of Swedish Descent Plan Recepiton for Cermak

Plans for a reception at which A. J. Cermak will be the principal guest and which will be attended by 1,000 women of Swedish ancestry will be laid on Friday at a meeting in the Drake hotel. Mrs. John E. Ericsson, a Republican, heads the committee of Swedish women. Miss Genevieve Corkell, a former Densen worker, and Mrs. Kellogg Fairbank, chairman of the women's independent organizations for Cermak, will speak at the reception.

LEWIS PLEADS FOR A CAMPAIGN MINUS DONKEYS

Deplores "Swine and Jackass" Politics.

(Continued from first page.)

futile one and to discuss it in only a lighter vein.

Some of the anti-Thompson Republicans who have refused to enter the city hall camp also declined to be interviewed for publication but they, too, jested to the effect that, whatever the exact reason for the unusual step, it was a confession of weakness on the part of the city hall.

The round robin implied that the signers were actuated by a desire to leave Thompson free to offer good appointments to hold-out Republicans and also to Democrats.

Round Robin Is Quoted.

"In order to relieve you of any feeling of obligation on your part to continue any of us under your incoming administration," it read, "we hereby individually and collectively tender to you our resignations of our respective offices to take effect at your pleasure."

Among the signers were Corporation Counsel Ettelson, City Collector Eller, City Sealer Dan Serritella, Capone lieutenant; Building Commissioner Paschen, and President Faherty of the board of local improvements.

Opposition leaders pointed out that some of these officials have been considered a burden on Thompson's shoulders in this campaign. Building Commissioner Paschen is under indictment in the federal courts, charged with income tax evasion. City Sealer Serritella has been closely linked up with Al Capone. Faherty has been widely condemned by business, real estate, and local improvement organizations.

Others Are Not Signers.

But, it was argued, if the purpose of the move was to lift a load of responsibility from the candidate for the conduct of his appointees, the list of signers would have been much longer.

It was remarked that Bishop A. J. Carey, Negro member of the civil service commission, is under indictment on charges of conspiracy in connection with the sale of jobs, that Commissioner Richard W. Wolfe of the public works department had placed responsibility for the Wabash avenue bridge scandal on his deputy, E. F. Moore, and that Harry Hochstein, deputy city sealer, has been in trouble more than once. None of their names was included in the round robin.

It also was recalled that there were two reasons why the signers did not need to offer their resignations. One of these was seen in the Thompson practice of obtaining an appointee's resignation before he takes office. It is believed he has the resignations of all his jobholders in his desk. It was a resignation of this sort that Thompson accepted from Maj. Carlos Ames, then head of the civil service commission, last week.

Lawyers' View of Resignations.

The second fact referred to by lawyers was that the terms of office of all of the round robin signers are only two years, that nearly all of them have served longer than that, and that therefore their terms have expired and their legal status is that of holdovers.

Some of the Democrats both joked and talked seriously with such expressions as "deserting the sinking ship," but other debaters insisted on their belief that the big resignation plan was prearranged with Thompson and that he would not take any action whatever on the letter.

It also was argued by politicians that Thompson did not need the resignation list in order to be free to offer fat jobs to district leaders and ward committeemen who are fighting him.

Cermak, Silent, Smiles.

A. J. Cermak, Democratic nominee for mayor, only smiled when he was asked about the Thompson cabinet maneuver. In his talk last night before the Ancient Order of Hibernians in the Ashland Boulevard Auditorium he confined himself almost entirely to a discussion of Irish heroism with only one allusion of a political nature.

"It was Gen. Anthony Wayne, the hero of Stony Point," he said, "who led the Pennsylvanians to many of their victories. Washington didn't seem to have the same objection to the name of 'Tony' that is expressed by some of the people constantly misquoting him today.

"Neither Anthony Wayne nor Anthony Biddle was rejected by Washington because they bore the name of a great saint, Anthony of Padua."

With the labor unions constituting the Wage Earners' league, a city hall auxiliary, under orders to march their men to the meeting, a large crowd is expected at the first of Thompson's noon meetings in the loop, a meeting at the Apollo theater today. All Thompson's pay rollers also have been instructed to send one or more relatives or friends so that the street corner will be jammed and impress the public as a proof of Thompson's popularity.

REPUBLICAN WOMAN TELLS WHY SHE IS SUPPORTING CERMAK

Four thousand letters addressed to club women affiliated in the majority with Jewish organizations were placed in the mail yesterday by Mrs. Judith Loewenthal. The letters give Mrs. Loewenthal's reasons for supporting A. J. Cermak for mayor, although she is a Republican.

Mrs. Loewenthal for years has been identified with the leading women's clubs of Chicago. She was a supporter of Ald. Arthur F. Albert for mayor in the primary, but immediately on his defeat switched her support to Mr. Cermak.

"Mr. Cermak," her letter says, "has demonstrated his capacity to serve his fellow citizens by honest efforts intelligently applied. In advocating and sponsoring comprehensive measures for reform, Mr. Cermak has come nearer to the ideals and standards of the Republican party as expressed by national leaders than has his opponent by his extravagant stunt politics.

"I am supporting Mr. Cermak because as a citizen of Chicago I hope that we may regain our spirit of action, our morale, and our progressive and kindly industrial and social leadership before the spotlight is turned on our great World's Fair. It appears self-evident that Mr. Cermak's election is essential if we are to build anew."

ROOSEVELT GETS CHARGES AGAINST MAYOR WALKER

Governor May Be Forced to Order Inquiry.

[Chicago Tribune Press Service.]

New York, March 17.—[Special.]—Formal charges against Mayor James J. Walker, now sojourning in California, were filed with Gov. Franklin D. Roosevelt tonight.

The mayor is accused of neglect and unfitness, but the details were not made public and Gov. Roosevelt made no comment before entraining at midnight for Albany.

The charges are said to be specific and of such nature as to compel the governor to take some action toward widening the vice and graft investigation now confined to the police and magistrates. It is considered possible, however, that the governor will take the attitude that any general investigation of the Tammany controlled city government must come from the legislature, rather than from the executive branch of the state government.

G. O. P. Can't Line Up Votes.

Republican members of the legislature have been trying to put through a resolution for a general inquiry, but with a majority of one vote they have not been able to keep all their party men in line and have failed to pass the measure.

Presentation of the charges was effected tonight by Dr. John Hayes Holmes and Rabbi Stephen S. Wise of the city affairs committee. They visited Gov. Roosevelt's home at 10:30 p. m. and conferred with him just before he returned to Albany.

The charges are contained in a document of four thousand words. The first part is a list of specific complaints against the mayor. The second part is a memorandum containing supporting data. Persons outside the committee, who have seen the document, expressed the opinion that it was sufficiently strong to cause the governor to give it serious consideration.

No Response to Public Clamor.

Gov. Roosevelt had let it become known that he would not respond to any public clamor for a city-wide investigation and that he would act only upon specific charges, such as led him to appoint Samuel Seabury to investigate the conduct of District Attorney Thomas C. T. Crain. Previously Mr. Seabury had been put in charge of an investigation of police frameups in vice cases and of the conduct of city magistrates.

With the specific charges against Mayor Walker in his possession, the governor is now in position either to widen the investigations already under way, or to "pass the buck" to the state legislature.

Any investigation involving Mayor Walker would break wide open the rôle of Tammany hall in the city government. Many citizens have charged the city government is honeycombed with graft, that almost every department is involved in some "racket," and that a rigid inquiry would disclose facts as startling as the famous Lexow investigations of two decades ago.

Walker Blames Politics.

Mayor Walker departed for California for a rest cure on the eve of demands for a city-wide inquiry, but he has declared since his departure that he would be back in two or three weeks and that he is willing to be investigated up and down and sidewise. He blames the hue and cry to politics.

Other important developments in the various movements to bring about investigations of public officials in the city were the summoning of District Attorney Crain by Samuel Seabury, the governor's commissioner, to appear tomorrow on the City club charges against him, and Gov. Roosevelt's formal refusal of Mr. Crain's request to revoke the appointment of Mr. Seabury on the ground of bias.

Grants of Land to Park Used to Protest Tracks on Drive

Old records showing that Chicago's founders wanted the lake front developed as a people's park and not as a right of way for a street car spur were introduced as evidence before the Illinois commerce commission yesterday to support the petition of the Lincoln park board seeking the removal of car tracks in Lake Shore drive between Chicago avenue and Ohio street.

The documents were presented as proof that when Mayor Thompson and the park board allowed the present tracks to be laid during the Pageant of Progress in 1921 they violated the terms of the grant made by public spirited citizens who gave the land to Lincoln park with the stipulation that it was to be used for the sole purpose of beautifying the lake front.

"Temporary" Tracks Remain.

Those "temporary" tracks, put down ten years ago, are still there, the attorneys pointed out, seriously interfering with traffic along Lake Shore drive, obstructing the bridle path and marring the beauty of the lake shore.

Furthermore, the lawyers declare, the presence of the tracks will defeat the whole purpose of the new $10,000,000 outer drive link bridge. Unless the tracks are removed, they point out, a bottle neck will be created to halt the heavy flow of traffic made possible by the construction of the bridge.

The Chicago Surface Lines resist efforts to compel them to vacate the right of way, denying that the agreement under which the tracks were laid stipulated that they should be removed after the pageant.

Notable Names on Documents.

Attached to the documents setting forth the conditions under which the land was ceded to the park were the signatures of such notables as Nathaniel N. Fairbanks, John V. Farwell, Walter C. Newberry, A. H. Green, William O. Wheeler, and William A. Ogden.

Col. William H. Beckman and George E. Woods, attorneys for the park board, in closing their case before the commission, charged that the street car company is a squatter and a trespasser on land that was intended only for the use of the people. They cited as proof of their contention the following passage included in these early documents:

"That the lands and the riparian rights herein granted and conveyed to Lincoln park shall never be used otherwise than for park purposes, and that the lands, formed by accretion or otherwise, contiguous and belonging to the shores of Lake Michigan, thus formed and made by boulevard or driveway, shall not be used for the erection thereon, or for any purposes but those of a public park under the management of the commissioners of Lincoln park."

NEW ASSISTANT DIRECTOR FOR BUREAU NAMED

President Cermak of the county board yesterday confirmed the appointment of Miss Ruth R. Coleman of 1091 North Dearborn street as assistant director of the bureau of public welfare, in charge of the court service division.

The appointment is a part of Mr. Cermak's plan to put county offices on a civil service basis and was a result of a civil service examination conducted by a committee of social service workers headed by Miss Josephonisba Breckinridge of the University of Chicago.

Miss Coleman succeeds Mrs. Margaret Donar, a temporary appointee, who was made supervisor of the alimony bureau.

Save at Walgreen's

Today's Specials!

Prove the greater buying power of your Dollar by trading at Walgreen's . . . the most economical and conveniently located Drug Stores in which to shop. Note carefully the outstanding values for Today.

Lifebuoy Soap, 10c Bar Limit 4 5c

Exceptional Values. . . . 10c American Flakes 6c . . . 25c Cuticura Soap 19c . . . 50c Iodent Tooth Paste 29c . . . 25c Orlis Tooth Paste 15c . . . 1.25 Pinaud's Vegetal 83c . . . 35c Ever-Ready Blades 23c . . . 60c Woodbury's Creams 37c . . . 60c Maybloom Lotion 37c . . . 50c X-Bazin Depilatory 39c.

Listerine 1.00 Bottle Limit 1 59c

Save on These. . . . 75c Angelus Rouge 59c . . . 35c Mum 23c . . . 1.65 Djer Kiss Perfume, bulk, 1 oz., 1.19 . . . 1.00 Fayro Bath Salts 79c . . . 50c All-Purpose Talc 29c . . . 50c Tre Jur Face Powder 33c . . . 25c Golden Glint Shampoo 18c . . . 1.00 Lucky Tiger Hair Tonic 69c . . . Peau Doux Bridge Set of 2 decks 85c . . . 1.00 Bath Brush 59c.

Aspirin Tablets, 1.00 Bottle, Limit 2 47c

Important Savings. . . . 1.00 Percolators, 4 cup, 79c . . . 60c Rubber Apron 33c . . . 50c Almond Lotion 27c . . . 10c Ivory Soap 7c . . . 50c Anident Tooth Paste 34c . . . 1.00 Murine 77c . . . 50c La Blache Face Powder 37c . . . 50c Packer's Shampoo 37c . . . 1.00 Squibb's Mineral Oil 69c . . . 85c Jad Salts 51c.

Pepsodent 27c

Tooth Paste, 50c Tube, Limit 1

Special Values. . . . 1.25 Konjola 98c . . . Nurito for Neuritis 93c . . . 35c Mecca Ointment 27c . . . 1.50 Petrolagar 87c . . . 35c Milk of Magnesia 19c 1.00 Psyllium Seed 89c . . . 60c Zonite 39c . . . 50c Pyramidon Tablets 33c . . . 50c Witch Hazel, pt., 33c.

Hind's Cream, 50c Size, Limit 1 27c

Worth While Savings. . . . 75c Dextri Maltose 57c . . . 1.00 Horlick's Malted Milk 69c . . . 35c Justrite Cleaner 23c . . . Pepsodent Antiseptic, pt., 97c . . . 30c Bromo Quinine 18c . . . 1.00 Vapex 87c . . . 75c Baume Bengue 47c . . . 60c Syrup of Pepsin 39c . . . 30c Phenolax Wafers 18c . . . 85c Kruschen Salts 59c.

Keep This Advertisement as a Reminder

Right reserved to limit quantities.

You're Always Welcome at Walgreen's

THE FINCHLEY Establishment

19 EAST JACKSON BOULEVARD

SALE FINALE

SPRING WEIGHT TOPCOATS

TAILORED AT FASHION PARK

$29 for Topcoats formerly $50 to $75

$59 for Topcoats formerly $85 to $135

SALE ENDS SATURDAY

shayne fashions are superb values

Spring 1931 ushers in a new era of lower prices. In direct contradiction, fashion has sailed skyward, presenting the most enchanting styles in years.

Fur trimmed cloth Coats start at $65.

Fur Jacquettes start at $55.

Fox Scarfs start at $45.

Afternoon and street Dresses start at $29.50.

Millinery starts at $10.

John T. Shayne INCORPORATED Shop for Women

MICHIGAN at RANDOLPH

AUCTION

TODAY 2 P. M.

ORIENTAL RUGS

Turned Over to Us for Immediate

Liquidation

by

Karekin Beshir & Co.

AND OTHERS

We Are Offering a Complete Selection of

ROOM SIZE RUGS

And An Extraordinary Group of

ANTIQUES

Among Which Are

KASHANS	AGRAS
SAROUKS	FEREGHANS
KIRMANS	KOULAS
TURKESTANS	TEHERANS
TABRIZ	MELEZ
AUBUSSONS	KELLEYI

ETC.

Catalogues on Request

Take Advantage of This Exceptional Opportunity to Secure a Fine Rug at Your Own Price.

Grant's Art Galleries

25 and 27 So. Wabash Ave.

HINDU-MOSLEM CHIEFS IN INDIA AGREE TO PEACE

Old Religious War Ends; Will Sign Pact.

BY WILLIAM SHIRER.

(Picture on back page.)

[Chicago Tribune Press Service.]

BOMBAY, March 17.—A solution of one of India's greatest tragedies, the strife between Hindus and the Moslems which has cost thousands of lives in recent years and wrecked all chances of Indian national unity, has virtually been achieved, Maulana Shaukat Ali, a rabid Mohammedan and communalist, told THE TRIBUNE'S correspondent in an exclusive interview tonight.

Ali had two long conferences with Mahatma Gandhi today, and a third with Pandit Jawaharal Nehru, president of the All-India Nationalist congress party. He then departed for Delhi, where the leading Moslems and Hindus of India are gathering to draw up the peace pact over the week-end. It is hoped this treaty will end for all time the bitter feud between the followers of the prophet and the worshipers of the sacred cow.

Will Draft Peace Pact.

The entire All-India congress working committee, led by Gandhi, moves to Delhi tomorrow to confer with the Mohammedans. They plan to draft an agreement which will not only settle the present differences but will enable them to present a united Indian demand for self-government at the round table conference.

Virtual accord was reached between the two religious factions after the Mohammedans ceded their claim to separate electorates and agreed to accept joint electorates in return for the Hindus' guaranteeing them a one-third representation in the central and provincial legislatures and in the government services. The Moslems number 80,000,000 or a fourth of the total population, but Gandhi has willingly conceded them 33 1-3 per cent.

Under the present scheme of separate electorates the Moslems will have their own electoral divisions. Under the proposed joint electorates the Hindus and Moslems will vote in the same division.

Held Up London Parley.

It was this lone point which held up the work at the London round table conference and prevented any progress in the minorities committee. The report of the committee, in fact, stipulated that, unless the two parties settled their problems among themselves, separate electorates would be retained under the new constitution.

Gandhi held out firmly against separate elections on the ground that they would perpetuate for all time a discord between the two bodies. He agreed to give the Moslems all the representation in the legislatures and government services they wanted.

Maulana Shaukat Ali admitted this tonight and said:

"Gandhi offered to give us anything we wanted to meet all our demands. We could not ask any more than that. So we will receive our one-third representation and agree to joint electorates provisionally. Then, if they work, we will accept them finally."

Shaukat Ali, with his brother, Mohammed Ali, who died in London at the recent conference, helped Gandhi lead the first noncoöperation movement 10 years ago, but later broke from the "holy man" and became a fanatic communalist.

Shaukat Ali's acceptance of Gandhi's offer has removed the chief barrier from settlement.

Dr. Sayyed Mahmmud, general secretary of the All-Indian congress and a leading Moslem himself, confirmed tonight, after conferring with Shaukat Ali, that the Hindu-Moslem accord would be signed at Delhi.

80,000,000 Moslems Affected.

"This will bring 80,000,000 Moslems solidly behind the Indian demand for self-government," Mahmmud said. "But the reports circulated by the British that the Mohammedans never supported Gandhi in this struggle are untrue. Many did stand back because their leaders feared Hindu domination, but the world ought to know that 12,000 Moslems have been injured, and 500 killed, since Gandhi started his march a year ago."

Gandhi received a tumultuous welcome here today. A mob of 250,000 shouted their greeting.

Fires Lawyer, Takes Back Bride

H. W. Thomasson, elderly St. Louis millionaire, and his young bride, to whom he was twice married within a year and to whom he is again reunited.

[Associated Press Photo.]

Avoids Missouri

Springfield, Ill., March 17.—(AP)—H. W. Thomasson, elderly St. Louis millionaire, at a conference here instructed one of his attorneys to dismiss marriage annulment proceedings pending against his youthful bride at Clayton, Mo.

The conference resulted in the discharge of one of Thomasson's attorneys and a reunion of the couple, who were twice married within the past year.

Thomasson and his bride met here because the aged millionaire has avoided reëntering Missouri, where attorneys seek service against him in a suit for the naming of a receiver for his property on the ground that he is incompetent. The millionaire left for Chicago after the conference and his youthful bride went to St. Louis.

Attorney Walter Wehrle, counsel for Thomasson, was asked to resign his services, and was told to return to St. Louis and dismiss the annulment suit, because the "bride and groom are happy, always were happy, and didn't want interference on the part of friends."

The couple were married last July by an Illinois justice of the peace. The groom, who is 73 years old, disappeared after relatives interposed. They were remarried by a Methodist minister in Joliet Feb. 23 of this year.

THRONG GREETS CIVIL GOVERNOR IN VIRGIN ISLES

[Chicago Tribune Press Service.]

ST. THOMAS, Virgin Islands, March 17.—A cordon of police was necessary to curb the crowds which had gathered to welcome the new civil governor, Dr. Paul M. Pearson, of Philadelphia, and his staff upon arriving here today aboard the minesweeper Grebe. Business was halted. Bands played, thousands with flags crowded the wharf to greet the arrivals. Retiring Governor Waldo Evans of the United States navy headed the reception committee. Gov. Pearson will be inaugurated tomorrow and will go to St. Croix Thursday for additional ceremonies.

Ex-Gov. Walton Nominated for Oklahoma City Mayor

Oklahoma City, Okla., March 17.—(AP)—J. C. [Jack] Walton, once ousted from the governor's chair, tonight won a decisive victory toward a political comeback. Complete returns in the city primary gave him one of the two nominations for mayor. C. J. Blinn, anti-administration candidate, received 8,361 votes and Walton received 8,189. They will fight it out in the final election, April 7.

VIRGIN ISLANDS AND PORTO RICO MAY BE UNITED

Consider One Governor Over Both.

[Chicago Tribune Press Service.]

Washington, D. C., March 17.—[Special.]—Amalgamation of Porto Rico and the Virgin islands into a single political unit administered by one governor, may result from the President's investigation of political and economic conditions in these islands during his vacation tour in the Caribbean. This became known tonight as the White House disclosed that Mr. Hoover and his party will sail from Norfolk on the the battleship Arizona, Thursday morning at 8 o'clock, returning twelve days later on March 30. The President will leave the capital by train tomorrow night.

Dispute Over Jurisdiction.

Should the Virgin islands be combined with Porto Rico for administrative purposes, indications are that pressure would be brought on the White House to have jurisdiction placed in the hands of the interior department, a move that would be opposed by the war department. The Virgin islands were placed in the hands of the interior department a few days ago and Paul M. Pearson of Swarthmore college appointed governor.

The closeness of the Virgin islands to Porto Rico, combined with the difficulties that the United States has experienced in recent years in improving political and economic conditions in the smaller island group, is responsible for the growth of sentiment in favor of but one governor for the two political units. Hard luck, prohibition, and the conversion of coal burning vessels to oil consuming ships are named by Washington officials as the three most potent causes for present unsatisfactory conditions in the Virgin islands.

Islands Under Navy.

In theory the Virgin islands have been administered by the navy department and a naval governor. In actual practice, during the last two years, the island government has been administered partly by Capt. Waldo Evans, the naval governor; partly by Herbert D. Brown, chief of the bureau of efficiency, and partly by members of the naval subcommittee of the house appropriations committee and the house committee on insular affairs. At the direction of the two committees, Brown went to the islands in 1929 to investigate conditions and report back to the committees. In 1930, Chairman Burton L. French of the naval subcommittee sent a letter to the White House suggesting that inasmuch as congress had appropriated $144,000 for projects recommended by Brown in his first report, the naval subcommittee thought that the efficiency bureau chief should have authority to administer this money.

Armed with the authority of the French letter, Mr. Brown went to the Virgin islands in 1930, established himself on the island of St. Croix. Brown's activities there caused friction between Capt. Evans and the efficiency chief. Brown returned to Washington and transfer of the islands to the interior department followed.

Missouri House Votes to Impeach State Treasurer

Jefferson City, Mo., March 17.—(AP)—Impeachment of State Treasurer Larry Brunk, for "high crimes, misdemeanors and misconduct in office," was voted late today by the house of representatives, 118 to 7. Brunk is a Republican.

CERMAK TALKS TO WOMEN AT LOOP MEETING

Women of German descent yesterday applauded an account of the early life of A. J. Cermak in which Mrs. Kellogg Fairbank, chairman of the Democratic women's independent organizations, told how the mayoralty candidate was "firmly established in business on the west side before he ever went into public office." The meeting was held in the City Hall Square building.

Mrs. Fairbank reviewed Mr. Cermak's record in the city council, the legislature, and the county board. She pointed out that never in those campaigns had "such propaganda been distributed against him as in this one."

Mr. Cermak preceded Mrs. Fairbank. He was introduced by Mrs. Elizabeth Kautz, chairman of the German-American women. He said:

"When I am mayor I am going to make this city safe. I'll provide proper police protection, having policemen who will do only police duty, not snoop around at your back doors to see what you had for breakfast. I want to make it possible for you and your children to go out on the streets after dark."

ANY DRESS 69c
Cleaned, Pressed
Pleated—Plain
MEN'S SUITS 3 Day Service
Drapes, Curtains, Portiers
Everything Cleaned—Lowest Prices
DRESSES DYED $2.00
Garments Insured Cash and Carry
6 Garments delivered free if brought to either office. Two Convenient Offices. $4
STERLING Cleaners
202 So. State St. 4th Fl., cor. Adams Above Lippert's. Harrison 5472
STATE-LAKE Cleaners
190 No. State St. Suite 300 State-Lake Bldg. State 2139
Pickup and Delivery Slight Extra Cost

for COUGHS
GENUINE FOLEY'S HONEY and TAR COMPOUND
The Reliable Family COUGH SYRUP
OVER 100 MILLION BOTTLES USED

Advertise in The Tribune

KASKEL KASKEL DUNLAP
CHICAGO: 700 N. Michigan Ave.

SPRING fashions make a gala debut at the woman's shop of Kaskel & Kaskel Dunlap. Everything for the Easter Ensemble is here.

Coats of soft, seductive fabrics—provocatively draped and furred, $135, $165 and $195.

Others lavishly enhanced with exquisite silver fox, $235 and $265.

A group of top-coats of finely woven tweed in modern, colorful patterns, $55, $75 and $95.

Our Spring collection of distinctive Dunlap hats has just arrived. $8.50 and up. We suggest that you come in!

THE MEN'S STORE • MONROE at WABASH

We asked 712 Men

"What is the *Most Important Thing* to You in Selecting Your Clothes?"

35% said "STYLE"

35% said Style
35% said Value
12% said Fit
9% said Pattern
7% said Fabrics
2% said Choice

So to these men and to 35% of All Chicago Men (if this proportion holds true) We direct Especial Attention to Our Perfectly Designed New

$50 Suits

and they have

Two Pairs of Trousers

Fine Styling in Every Line of the Suit!
Perfect Interpretation of the Season's Trends!
Well Set-up Shoulders—Beautifully Proportioned Lapels!
Slightly Fitted Coats—Trim Hanging Trousers!

CARSON PIRIE SCOTT & CO

WALL ST. CLOTHES

SUITS FOR SPRING

They're fully silk lined and finished with hand stitched edges—real $75 values at

$55

These suits are the striking, brilliant achievement of the new 1931 value era—they completely dwarf other suit values. Custom needlework, even to custom hand-stitched edges; full linings of pure jacquard silks that are of such exquisite quality that they're unconditionally guaranteed; custom woolens of great cost, custom styles for men and young men of great dash, spirit and dignity . . actual $75 suits at $55

Men's suits 2nd floor—Young men's suits 4th floor

New oxfords, chromium grays, sea-foam greens, tans, nut shades, blues, simber browns

MAURICE L ROTHSCHILD

MINNEAPOLIS — State at Jackson CHICAGO — ST. PAUL

PUT DOWN NEW RIOTS; CONVICTS ASK HOME RULE

Warden at Joliet Rejects Proposal of Felons.

Two additional attempts of convicts to start riots, one in the old Joliet penitentiary and another in the newer Stateville prison, were put down by prison authority yesterday while Warden Henry C. Hill was rejecting a bargain offer of good behavior by prisoners for milder treatment than has been accorded them.

The first trouble yesterday started among twenty felons who are members of the prison band at Stateville. A portion of them, according to reports, were vehemently in favor of starting a general riot like the one in the old prison on Saturday, in which two prisoners were killed and two others wounded. Another element in the band opposed any attempt of the kind.

Band Members Battle.

Closing in on each other, the two factions used chairs and musical instruments to beat each other until guards overpowered them and placed the whole crew in solitary confinement.

The second episode involving disorder occurred in the dining hall at the old medieval structure on the edge of the city of Joliet, where the rioting spirit flared up first at noon Saturday. Three or four men, starting by throwing food and dishes, began to shout to the other felons that they should all stand together and "wreck the joint again."

Guards closed in immediately on the disturbers and the three ringleaders were hastily thrust into solitary confinement. According to the guards, only a few of the men in the hall appeared to be willing to join the disturbers.

Seek Share in Prisoner Rule.

The prisoners being fed in the mess hall are the 678 who did not participate in the earlier riot. All of the 1,100 who did are still in their cells, existing on a diet of bread and coffee and nursing their grievances, real or fancied, against the warden and his staff.

"A message was sent to me through Deputy Warden George Erickson today," said Warden Hill, "that the convicts would submit without trouble to all orders given them if we would allow them to elect an advisory council among themselves, this council to sit in with the administrative officials and pass on punishments to be meted out.

"I have been told that the prisoners intend to circulate a petition making such a demand. My order is that any man who signs such a paper will be thrown into solitary and kept there a long time on bread and water. There is also a demand that the prisoners be allowed to administer funds, such as those coming in from prison shows. I will run this prison; the convicts will not."

Attack Guard at Inquest.

During the afternoon the coroner's inquest into the deaths of Albert Yarbeck and George Jakowanis, inmates who were shot down by Guard Frank Cutchin on Saturday afternoon, was held in Warden Hill's office. It was marked by an attempt by Yarbeck's sister, Irene, to attack Cutchin as he was giving his testimony to the coroner's jury.

Cutchin had just asserted that Yarbeck, carrying a table leg, was trying to beat down Guard Charles Hill when he fired.

"You are a dirty murderer," cried the sister of the slain convict.

She hurled her purse, striking Cutchin with it, and then strove to strike and scratch him. She was seized and taken from the room.

Two Bullets Wound Three.

Some unusual events were disclosed at the inquest. For one, it was asserted that Cutchin fired only two bullets to wound three men. One of them passed through the body of Jakowanis and the other through the body of Yarbeck. Both struck Joseph Kwoka and were found imbedded in his flesh.

Cutchin, who is about 60 years old, said that it was his duty to fire when he saw the convicts attacking Guard Hill and Guard Captain B. A. Davenport.

The coroner's jury returned a verdict stating that each of the men had been killed while he was assaulting an officer during the riot and added:

"We the jury exonerate the guard who fired the shots, as he was acting in the performance of his duty."

Chaplain George L. Whitmeyer, who resigned under pressure from his prison post, said that he was going to tell the legislative investigating committee, when it meets on Friday, that guards deliberately trapped and killed three men who attempted to escape on Feb. 22.

"I warned the prison officials of that break. The brutality shown in that affair led to the week-end riot."

Faster surer relief from COLDS

Tailor In Moscow Presses Trousers: Just a Pair a Year

BY HENRY WALES.
[Chicago Tribune Press Service.]

MOSCOW, Feb. 19.—[By Mail.]—Hatters may be mad, but tailors can get angry, too. I met one irate tailor today in an establishment near the Kameny Most when I sought to get a button sewed on. Demkov was his name and he lived in America for many years and only returned to the land of his birth after the war. He spotted me for a Yankee immediately and broke into a brisk conversation.

"Sure, we can fix that all right," he said when I showed him the bits of thread on my jacket where the button had been. "But have you got the button? Because if you ain't got it I can't do a thing for you. I only got white buttons left."

"You're a swell tailor, with only white buttons," I remarked. "How come?"

Must Be "Button Minded."

"Say, when you live here a little while you'll do like other people does, and you'll save the button when it comes off, or maybe pull it off and keep it when it gets loose," he replied. "Anyway, I ain't been a tailor for nothing and I can fix that by cuttin' that bottom button off your vest and usin' that. It's nearly as big as them others on the coat."

He threaded his big needle with some black thread, and slipped on his thimble.

"It's silver," he remarked proudly. "I wouldn't work only with a silver thimble, them cheap ones infec' you if you stick yourself, and anyway they hurt your finger. I got this one in New York when I first went there and I ain't never lost it yet."

I asked him if he wasn't supposed to turn in all silver to the government, but he merely winked.

While he was sticking on the button I looked around the tiny shop. There was an ancient sewing machine, the big model that tailors once used, in a corner, and there were a couple of ironing boards of various types for pressing sleeves and trouser legs stuck up on a shelf with no covering. It was a long time since he had used them.

Doubles as a Shoemaker.

All around him were a pile of seedy looking garments, jackets, pants, overcoats, and a lot of felt boots piled on the floor, split on the sides.

"What do you do, double as a shoemaker?" I inquired.

"Say, that's the best part of this business in the vinter time, sewin' up them overshoes and boots that part in the seams," he confided. "Outside of that, the only work I do now is turnin' clothes, turnin' 'em inside out, you know.

"Do you know when I had my last order to clean and press a suit? It was way back last spring, and not from a reg'lar customer, either; some one I never seen before or since. Nobody gets their pants pressed any more, and when their clothes get spotted I s'pose they just stay spotted 'til they have 'em turned. I turn the same suit sometimes four times. Here, look at this coat, this will be number four for this one."

It was an ancient jacket, originally navy blue, now a brownish black.

Suits Get Smaller.

"You can't keep turnin' 'em forever," the tailor continued, "because every time you turn 'em you gotta snip off a bit at the sleeves, where they get frayed, and the bottom of the coat, where it gets cut. But the toughest part of turnin' a suit is them damn pockets, especially if they have flaps on 'em. Sport suits with patch pockets is better for turnin'."

I asked him about inserting a cotton batting lining in my suit or overcoat to make it warmer.

"Easy; just bring me the stuff, I'll put it in. That suit fits you pretty snug, but I can line it and leave you room to get in by movin' the buttons all nearer the edge. Some of these dummies come in and want double cotton linin's put in, and then as he sat cross legged.

Cold Without Boots.

"You can't sit comfortable and work right in these damn boots," he explained, "and you gotta wear the boots or it's too cold."

"Say, things are pretty tough back in the United States," he remarked. "Papers here say a thousand people are starving to death every day, but most of them are down in Oklahoma and Arkansas. I never been down there. How's conditions in New York and Detroit and Chicago, I worked in all them towns, also Newark?"

I told him I doubted if any one was actually starving, but explained things were a little tight since the market crash.

"Yeah, I know, Wall street," he cried, "all those capitalists gamblin' in stocks and crushin' the poor workin' man. Here the government don't allow any speculation or any of that business. Why there ain't any stock exchange or any of that in this country.
they can't get the suit on."

He climbed up on his bench and reached for his shears to start work on an overcoat. I noticed he seemed to have trouble tucking his booted knees up in the approved fashion

"Hey, wait till this 5 year plan gets finished next year or so, then all your capitalists and all them countries that are trying to put Russia on the bum will find out. I'll get one of them big automatic steam pressin' ovens, and a new machine that can stitch them boots, too, and electric irons, so I won't have to bother about a fire."

Sleep Under Coats in Corner.

I suggested that meanwhile, things were pretty tight right here for him, and he agreed.

"That's right. Pretty slack times now. We sleep back there in that corner, under them coats, me and my wife. She works in an office downtown, sweepin' up and one thing and another, but she eats there and brings me home some stuff to eat most every day.

"We got food cards, but half the time you can't get what you want. My wife's people live out in the country and they send in some stuff to eat, butter and that, but its hard about cigarets. My wife draws her allowance of smokes at the office but she don't smoke, so I smoke them.

"No, I don't make much money, but I don't have any rent, only a little taxes twice a year, and when you do buy somethin' at the store its cheap enough. I never was a drinkin' man or that would be hard because booze is very expensive."

Explains His Troubles.

"It looks like you haven't any kick coming then," I remarked, just as the thread snapped.

"No kick comin'," he yelled, in a rage, "No kick comin' when the only thing you can get to work with is rotten lousy thread like that. Why every time you tug on it to catch up the snarls and straighten it out, it breaks. Why, I yelled to the tailors' union, and at the state shop, where I get the thread, 'til I'm black in the face.

"But you know why we can't get decent thread? Because the English make it all and they won't sell it to us because they're afraid we'll begin to make it ourselves in our new factories."

Russia Restores Three "Rebels."

MOSCOW, March 17.—(AP)—Restoration of Alexis Rykoff, recently deposed as premier, and several others who were "relieved" of their posts in recent shakeups was one of the surprising developments at the sixth all union soviet congress, which adjourned tonight.

Rykoff does not come back as premier, but he was elected to the important central executive committee, along with Nikolai Burkharin and Michael Tomsky.

4 JURORS SWORN IN MURDER TRIAL OF LEO BROTHERS

(Continued from first page.)

a claim adjuster, by Brooks shows the line of state questions.

Q.—Because of what any newspaper printed about this case, would your attitude be affected? A.—Not at all.

Q.—You would have no feeling about it, except that the state of Illinois brought this charge? A.—No, sir.

Q.—A great many witnesses will take the stand, of various nationalities and creeds. Do you believe every witness is entitled to a fair hearing? A.—I do.

Q.—Have you any thought in your mind as to how this case should end? A.—No, sir.

Abbott was excused soon after this as he said he did not believe in capital punishment. He was the first to leave the box for this reason, but Patrick Foy, a railroad clerk, soon followed him for the same reason.

Juror Graff was asked what papers he read. He said THE TRIBUNE, Herald-Examiner, and American.

Q.—Is there any thought lingering in your mind about this case? A.—One day it was one way and another day another way. I have no fixed opinion.

Q.—(By Krum)—You understand the state must prove this defendant guilty, even though he never says a word? A.—Yes, sir.

Contractor Is Questioned.

Sam Balkbich, a contractor, was questioned by Krum:

Q.—Did you read of this case? A.—Yes, I read all the papers.

Q.—Did you get an impression or opinion from your reading? A.—Not exactly.

Q.—If the evidence shows that THE TRIBUNE has expended large sums for special counsel and its employés have taken an active part in the investigation, would that have any bearing with you? A.—No, sir.

Krum in his next question referred to Charles F. Rathbun as a "special state's attorney." This was objected to, on the ground that Rathbun is an assistant state's attorney, and the objection was sustained by the court. Krum continued:

Q.—If it was shown that Rathbun was employed by State's Attorney Swanson at the instance of THE TRIBUNE, would that affect your verdict? A.—No, sir.

Two More Are Dismissed.

Frank Eliobolus, restaurant man, said he read all the papers about the case but had dismissed it from his mind and had no opinion. Questioned more closely by the defense, he said he had read the story of Brothers' arrest, but not far below the headlines and that it had made a temporary impression. He was dismissed peremptorily by the defense, while the state sent out Balkbich.

Morris J. Finn, an employé of the Commonwealth Edison company, was excused because he was opposed absolutely to the death penalty.

Justice Critzer was asked what he had read about the case. He said it was little.

Q.—Did you get some sort of an impression from this? A.—Yes.

Q.—Does it prevail with you? A.—Yes.

Q.—How strong it is? A.—Not very strong. My first impression is that I don't believe all I read in the papers.

Soon after this he was accepted and sworn.

Arthur E. Fox said he had read of the case, but had not been prejudiced. Henry Nolle was excused because he had a prejudice against the state through a previous court experience. Michael E. O'Connor, clerk in the First National bank, said he had read the papers, but had formed no idea about the case. He asked to be excused, however, as he said he was a friend of Robert E. Cantwell, and "because I do not have a lot of respect for circumstantial evidence." His request was granted.

CHAS A STEVENS & BROS

And Now!

THE LACE NIGHTROBE with Matching Jacket

WHY NOT? When lace is such an important mode!

Nightrobe $8.75

Jacket $5.50

OF ECRU Alencon-patterned lace, with satin bindings, a French flower posed at the neck, and a satin ribbon belt.

LINGERIE
SECOND FLOOR

Store hours, 9:30 to 6. Auto parking service, Wabash door. No delivery charge

MANDEL BROTHERS

a store of youth • a store of fashion • a store of moderate price*

*Copyrighted

You'll Love This Felt Hat's New "Kick-Up" Brim

$7.50

Accented in patent leather—it perks up over one eyebrow in a surprisingly sudden manner! Black, brown, chukker green, skipper blue, red. $7.50.

Mandel's Hats—Fifth Floor—State.

Boucle — Smartest of Knit Weaves— Makes This Soft Little Sport Suit

$39.50

See its short-little, fitted-little sweater! Try the suit on and find out how beautifully it fits! In new French Colonial colors, skipper blue, and black.

Other Boucle Suits $29.75 to $69.50

Mandel's Palmetto Shop—Third Floor—Wabash.

SAKS-FIFTH AVENUE
CHICAGO

Today and Tomorrow

Saks-Fifth Avenue Fashions

For Women and Misses

At Feature Prices

To add to the usual momentum of early Spring business, we will feature two distinct groups of Saks-Fifth Avenue Fashions at prices sufficiently low to induce immediate selection. . . . Only rarely may one decide upon Fashions so distinguished at the following prices

65.00

Gowns for afternoon and evening in the new prints and crepe silks . . with smart details . . becomingly styled for the larger sizes . . rare values indeed!

The Women's Shop
Sizes 36 to 44

39.50

Tailored clothes as well as afternoon and evening gowns in the two-color theme, print and plain crepe silks . . youthful and chic . . exceptional values.

The Misses' Shop
Sizes 12 to 18

FASHIONS—SECOND FLOOR

North Michigan at Chestnut

Huge Crop!

SUNKIST SEEDLESS

Oranges at lower prices

5 advantages when you say "SUNKIST"

Health authorities advise orange juice *every* day. It keeps you fit.... See your dealer for orange bargains.

CALIFORNIA'S big crop brings you Sunkist Seedless Oranges—the pick of them all—at prices you like to pay.

Now you and all your family can have oranges and orange juice *every* day. Health authorities advise it. *It keeps you fit.*

Look for the trademark "Sunkist" on the skin and tissue wrapper, and be sure of Sunkist's five advantages. Order a week's supply at a time. Get the *extra* savings your dealer gives when you buy several dozen or a box.

Sunkist seedless California navel Oranges

RICHEST JUICE • FINEST FLAVOR

HEAR LOUELLA PARSONS *and* FAMOUS MOVIE STARS ON THE "SUNKIST MUSICAL COCKTAIL" with RAYMOND PAIGE *and His* ORCHESTRA From CALIFORNIA EVERY WEDNESDAY *over* COLUMBIA COAST-TO-COAST NETWORK WJJD 7:30 P. M. Wednesday

THERE REALLY IS

important advantage in selecting correct food combinations—and in dining in a congenial, comfortable atmosphere.

This comprehensive bill of fare makes selection easy and inexpensive—and this cheerful eighth floor provides the means to comfort.

Today's Menu
Five to Eight

$1.00

SUPREME OF ORANGES, GRAPEFRUIT, STRAWBERRIES
SHRIMP COCKTAIL — CANAPE CAVIAR
CELERY AND YOUNG ONIONS
PUREE OF ENGLISH SPLIT PEA AU CROUTON
CONSOMME PRINTANIERE
BROILED JUMBO WHITEFISH, SAUCE RAVIGOTE
BROILED HALF LOBSTER, JULIENNE POTATOES
STEVENS SPECIAL VEGETARIAN DINNER
CARBONADE OF BEEF, FRENCH FRIED ONIONS
BROILED SIRLOIN STEAK, FRESH MUSHROOMS
FRIED CONSORT CHICKEN, SPANISH RICE
FILET OF SOLE WITH MUSHROOMS, CRABMEAT AU GRATIN
ROAST LONG ISLAND DUCK, FRUIT COMPOTE
PRIME RIB OF BEEF, BROILED BERMUDA ONION
SHRIMP SALAD, MAYONNAISE, DEVILED EGG
FRENCH FRIED, NEW IN CREAM, MASHED POTATOES OR POTATO SALAD
CREAMED NEW PEAS — CHERRY ICE
LETTUCE AND TOMATO SALAD, SPECIAL CREAM DRESSING
CALIFORNIA FRUIT SALAD, WHIPPED CREAM
SPECIAL STRAWBERRY PIE — APPLE PIE
BOSTON CREAM PIE
CHOCOLATE CREAM PUFF — PEACH MELBA
RAISIN SPONGE CAKE — SLICED PINEAPPLE
NESSELRODE PUDDING — ORANGE SHERBET
STRAWBERRY PARFAIT — MERINGUE GLACE
OLD FASHION RICE PUDDING, VANILLA SAUCE
VANILLA, CHOCOLATE, STRAWBERRY ICE CREAM
PHILADELPHIA CREAM CHEESE, BAR-LE-DUC
FRENCH, PARKER HOUSE OR DINNER ROLLS, VIRGINIA CORN BREAD, WHITE, RYE OR GRAHAM BREAD
COFFEE, MILK, BUTTERMILK, COCOA, CHOCOLATE, TEA, ICED TEA

65c LUNCHEON ELEVEN TO FIVE
A LA CARTE SERVICE AT ALL HOURS

Dinner parties for 25 to 275 persons are served in private rooms for $1.25, $1.50, $1.75, $2.00 Per Cover

STEVENS BUILDING RESTAURANT

ENTIRE EIGHTH FLOOR — RANDOLPH 5780
17 NORTH STATE — 16 NORTH WABASH

ADVERTISE IN THE CHICAGO TRIBUNE

U.S. PRESENTS ITS VIEWS REGARDING NEW NAVAL PACT

Senator Morrow Confers with British Officials.

[Chicago Tribune Press Service.]

LONDON, March 17. — Senator Dwight Morrow today presented to the British government the views of the United States regarding the recently concluded British-Franco-Italian naval accord. Mr. Morrow, who arrived here today, was accompanied by Ambassador Dawes to a meeting at the foreign office with Foreign Secretary Arthur Henderson and A. V. Alexander, first lord of the admiralty.

No word was given out concerning the results of the first exchange of official views between the American and British governments, but it is understood that the time available was turned to consideration of three of the most important aspects of the truce between Italy and France as they affect the United States, Great Britain, and Japan.

The first of these is whether the new pact will constitute an annex to the London treaty signed a year ago by the United States, Great Britain, and Japan and be embodied therein, or be only a leanto, regarded as purely an European affair.

Decision Due Tomorrow.

A decision on this point and whether the new pact will have to be ratified by the United States senate and the Japanese diet or merely acknowledged through a simple exchange of notes will be determined by the position of Senator Morrow and Ambassador Dawes and the Japanese ambassador on Thursday, when experts of the nations involved assemble to draft the phraseology of the accord. The French experts arrived tonight for this purpose and the Italians are expected tomorrow.

The second point is the submarine superiority granted to both France and Italy. This superiority amounts to nearly 30,000 tons, France and Italy being allowed around 81,000 tons compared with 52,700 tons granted to the United States, Great Britain, and Japan in the London pact, when the American delegation gave up the 5-5-3 ratio established by the Washington treaty.

Discuss Battleship Tonnage.

The third point is Mr. Henderson's promise of a written guarantee that the British would hold a sympathetic attitude toward the French desire for limitation of capital ship tonnage to 25,000 tons, as compared with the present maximum of 35,000 tons under the Washington treaty.

The Japanese were not represented at this afternoon's conversations, but will take a hand during the coming parleys, which will continue until the text of the treaty is finished. The reason the Japanese ambassador did not attend today's meeting was that he is still awaiting instructions from Tokio.

It was reported tonight that Great Britain means to go on with the European agreement, even if the dispute over submarine tonnage leads the United States and Japan to ignore it altogether.

May Use Escalator Clause.

In that event Great Britain would annex a note embodying reservations on submarine strength, and America and Japan would present their observations in the form of notes. This would mean that Great Britain would reserve the right to build up her destroyer strength under the escalator clause in the London treaty, which in turn would give the same right to the United States and Japan.

Meanwhile it was learned tonight that Great Britain has decided not to build any more of the Washington treaty class of 10,000 ton cruisers. Britain has already built thirteen of these, armed with eight inch guns. The objection is that they are too big a target for their armament, and are so filled with machinery that they are easily disabled.

RETIRES TODAY

Rear Admiral Louis R. De Steiguer, who will be 64 years old today and will be succeeded in command of the battle fleet by Rear Admiral W. W. Phelps.

[Associated Press Photo.]

PROTEST COAST GUARD KILLING OF CANADA MATE

Formal Canadian Note on Josephine K. Case.

[Chicago Tribune Press Service.]

Washington, D. C., March 17.—[Special.]—The Canadian government today delivered a note at the state department protesting the coast guard's recent shelling of the Canadian running schooner Josephine K., and the killing of the vessel's captain during the bombardment. The schooner was seized Jan. 24 off the New Jersey coast, in the vicinity of Ambrose light ship.

Capt. William P. Cluett of Lunenburg, N. S., master of the vessel, was mortally wounded by a one pound shell fired by the coast guard cutter 145, when the fugitive vessel attempted to escape after being sighted. The Canadian government held that unwarranted force was used by the coast guardsmen.

"Outside Legal Limit."

It is understood that the note of protest also asserts that the Canadian vessel was not within the legal limit where the United States has a right to seize rum running vessels.

The protest promises to lead to another diplomatic controversy similar to that caused by the coast guard's sinking of the Canadian registered schooner I'm Alone off the Louisiana coast on March 22, 1929. In this latter case the Canadian government raised the question of whether the United States, under the treaty of 1924, had the right to use force sufficient to sink a vessel and endanger its crew. The right to pursue a vessel beyond the one hour's sailing limit, when the chase did not begin within the three mile territorial waters limit, also was challenged.

May Abrogate Treaty?

As a result of the failure of the United States to stop coast guard shelling of vessels following the I'm Alone protest, it is considered possible that the Canadian government may raise the question of abrogating the liquor treaty of 1924, which permits this country to seize vessels caught violating the customs laws within one hour sailing limit of the American coast.

The I'm Alone case is now in process of arbitration. While the Josephine K. case may be submitted to arbitration, Washington officials believe it is more likely that the Canadian government will await the outcome of the I'm Alone case.

The state department will back up the contention of the coast guard that the seizure of the Josephine K. was legal.

JACK PICKFORD, FILM STAR, IS SERIOUSLY HURT IN AUTO MISHAP

San Bernardino, Cal., March 17.—(AP)—Jack Pickford, brother of Mary Pickford, film star, was seriously cut and bruised today when an automobile in which he was riding struck a depression in a highway near here. He was catapulted 30 feet. Frank Estrada, his chauffeur, received several broken ribs and cuts. Mr. Pickford was taken to a hospital, where physicians found his injuries to be serious, but said he probably would recover.

JACK PICKFORD.

Will Make Wood Cuts of Hoover's Rapidan Camp

Washington, D. C., March 17.—(AP)—President Hoover's camp on the Rapidan is to be reflected permanently in a wood engraving. Macowin Tuttle said today he would depart tomorrow for the Blue Ridge mountains with a packet of tools small enough to carry in his pocket. He will use them to transfer to blocks of basswood the "atmosphere" of the camp. He said when the engravings are completed they will be presented to the library of congress for exhibition and permanent keeping.

BLAST PUNCTURES MAN'S EYEBALLS.

Council Bluffs, Ia., March 17.—[Special.]—Seriously injured by a premature explosion of dynamite at his father's farm, Aloysius J. Leick, 26, was brought here with both eyeballs punctured and right arm badly torn.

Momentum is put to work instead of going to waste

free wheeling

Studebaker

Builder of Champions

COMMANDER EIGHT SEDAN, $1585

Subscribe to The Tribune

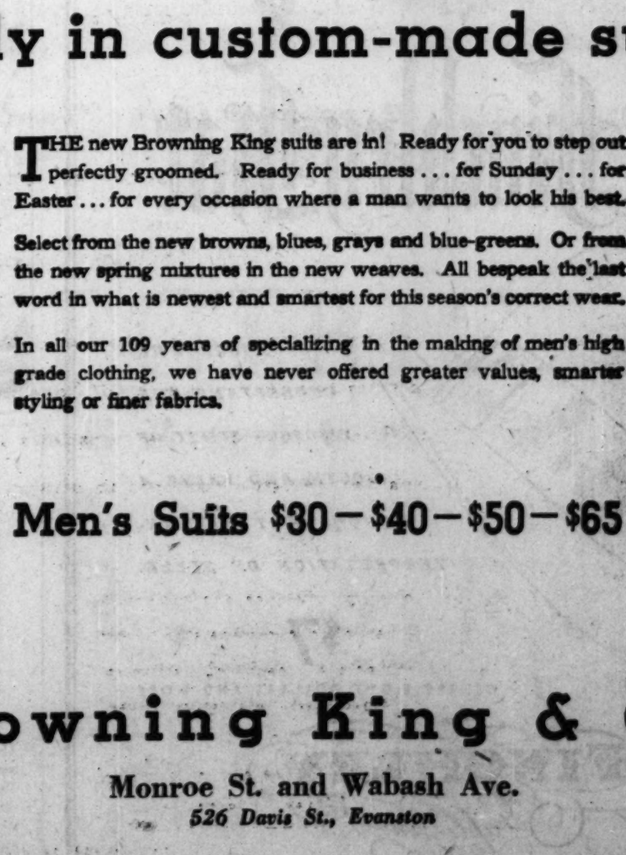

STYLE

such as is usually found only in custom-made suits

THE new Browning King suits are in! Ready for you to step out perfectly groomed. Ready for business . . . for Sunday . . . for Easter . . . for every occasion where a man wants to look his best.

Select from the new browns, blues, grays and blue-greens. Or from the new spring mixtures in the new weaves. All bespeak the last word in what is newest and smartest for this season's correct wear.

In all our 109 years of specializing in the making of men's high grade clothing, we have never offered greater values, smarter styling or finer fabrics.

Men's Suits $30—$40—$50—$65

Browning King & Co.

Monroe St. and Wabash Ave.
526 Davis St., Evanston

Stein Bloch Tailors

THIS LABEL BRINGS YOU THE WORLD'S FINEST TOPCOATS at

$50

Spring Topcoats

WEST OF ENGLAND
West of England design. Smooth faced fabric.

ALPINE DOWNS
Soft, fleecy mixed Angora and Australian wools.

THE HUB
HENRY C. LYTTON & SONS
Stein Bloch Clothes

State and Jackson, CHICAGO
Orrington and Church, EVANSTON
Marion and Lake, OAK PARK
Broadway and Fifth, GARY

3 OF FAMILY DIE; CHIROPRACTOR TO BE INVESTIGATED

State Medical Board Will Hold Inquiry.

BY WALTER FITZMAURICE.
[Chicago Tribune Press Service.]

Mount Carroll, Ill., March 17.—[Special.]—Five physicians, comprising the medical advisory board of the state department of education and registration, tomorrow will conduct a hearing on the department's demand for revocation of the license of Lieut. Col. Ray McMahan, army reserve officer and self-styled chiropractic physician. They are coming from Chicago tonight.

Col. McMahon, former member of the marine corps, quit the military service eight years ago, took a course in the National College of Chiropractice, 20 North Ashland avenue, Chicago, and has acquired an extensive practice on Carroll county farms. Although licensed only as a chiropractor and midwife, the department of education charges he has been practicing medicine.

The hearing will be in the Carroll county courthouse, a red brick structure built before the civil war. Members of the advisory board will be Dr. Gilbert Fitzpatrick, Dr. M. L. Harris, Dr. Arthur H. Griger, and Dr. Wilbur H. Gilmore, physicians in Chicago, and Dr. J. R. Neale of Springfield.

Three Dead; Fourth Helpless.

The evidence will involve Col. McMahan's treatment of three members of the Zink family, farmers living seven miles northwest of here. The star witness, if his physician permits his appearance, will be George Zink, who, with his parents and his sister, were the patients McMahan is accused of maltreating. George Zink, once a robust man, is now a hopeless paralytic, unable to move his limbs or speak above a whisper. His parents, Basil and Emma Zink, and his sister, also named Emma, have died within the last fourteen months.

The physician to whom McMahan relinquished George Zink's case when his illness became critical, says the patient has only a few months to live. In the event George is unable to testify, the Zink family's story will be told by the one surviving brother, Basil Jr.

Basil, an elder son, is expected to repeat the story he told the Carroll county grand jury last November, a story which resulted in McMahan's indictment for practicing medicine without a license. Vigorously fighting the criminal charge, the chiropractor won a continuance of his trial until next June to enable him to prepare a defense.

Charge Maltreatment.

The substance of Basil Zink's testimony, the essential points of which McMahan denies, was revealed to THE TRIBUNE today by State's Attorney Ralph M. Eaton. According to Basil's story, his father, mother and sister all became ill about the same time in February, 1929, and McMahan, having been the family's medical adviser for four years, was called in to prescribe treatment.

In the father's case, McMahan diagnosed the illness as pneumonia, according to Basil's testimony. The father gradually weakened, expiring a few hours before McMahan called in a licensed physician, Dr. R. H. Wood of Stockton signing the death certificate. Dr. Wood named heart disease as the cause of death. The mother, Emma Zink, was ill meanwhile and also under McMahan's care. Within five days of her husband's passing, she too, was dead.

At the same time the daughter, Emma, was complaining of a pain, afterwards diagnosed as due to malignant cancer. McMahan, according to the brother's statement to the grand jury, assured her it was a mere glandular trouble, which he promised to cure within two weeks. He applied a salve, compounded by one Lester Tilton of Clinton, Ia., who describes himself as a cancer specialist, but whom the journal of the American Medical association in its issue of June, 1930, branded as a quack.

Sent to Cancer Institute.

Tilton's salve gave no relief and McMahan, according to Basil Zink's testimony, grew alarmed and decided to entrust the patient to the Baker institute at Muscatine, Ia., also called a cancer clinic, the license of which has been under attack. The Baker clinic, according to Basil Zink and Prosecutor Eaton, immediately diagnosed the woman's malady as beyond cure and sent her home. McMahan avers she was at the institute six months. In either case, the records show she died within two weeks of returning home.

George Zink was the next to be stricken. In his case the initial trouble, according to the physicians now attending him, was a trivial infection of the tonsils. Col. McMahan, according to Basil's testimony, inserted in his brother's throat a glass bulb which "shot out sparks," and then applied more of Tilton's salve.

Paralysis began creeping through his limbs, whether from neglect of the infected tonsils or from the insertion of the glass bulb, the present physician says he has been unable to determine.

McMahan Continues Practice.

In the face of Basil Zink's charges and the return of the indictment, McMahan has continued his practice as before, nor was he averse to discussing his case when visited today.

"I wouldn't be in this trouble if I had been willing to marry Emma Zink," McMahan whispered in a confidential tone as he discussed the case.

Quizzed about his treatment of the Zink family, he launched into an account of each case. He explained that he had been greatly worried by the charges, which, he declared, were "unfair and a frameup."

"Now, about the old man," he began, "the son and I nursed him through pneumonia. I was there all night with the son applying hot pads from the waist to the neck. When the job was done I said to the son, 'Let's call in Dr. Gustavson of Stockton. We've done good work and we'll get the doctor's O. K.'"

Cites Advanced Age.

The Stockton physician arrived and pronounced the treatment sound, the chiropractor declared, but McMahan, he regretfully explained, could not take credit for a perfect cure. Dr. Gustavson examined the patient and found evidence of heart disease. He died within a couple of hours.

"As for the mother, she had hardening of the arteries," the chiropractor explained. "But, good Lord, they were away above 70 years old. Why should these registration fellows blame me?"

Emma Zink knew she had cancer even before she consulted him, McMahan said. She pledged him to secrecy, fearing the shock might kill her parents, McMahan averred, and he kept his word. At her suggestion, rather than his, she went to the Baker institute.

"She was there six months," McMahan exclaimed. "They sent her home, she died within two weeks, and now they're blaming me."

In the case of George Zink, McMahan said, "There is little to be said. I gave him one violet ray treatment," said McMahan.

Sisters Crack Shots at State University

Genevieve Anderson of 1406 East 65th street, who is tied for second place in the University of Illinois matches with a score of 98.

Charlotte Anderson of 1406 East 65th street, who is leading the field in the co-ed rifle team matches with a score of 99.

DETECTIVES HUNT VANISHED YOUTH AFTER THREATS

Detectives from the state's attorney's office yesterday were investigating the disappearance of Clyde H. Stimson Jr. 5019 West 24th place, Cicero, son of a locomotive engineer. Detectives Boyle and Madigan have questioned several Cicero gamblers in an effort to find some trace of the young man, who vanished on Feb. 3. Fears were expressed that he might have been taken for a ride and slain.

Lieut. William V. Blaul, in charge of the prosecutor's detectives, took an interest in the search for Stimson when he learned that he had been threatened following a robbery of $2,000 on Jan. 26 from Frank Masal's cigar store and handbook at 2509 52d avenue, Cicero. Stimson was in the store at the time of the robbery and made a remark to the effect that he thought he knew one of the robbers.

Stimson was last heard from by a Miss Blazek, 5218 25th street, Cicero. She said he telephoned her that he would deliver her eye glasses which he had taken to be repaired, within 30 minutes. He was never heard from after that.

Wife a Basketball Fan, Husband Asks Divorce

Noblesville, Ind., March 17.—[Special.]—Robert M. Hines of Carmel today filed suit here for divorce, alleging that his wife attended too many basketball games.

FORMER SWARTHMORE PROFESSOR A SUICIDE IN NEW YORK HOTEL

New York, March 17.—[Special.]—Dr. Benjamin F. Battin, resident vice president of the National Surety company, who was a professor in Swarthmore college from 1900 to 1915 and served from 1914 to 1918 as international organizer for the World Alliance for Promoting International Friendship Through the Churches, committed suicide today by hanging himself in a room on the twenty-fifth floor of the Hotel Lincoln.

His wife told detectives that her husband's contract with the National Surety company was to expire on April 1. She said he had been brooding because he did not think the contract would be renewed. Also, she said, he had been in ill health.

Dr. Battin was 55 years old. He was a Quaker. Detectives found four sealed letters in the room and an unsealed envelope containing Dr. Battin's card and a $5 bill to pay for the room rent. One of the sealed letters was addressed to Mrs. Battin. The contents of these letters were not disclosed.

During the world war Dr. Battin had conferences with European statesmen and religious leaders. He had lectured in all parts of this country.

A Smart Pair

They Both Wear The

BURLINGAME

A Gold Filled Frame

It's an Unusual Value at

$3.75

Registered Optometrists to Examine Your Eyes

First Floor, Wabash.

CARSON PIRIE SCOTT & CO

A Great Store in a Great City

THE FAIR

State, Adams and Dearborn Streets

Oak Park—Lake at Marion St. Milwaukee Ave. at Wood St.

The Trend Is to The Fair—Where Lowest Prices Prevail

Algerian Prints! Polka Dots! Every Important Fashion in

Spring Frocks

Misses' 14 to 20

Misses' and Women's 14 to 46

$14.75

Also—

Small Prints
Sheer Chiffons
Flowered Prints
Solid Color Crepes

New Details—

Wide Sashes
Fichu Collars
Ruching Trims
Flaring Sleeves

Rich, vibrant colors splashed against pale backgrounds . . . colorful as their native land—that's what fashion has laid at your feet in the Algerian prints and printed crepes so prominent in this group. Wide sashes with flaring ends, wide flowing sleeves, soft touches of ruching and lace, bright striped blouses with dark coats and skirts—this is just a hint of the bizarre new fashions that await you! Sizes 14 to 20 and 36 to 46. Only two of the many styles are pictured!

The Fair—Third Floor—Also Oak Park Store.

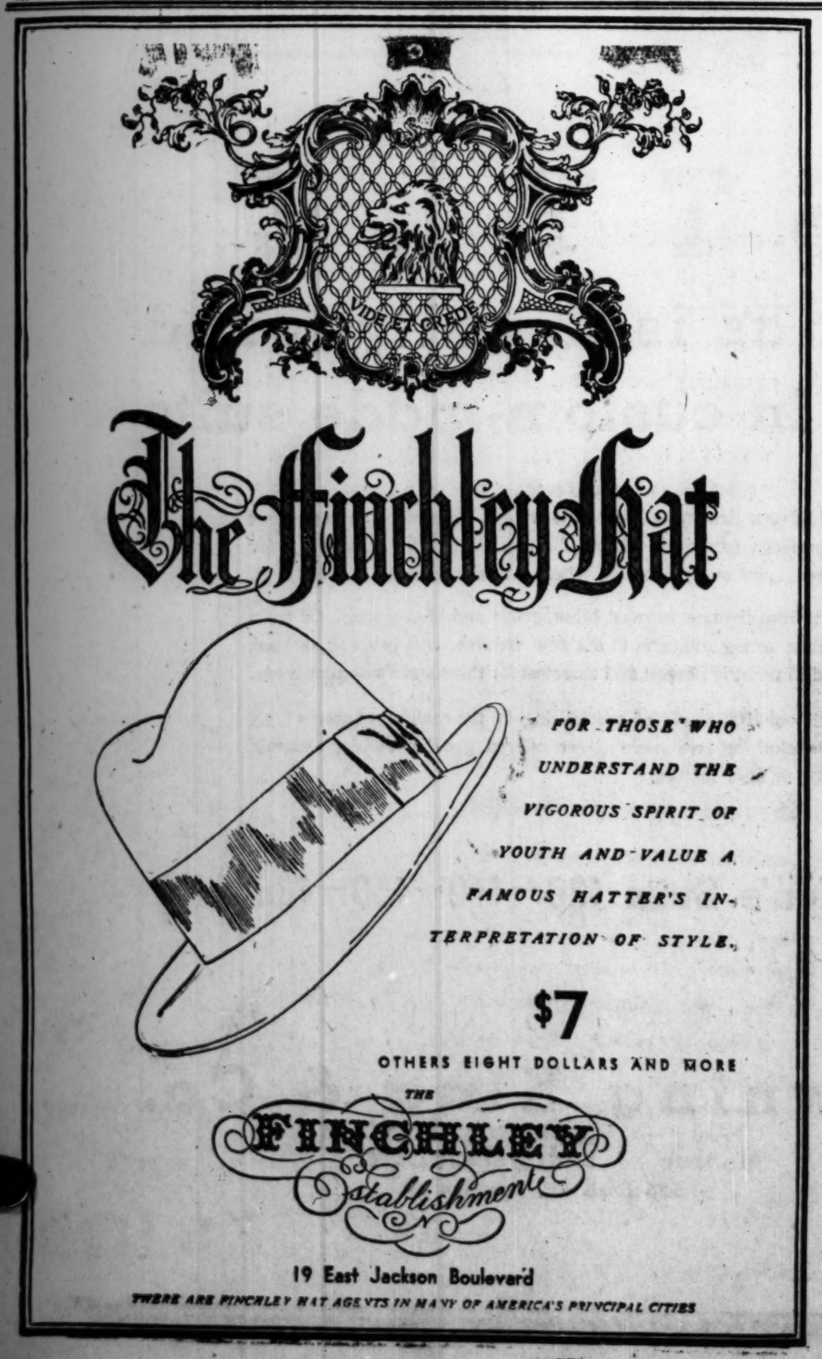

The Finchley Hat

FOR THOSE WHO UNDERSTAND THE VIGOROUS SPIRIT OF YOUTH AND VALUE A FAMOUS HATTER'S INTERPRETATION OF STYLE.

$7

OTHERS EIGHT DOLLARS AND MORE

THE FINCHLEY Establishment

19 East Jackson Boulevard

THERE ARE FINCHLEY HAT AGENTS IN MANY OF AMERICA'S PRINCIPAL CITIES

A Great Store in a Great City

THE FAIR

State, Adams and Dearborn Streets

Oak Park—Lake at Marion St. Milwaukee Ave. at Wood St.

The Trend Is To the Fair—Where Lowest Prices Prevail

HANDBAGS

THE FAIR again leads in lowering prices on $2.95 bags. Smart Shopping Chicago has always looked to The Fair for authentic styles at lowest prices. Months ago when prices of handbags dropped, The Fair was first to offer them at a new low price based on lowered wholesale costs—with $5.00 and $7.50 bags down to $2.95. The Fair again lowers its price and today introduces . . . . . .

2,000 Smart Bags

Leathers . . Fabrics . . Seed Pearls

$2.69

Every one is as smart as it is correct. And never have you seen such a perfect array of colors and styles . . . here are bags for every outfit you will wear this spring.

THE FAIR—THREE STORES.

When Food SOURS

About two hours after eating many people suffer from sour stomachs. They call it indigestion. It means that the stomach nerves have been over-stimulated. There is excess acid. The way to correct it is with an alkali, which neutralizes many times its volume in acid.

The right way is Phillips' Milk of Magnesia—just a tasteless liquid; pleasant, efficient and harmless. But it kills excess acids. It has remained the standard with physicians for more than 50 years.

It is the quick method. Results come almost instantly. It is the approved method. You will never use another when you know.

Be sure to get genuine Phillips' Milk of Magnesia prescribed by physicians for over fifty years in correcting excess acids. 25c and 50c bottles—any drugstore. The genuine is always a liquid—never made in tablet form. Look for the name Phillips on wrapper and bottle.

$10 REWARD

for information regarding the present whereabouts of Mr. Lew A. Barnes.

The above sum will be paid to the first person giving us the correct present address or whereabouts of Mr. Lew A. Barnes, who, in 1916 and 1917 lived at 4711 Indiana Avenue, Chicago, and then at 4016 Grand Boulevard, Chicago.

If you know him or his heirs write to us as we wish to notify them of something to their advantage.

Dutton, 17 Rose Park Crescent, TORONTO

PILLS ARE OFTEN DANGEROUS

Most laxatives have to be taken in ever-increasing doses. Otherwise, they lose their power. The body needs roughage.

One of the most natural ways to obtain this roughage is by eating a delicious cereal: Kellogg's ALL-BRAN. Read what Mr. Albert F. Parker of Massachusetts has to say:

"I am 52 years old and have put in years suffering from constipation. Bought all kinds of pills and drugged myself with them and awoke lots of mornings with a headache.

"Haven't taken one pill since I began on Kellogg's ALL-BRAN. I am now feeling the best I have felt in 20 years."

Two tablespoonfuls of ALL-BRAN daily are guaranteed to give relief. At your grocer's, in the red-and-green package. Made by Kellogg in Battle Creek.

Kellogg's ALL-BRAN

ONIONS?

I Like 'Em But They Don't Like Me

WHEN onions or any other food disagrees, you can quickly relieve that "gassy" feeling by eating a few Tums—the new delicious Antacid mints that you eat like candy. Tums quickly neutralize excess acids—ending heartburn, acid indigestion, sour stomach, and purifying the breath. So much handier and agreeable to use—just carry a roll in pocket or purse and eat a few after every meal. At all druggists'—try them today. Only 10c.

For Acid Indigestion

EAT LIKE CANDY
TUMS
STOMACH REMEDY
TUMS ARE ANTACID — Not a Laxative
For a laxative use the safe, dependable Vegetable Laxative NR (Nature's Remedy). Only 25c
NR

SINUS HEADACHES are relieved by washing nasal passages daily. Today try a bottle of SINASIPTEC

It's fine for Hayfever, too

ANNOUNCING

OPENING

world's largest

DISPLAY ROOMS..

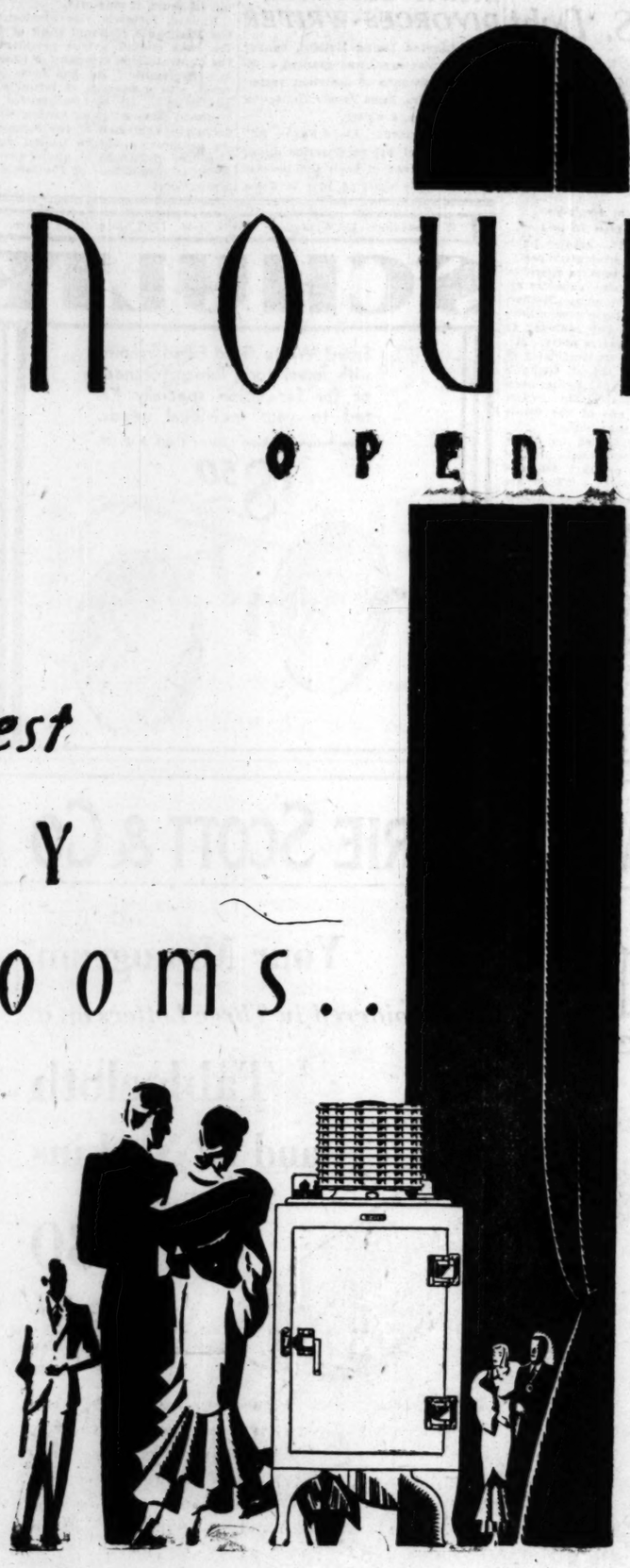

• for the inspection and selection of

ELECTRICAL REFRIGERATORS

•

THURSDAY, MARCH 19, 1931

CHICAGOAN'S are cordially invited to attend the formal opening of the new R. Cooper Jr., Inc. *General Electric Refrigerator* headquarters in the LaSalle-Wacker Building, 221 North LaSalle Street, on Thursday, March 19, 1931. • The world's newest and largest electrical refrigerator display rooms are conveniently located on the street floor. • The new general offices of R. Cooper Jr., Inc. are on the twenty-third floor. • In keeping with the sparkling modernity of *The Monitor Top* General Electric Refrigerator, the new display rooms are decorated with all the beauty, vitality, and simplicity inherent to true modernism. • There will be exhibited a complete selection of General Electric Refrigerators and Water Coolers for homes, apartments and offices, and, in addition, interesting examples of *The Monitor Top* principle in commercial refrigeration. • Architects, builders, building contractors, owners of apartment buildings and private homes, as well as apartment dwellers, are urged to inspect this extraordinary exhibit of electric refrigerators. Doors open eight o'clock Thursday morning, March 19, and remain open Thursday evening until our last guest has departed. • Even a short visit will prove eminently worth-while.

GENERAL ELECTRIC

ALL-STEEL REFRIGERATOR

• • •

R. COOPER, JR. INC.

221 NORTH LA SALLE STREET

LA SALLE-WACKER BUILDING

Aye, aye, sir!

Our Scotch Mist* topcoats give you a pleasant eyeful of style.

It would be queer if they didn't, considering the expert care Rogers Peet put into the designs and colors of their fabrics, their cut and their making.

Naturally Scotch Mists* are the standard of comparison for authentic good taste in topcoats.

Spring models have their prices down to $55.

P. S. Useful as well as ornamental. Wetproof!

Rogers Peet Spring suits, hats, shoes, furnishings—
For men and boys.

*Reg. U. S. Pat. Off.

ROGERS PEET CLOTHING
Hats - Shoes - Furnishings
ANDERSON & BROTHERS
Michigan Blvd. at Washington

Want to Look Young?

The secret of keeping young is to feel young. To do this you must watch your liver and bowels. There's no need of having a sallow complexion—dark rings under your eyes—pimples—a bilious look in your face—dull eyes with no sparkle. Your doctor will tell you 90 per cent of all sickness comes from inactive bowels and liver.

Dr Edwards, a well-known physician in Ohio, perfected a vegetable compound as a substitute for calomel to act on the liver and bowels which he gave to his patients for years.

Dr. Edwards' Olive Tablets are gentle in their action, yet always effective. They help bring about that natural buoyancy which all should enjoy by toning up the liver and clearing the system of impurities.

Dr. Edwards' Olive Tablets are known by their olive color. 15c, 30c, 60c.

Advertise in The Tribune

DRAFTS REPEAL OF TENNESSEE'S "MONKEY LAW"

Young Legislator Calls It Blot on State.

Nashville, Tenn., March 17.—(AP)—Legislators squirmed in their seats today as a bill to repeal Tennessee's anti-evolution law was announced ready for introduction for they saw the prospect of taking a stand approving or disapproving the measure that brought on the famous Scopes trial.

A bill to repeal the "monkey law" was prepared for introduction today by Attorney Robert M. Murray, 28, representative from Carroll county, but he decided not to submit it until tomorrow. He said the anti-evolution act "never had prevented the teaching of evolution."

Eight reasons were given by Murray for repealing the much disputed measure which, he said, makes "bootleggers of teachers of scientific information."

No Bridle on Education.

"Knowledge concerning evolution is a natural right of every young person seeking to know the thoughts of our leading men. There should be no limitation to the acquisition of knowledge nor a bridle placed on the tongues of our educators.

"To deny that man evolves is to deny that man advances, and no law should be on the statutes of Tennessee that denies such outspoken facts.

"No action of a legislature ever has brought so much unfavorable notice to the state as the 'monkey' law," he continued. "It gave Tennessee a reputation for ignorance, bigotry and backwardness and made us a laughing stock among informed people.

"It is significant, too, that when the Supreme court held the law valid only two justices were on record as upholding its constitutionality."

Four members of the present legislature who voted for the act when it passed in 1925 declined today to reveal their attitude.

Declines to Comment.

From Dayton, Tenn., scene of the trial of John T. Scopes, who violated the law voluntarily to provide a test of its constitutionality, Dean Willson Spindler of Williams Jennings Bryan university said he preferred to say nothing.

This is the first attempt to repeal the law. Murray said he had been assured of "considerable support."

The Scopes trial, which drew to Dayton Clarence Darrow and Dudley Field Malone for the defense, and William J. Bryan and others for the prosecution, was followed by Bryan's death in Dayton.

CRANE COLLEGE IS REINSTATED BY ASSOCIATION

Crane Junior college, ousted from membership in the North Central Association of Colleges and Universities last year because of laxity in entrance examinations, was reinstated by the association yesterday at its meeting in the Stevens hotel. Announcement of the reinstatement was made by H. M. Gage, chairman of the association.

The organization ruled that improvements made under the direction of Supt. Bogan of the public schools had eliminated the faults reported last year. These complaints included overloaded classes, insufficiency of teachers, and improper administration.

The association is also considering the reinstatement of Butler university at Indianapolis.

Britain Refuses to Seek Delay in Paying U. S. Debt

LONDON, March 17.—(AP)—National economy, the American war debt, and Great Britain's annual air budget figured chiefly in tonight's session of the house of commons. The war debt was soon disposed of.

"Will the chancellor of the exchequer consider a ten year moratorium in payments of debts, interest, and obligations to the United States?" asked R. Morley, Laborite.

"No!" replied F. W. Pethwick-Lawrence, financial secretary of the treasury, replying for Chancellor Snowden, his absent chief. Pethwick-Lawrence as emphatically denied that the government had taken any steps during the last six months toward a revision of the war debt and reparations payments, in view of the drop in commodity prices.

Plan Economy Committee.

Prime Minister MacDonald himself informed the house of commons regarding the latest step toward national economy. Two members of each party, he said, would be formed into a committee to make recommendations to the chancellor of the exchequer for effecting all possible economies in the national expenditures. A resolution authorizing such a committee was passed by the house of commons on Feb. 11.

The United States figured again in the debate when the house settled down to a consideration of air estimates for 1931, the total of which is $90,500,000, an increase of $1,250,000 over the budget for the current year. The estimate was approved after a left wing Laborite amendment to reduce the personnel by 100,000 men had been rejected by a vote of 248 to 12.

Cites United States Expenditures.

As an illustration of Britain's peaceful aims, Undersecretary of State for Air F. Montague, who introduced the estimate, said that while the present British air expenditure is about 1 per cent lower than for 1925-'26, the air expenditures of the United States have increased between 150 and 160 per cent during the same period, those of the French by between 130 and 140 per cent, and those of the Italians by 40 per cent.

This point was taken up by opposition speakers, including Sir Samuel Hoare, air minister of the last Conservative government, who said the figures seemed to show that the nations did not regard the league of nations' covenant and the Kellogg pact as sufficiently effective to enable them to make these pacts substitutes for national defense.

Stanley Baldwin Explodes.

[Chicago Tribune Press Service.]

LONDON, March 17.—Stanley Baldwin, leader of the Conservative party, in one of the most outspoken speeches he has ever made, today viciously attacked Lords Beaverbrook and Rothermere, who, through their newspapers, are seeking to have him removed as leader of the Conservative party. Mr. Baldwin, supporting the candidacy of Capt. Duff-Cooper in the St. George's by-election against the Rothermere-Beaverbrook candidate, Sir Ernest Potter, made free use of the words "liars" and "propagandists."

"The papers conducted by Lords Rothermere and Beaverbrook are not newspapers in the ordinary sense of the term," he declared. "They are engines of propaganda for constantly changing policies, desires, personal wishes and personal dislikes of two men. What are their methods? Direct falsehood, misrepresentation, half truth, alteration of speakers' meaning by publishing sentences apart from the context, suppression and editorial criticism of speeches not reported in the papers."

Referring to a recent attack on him in Lord Rothermere's Daily Mail, Mr. Baldwin declared: "The statement was a lie. It could only have been written by a cad."

Mr. Baldwin said he would not sue for libel "because first, there is no value in it, and second, I wouldn't touch the money with a barge pole."

CANADA PREMIER DEFIES FOES ON TARIFF STAND

[Chicago Tribune Press Service.]

OTTAWA, Ont., March 17.—Not one word of his British Empire tariff preference proposals made before the empire economic conference did Premier R. B. Bennett of Canada withdraw in the face of fierce parliamentary criticism today for his alleged arrogance and egotism at the London parley.

Answering Liberal leader Mackenzie King's condemnation and lack of a confidence motion on that score, Premier Bennett told the house of commons that when the adjourned conference meets at Ottawa this summer his government would not abate from its stand that Britain should give tariff preference to her dominions in return for similar favors from them, if the British empire expects to achieve economic unity and strength.

Bargaining has been the basis of British settlements at all times, he said, and his administration proposed to continue that policy. He admitted the September tariff increases against Britain were to strengthen Canada's bargaining position. Premier Bennett defended his bluntness before the conference, declaring it was time British empire statesmen talked to each other without platitudes.

AGED WOMAN DIES FROM GAS.

Mrs. Frances Marahold, 80 years old, 5230 West 24th place, Cicero, was found dead in the kitchen of her home yesterday with gas flowing from an open jet on the stove. Police believe the woman committed suicide because of loneliness and the death of her husband a few years ago.

W. I. BULLARD, BANK OFFICIAL, DIVORCES WRITER

Washington Irving Bullard, banker and manufacturer, was granted a divorce on grounds of desertion yesterday from Mrs. Anna Jacobs Bullard of Boston, Mass., a writer.

With his attorney, Lloyd Faxon, Bullard appeared before Superior Judge John J. Sullivan at noon and testified that his wife deserted him in June, 1928, after 25 years of married life. Mrs. Bullard did not contest the suit. A property settlement was arranged out of court, it was said.

Bullard, formerly vice president of the Merchants National bank of Boston, was elected a vice president of the Central Trust company of Chicago last September. He has been identified with a number of business organizations. He is treasurer of the National Association of Cotton Manufacturers, chairman of the committee on aeronautics of the United States Chamber of Commerce, and a member of other committees of the latter organization.

17 W. Madison 133 W. Madison 136 N. State 139 S. State 118 S. Dearb.

SCHULTE

Smart White Gold Filled Frames with finest toric lenses for near or for far vision specially fitted to your individual needs.

Examination Without Charge Until 9 P. M.

$8.50 Many Styles

CARSON PIRIE SCOTT & CO

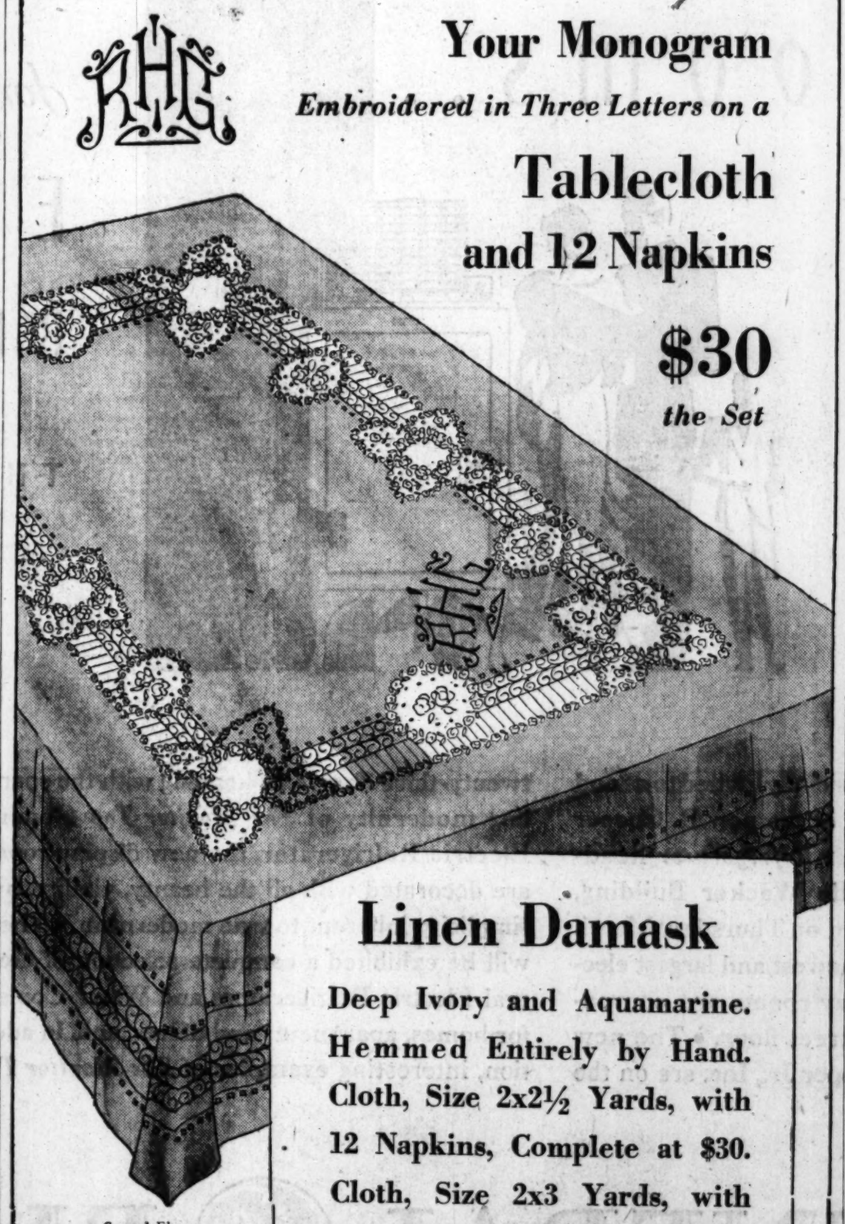

Your Monogram
Embroidered in Three Letters on a
Tablecloth and 12 Napkins
$30
the Set

Second Floor, South, State.

Linen Damask

Deep Ivory and Aquamarine.
Hemmed Entirely by Hand.
Cloth, Size 2x2½ Yards, with 12 Napkins, Complete at $30.
Cloth, Size 2x3 Yards, with 12 Napkins, Complete, $32.50.

Some of Our Finest
Imported Decorative Linens
Drastically Reduced in Price

Those who know fine linens will be quick to appreciate and understand the extraordinary values presented in this sale. The collection includes practically every type of decorative linen. Early selection is advised, because in practically every instance there is only one piece or set of a kind.

Reduced Prices Range from—
All-Linen Handmade Lace Runners at $3.50 Each
And Filtire Dinner Cloths at $17.50 and $25
Up to a Palermo Banquet Cloth and 12 Napkins at $100

Second Floor, South, State.

If you're looking for Foot Comfort
—here's the
OLYMPIC
by BOSTONIAN

For real slipper ease foot comfort—try the Olympic. Its fine, soft calfskin has been fashioned over a smart English Custom last. This combination of style and comfort is rapidly establishing the Olympic as one of our most popular Spring styles.

$8

Other Bostonians $7, $9 and $10

THE HUB
HENRY C. LYTTON & SONS
State and Jackson CHICAGO · Orrington and Church EVANSTON · Marion and Lake OAK PARK · Broadway and Fifth GARY

Tobey's Furniture
Clearance
Great Bargains Climax the Sale

Three Pieces, $192
Regularly, $320

Striking group of exquisite design in walnut or maple. Enriched with rare cabinet woods and inlaid lines.

4 pieces with twin beds, regularly, $400. Now $240
Vanities to match, regularly, $120. Now $69

We've had sale-end Clearances for 83 Semi-Annual Sales. We've had sales to readjust prices to market or lower in every depression since 1856. But never before have we combined the two in such a stupendous price event as this. Reductions without parallel . . . bargains to be prized a lifetime. Only a few of the many items are listed, all subject to prior sale.

Upholstered Furniture

$800	Walnut carved sofa in Genoese velvet	$395
$475	Walnut arm chair to match	$195
$150	Wing chair in damask, down	$69
$55	Large comfortable arm chair in tapestry	$29
$175	Sheraton sofa in linen velvet	$95
$90	Arm chair in damask	$39
$129	Sofa	$69
$775	Elaborately carved sofa and chair in an antique cover	$425
$350	Imported English wing chair in crewel embroidery	$195
$210	Carved walnut arm chair	$95
$214	Carved walnut bench in velvet	$95
$390	Old English wing chair in tapestry	$150
$1000	Imported sofa and arm chair in Genoese velvet	$495
$450	Down back and seat sofa in damask	$195
$325	Louis XV. carved arm chair in velvet	$125

Bedroom Furniture

$510	Mahogany and gum suite, 5 pieces	$295
$800	Mahogany Chippendale suite, 6 pieces	$395
$700	Adam satinwood decorated suite, 5 pieces, twin beds, toilet table, bench and stand	$295
$455	Sheraton walnut inlaid suite, 6 pieces	$295
$1320	Sheraton mahogany suite, banded with maple, 9 pieces	$675
$1100	Venetian decorated suite, 5 pieces	$550
$2050	Hand made Sheraton mahogany decorated suite, 8 pieces	$925
$300	Provincial walnut and gum full size bed, dresser, chest	$175
$105	Walnut and burl dresser	$33.50
$145	Mahogany dresser	$49
$1195	French Provincial bedroom suite, 8 pcs.	$395
$450	French Provincial suite, 5 pieces	$195
$235	Hand made mahogany chiffonier	$95
$295	Hand made toilet table, triple mirror	$95

Dining Room Furniture

$345	Wal. and gum Queen Anne suite, 8 pcs.	$195
$325	Jacobean walnut and gum suite, 8 pieces	$185
$1000	Old English walnut suite, 10 pieces	$445
$80	Cabinet to match	$49
$45	Server to match	$27
$260	Walnut Louis XVI. inlaid cabinet	$95
$1200	Elizabethan oak suite, 9 pieces	$585
$610	Sheraton mahogany inlaid suite, 10 pcs.	$395
$190	Walnut cabinet	$49
$70	Walnut dining table	$29

Miscellaneous Furniture

$156	Walnut chest of drawers	$49
$56	Pier book cabinet, enameled and deco	$19
$235	Walnut decorated desk	$95
$35	Mahogany chest of drawers, 46 in. high	$15
$32	Wal. or mah. revolving bookstand	$13.50
$15	Duncan Phyfe mahogany magazine holder	$6.50
$207	Carved Italian walnut table	$89
$225	Early American chest	$98
$385	Georgian carved console table and mirror	$125
$800	Empire marble top gold console table	$350
$650	Louis XV. carved walnut and gold sofa	$275
$850	Queen Anne writing table desk	$295
$495	Queen Anne love seat, velvet and damask	$165

The Tobey Furniture *Company*
Michigan Ave. at Lake St.

Question: Can you explain in simple language the mechanical design of Buick's Syncro-Mesh transmission?

Answer: Buick's Syncro-Mesh transmission is a device which causes two gears about to mesh to revolve at the same speed. This effect is obtained with two clutches. As the gear shift lever is moved from neutral it acts on one or the other of these clutches, causing the clutch to synchronize the two gears about to mesh. The gears are synchronized so quickly that, with no pause in the motion of shifting, the final movement is made while the gears are revolving at exactly the same speed. As a result, the teeth interlock quickly, easily, and silently.

Question: How does Syncro-Mesh enable one to shift more rapidly?

Answer: The time required for shifting gears is reduced by Syncro-Mesh, because one can shift instantaneously, easily, and silently.

Question: How does Syncro-Mesh transmission make driving in heavy traffic safer?

Answer: The outstanding value of Syncro-Mesh in traffic is the ability to shift silently and quickly from first to second, second to high, or from high back to second. This enables one to get maximum car speed under various driving conditions.

Question: Is it desirable to shift into second when stopping on slippery streets?

Answer: Yes. It should be remembered that the braking force of the engine is perfectly equalized on both rear wheels. Braking power applied in this manner reduces the tendency to skid on slippery roads. With Buick Syncro-Mesh transmission, it is a simple and easy matter to shift from high into second.

Question: How does Syncro-Mesh aid in driving downhill?

Answer: Experienced motorists use the braking power of their engines in descending long, steep hills. Naturally, the braking power exerted by the engine is much greater when the car is in second speed than when it is in high. When a grade turns out to be longer or steeper than is anticipated, it is frequently desirable to shift from high into second during the course of the descent. With Syncro-Mesh transmission, this is accomplished in a split second.

Question: How does Syncro-Mesh transmission make it easier to drive up steep hills?

Answer: There are times in driving up steep hills when a shift into second is absolutely necessary. With Syncro-Mesh transmission, this change can be made instantly. As a result, driving up steep grades is not only easier but also safer when the car is equipped with Syncro-Mesh transmission.

Question: Why is Buick Syncro-Mesh transmission an advantage in acceleration?

Answer: With Buick Syncro-Mesh, the driver is able to use the full speed range of his engine in both low and second speeds before going into high. In shifting from low to second or from second to high, the shift may be made rapidly without clashing, and therefore the full momentum of the car is maintained. As a result, the full accelerating possibilities of both low and second are employed and a lead of many yards is gained over traffic.

* * *

Owing to their popularity, the present models of 1931 Straight Eights will be continued throughout the coming summer and fall.

4 Series—22 Models

$1025 to $2035

f. o. b. Flint, Mich.

Consider the delivered prices as well as the list prices when comparing motor car values.

Syncro-Mesh

-the new Thrill of the

NEW BUICK EIGHT

There is nothing so completely satisfying to most motorists as the smooth, silent shifting of gears. Silent gear-shifting is the mark of the expert driver—or, rather, it *was,* before Syncro-Mesh transmission came along to make experts of us all. Buick's Syncro-Mesh, an important feature of each of the four series of new Buick Eights, provides many other driving advantages including faster acceleration and greater safety. And, like the Buick Eight itself, it offers known reliability, established first in tests at General Motors Proving Ground and, later, in millions of miles of owner service.

Greater Safety on Ice and Slippery Roads

A swift shift into second on ice or slippery roads gives you the braking effect of your engine equalized on both rear wheels. This equalization reduces the tendency to skid.

Faster Getaway at Traffic Lights

Quicker, easier gear-shifting means faster acceleration. Drivers of the new Buick Eight with Syncro-Mesh are enjoying a decided advantage at traffic lights.

Greater Safety Going Down Hills

Buick Syncro-Mesh transmission enables you to shift instantly and easily into second gear, if necessary, and thus utilize the additional braking power of the engine.

Syncro-Mesh Makes Everyone an Expert at Gear-Shifting

With Buick's Syncro-Mesh transmission one can always shift gears smoothly and silently. No conscious effort is required, for the gears mesh without clash.

BUICK MOTOR COMPANY Factory Branch: 21st and Calumet Ave.

SOUTH SIDE

Archer Buick Co.
4400 Archer Ave.

Buick Motor Co.
2031 Calumet Ave.

South Chicago Auto Sales Co.
8600 Commercial Ave.

James Levy Motors Co.
2257 S. Michigan Ave.

Faget Buick Co.
Western Ave., South, at 65th St.
Western Ave., South, at 123d St.

Jackson Park Buick Co.
7001-13 South Chicago Ave.
(1 block west of Cottage Grove)
7134-36 Stony Island Ave.

SOUTH SIDE—(Cont.)

Roseland Buick Sales Co.
10952 S. Michigan Ave.

McFarland-Keenan Co.
7647-51 S. Halsted St.
1243 W. 63d St.

WEST SIDE

Chas. Lange & Bros. Co.
Milwaukee Ave. at Logan Sq.
3848 W. North Ave.

James Levy Motors Co.
Ogden Ave. at Monroe

WEST SIDE—(Cont.)

West Side Buick Sales Co.
4666 Washington Blvd.

Lawndale Buick Sales
3552 Ogden Ave.

NORTH SIDE

Western-Devon Buick Co.
6100 N. Western Ave.

Broadway Buick Co.
5701 Broadway

Chas. Lange & Bros. Co.
3159 N. Clark St.

NORTH SIDE—(Cont.)

Northwest Buick Co.
3801 Lawrence Ave.
4422 N. Western Ave.

SUBURBAN

Main Motor Sales
Libertyville, Ill.

Wm. Busse & Son
Park Ridge, Ill.

Oak Park Buick Sales Co.
Madison St. at Euclid Ave.,
Oak Park, Ill.

Cicero Buick Sales Co.
5312 W. 22d St., Cicero, Ill.

SUBURBAN—(Cont.)

Peckat Bros. Motor Sales Co.
Roosevelt Rd. at 2d Ave.,
Maywood, Ill.

Pippin & Wiets, Inc.
512 W. Burlington Ave.
La Grange, Ill.

Heinz Motor Co.
Niles Center, Ill.

North Shore Buick Co.
Highland Park, Ill.
1030 Davis St., Evanston, Ill.

C. G. Wenban & Son
Waukegan, Ill.

WHEN BETTER AUTOMOBILES ARE BUILT . . . BUICK WILL BUILD THEM . . . A GENERAL MOTORS VALUE

SEARCH SERBIA FOR BOMBERS IN BELGRADE BLASTS

Army Officer Killed in One Explosion.

[Copyright: 1931: By the New York Times.]

BELGRADE, March 17.—The Jugo-Slav government is making a vigorous search for the persons who planted four bombs which exploded in the early hours this morning in an open street near the Belgrade railway station and in a district where most of the government buildings stand.

The police suspect the bombs were placed by persons who came from outside Belgrade. The bombings, in their demonstrative character, bear close resemblance to a series of similar attempts at Zagreb some months ago, shortly before King Alexander's visit to that Croatian center. Today's were the first attempts of the kind made in Belgrade since the inauguration of the dictatorship.

The first bomb exploded before the uncompleted building of the traffic ministry, the second between the finance ministry and a large building in which five other departments are housed, and the third near the military academy. The last two of these bombs had been secreted in garbage cans.

The final explosion occurred after a suspicious packet had been found by the police in a garage opposite the finance ministry. Maj. Rekulof, an army explosive expert, who had been summoned, lifted the package from a can and was about to examine it when it exploded, causing injuries from which he died in a hospital a few minutes later.

The first bomb explosion occurred at 5:30 a. m., and the rest about an hour and a half later.

ETHEL BORDEN HARRIMAN "ON STAGE FOR LIFE"

(Picture on back page.)

New York, March 17.—(AP)—Tired of treading the road paved with ease and wealth, Ethel Borden Harriman, daughter of Mrs. J. Borden Harriman of Washington, has turned to the stage for the thrill of fame and creative accomplishment. She will stay with it, she says, "until she is as old as God."

She has teamed with Viola Tree, who, like herself, has long been amusing her friends with solo sketches, and together they will present Sunday night performances.

They made their debut tonight at a private party in the home of Mrs. Vincent Astor, a close friend of Miss Harriman, who for stage purposes masquerades under the name of Ethel Borden.

Miss Harriman is to have a small part in "The Truth Game" when it goes on the road in a week or so.

She is the divorced wife of Lieut. Henry Potter Russell, son of Charles H. Russell, to whom she was married in 1918, and served through the war as an army nurse.

Grieving Over Death of Mate, She Drowns Self

Mrs. Nellie C. Goldthwaite, 37 years old, 2455 East 72d street, drowned herself in the lake early yesterday near East 72d street. Her sister, Mrs. Fred Enloy, with whom she lived, identified the body and told police that Mrs. Goldthwaite had been grieving over the death of her husband.

Confess Killing Hillman Guards

James Zenna (left) and Charles Woolard with weapons, guitar case used to hide shotgun, and brief case in which they had intended to carry off loot of loop store. [TRIBUNE Photo.]

All Captured

The three men who shot and killed one guard and fatally wounded another in an unsuccessful attempt to rob Hillman's Pure Food store at 30 West Washington street of $18,000 on Jan. 24 were all under arrest last night. Two of them made confessions.

They are James Zeman, 24 years old, 2342 Bloomingdale road; Charles Wallard, 23 years old, 1808 North Lincoln street, and Samuel Goldstein, 21 years old, 1355 North Western avenue. Zeman and Wallard were taken into custody on information furnished Lieut. Philip Carroll by Alfred Martin and Fred Singer, burglars who were arrested last Friday as they were trying to blow a safe.

The pair also named Goldstein as their accomplice, but a search of his old haunts was fruitless. The police learned that he had taken a train to New York only on Monday. He was seized by the New York police as he left a Pennsylvania train in the terminal there late yesterday afternoon.

Max Axelrod was the guard killed during the attempted robbery. Eugene Toro, also shot during the battle with the trio of robbers, died of his wounds on March 4.

Latter Day Saints' Bishop Hangs Himself in Chapel

Salt Lake City, Utah, March 17.—(AP)—The body of William T. Harkness, bishop of the Latter Day Saints church at Magna, Utah, was found today hanging from a beam in the basement of the chapel of his ward. Indications were he had tied a rope about his neck and kicked a chair from under him.

Woman Shoots Self, Then Holds Police Off with Gun

Anderson, S. C., March 17.—(AP)—Armed with two pistols a woman held officers at bay for five hours today from her hotel room. The woman, Mrs. William Tibbs of Greenwood, had shot herself in the leg. She told officers to leave her alone and let her die from loss of blood. She was taken after tear gas had been released in the room.

MUSIC

TEACHERS
DEALERS
SUPERVISORS
CRITICS
STUDENTS

. . . will be intensely interested in some music-news that will appear in these columns tomorrow . . .

NO THIRD PARTY IN 1932, OPINION OF LA FOLLETTE

Discusses Objectives of Independents.

Miami Beach, Fla., March 17.—(AP)—Senator Robert M. La Follette of Wisconsin said today a third party, which he called the bugaboo of nearly every presidential campaign, often is talked but never develops into a serious branch of contention and will not do so in 1932.

Senator La Follette is here with Mrs. La Follette for two weeks' vacation at the home of Mr. and Mrs. Joseph M. Stephenson.

Sees Voters Abandoning Parties.

"Whatever outlet a so-called third party will find, it will not be in a presidential vote, but in election of representatives who find their constituencies agree with their thought and support their independent action in congress," the senator said.

"Perhaps in the distant future, and everything points that way now, there will be gradual disintegration of the present parties. The voters are thinking independently of party lines. They are growing to think more so every year. But the machines will continue, perhaps because no feasible substitute has been found for their function.

"Independent or progressive voting," Senator La Follette continued, "is a good indication the country is alive and is thinking. It will be viewed seriously only by those politicians who fear defeat."

No Third Party Plans.

He asserted the recent meeting of independents in Washington was not a move to establish a new party, but merely to bring together experts and representatives for formation of a tangible basis on which to work for legislation at the next session of congress.

"The country needs definite, well informed law making bodies," he said, "and we merely were laying the foundation to obtain the advice and experience of men who should know."

STATE EMPLOYMENT SHOWS INCREASE IN WORKERS AND WAGES

Manufacturing industries in Illinois during February showed an increase of .2 per cent in employment and 3.3 per cent in wages paid, according to the monthly review of the industrial situation, prepared by the Illinois department of labor.

Registration of the free employment service for March was considered encouraging. For the second week of March 2,225 registered with 911 orders for help. The first week of March showed a total registration of 2,800 with 900 orders for help. The second week period of last year showed a registration of 2,307 with 867 orders for help. During February there was a general decrease in the ratio of applicants to positions. For February there were 250.2 applications to 100 jobs, compared with 330.5 such applicants in January.

During February weekly earnings for factory workers in the state averaged $27.87 for men and $16.14 for women. The January average was $26.58 for men and $15.77 for women. Chicago industries showed a decrease of .8 per cent in employment, but increased pay rolls .3 per cent. The average for other cities in the state was 1.9 per cent increase in employment and 9.9 per cent increase in pay rolls.

SMOKE ROUTS CAFE PATRONS.

Employés and patrons were driven from the De Met's candy shop and restaurant at 314 West Madison street yesterday by smoke from a heap of burning rubbish in the basement. The fire was laid to spontaneous combustion.

MEN IN 25 AUTOS AMBUSH GUARDS IN LABOR FIGHT

Four Officers Wounded in Gun Battle.

St. Louis, Mo., March 17.—(AP)—Twenty-five automobile loads of men ambushed six special deputy sheriffs near a ferry landing today and engaged them in a gun battle, wounding four of the officers.

The officers were guarding nonunion iron and boiler workers who are erecting gasoline tanks at the eastern terminus of the Phillips pipe line reaching from the Texas panhandle to St. Louis. The attack occurred near the Mississippi river in St. Clair county, Illinois.

As they approached the ferry landing to meet a boatload of workers, 25 automobiles filled with men rushed out af a side road and began circling the cars of the deputies.

Jack Johnson, chief deputy, warned the men to stay off the road, whereupon the ambushers opened fire. Johnson said he estimated 400 shots were fired, mostly from shotguns in the hands of the attackers. The deputies, hiding behind their automobiles, returned the fire with revolvers.

At the approach of a truck the men dispersed shouting "scabs, scabs, scabs!"

Vandalia Penal Farm Is Isolated for Meningitis

Vandalia, Ill., March 17.—(AP)—For the second time within a year the penal farm two miles north of here is quarantined for spinal meningitis.

CARSON PIRIE SCOTT & CO

A REPRESENTATIVE OF DOROTHY GRAY

Will Give a New Sort of

FASHION SHOW

Combining in the 1931 Manner—Clothes and

COSMETICS

Living models displaying smart fashions from our own apparel sections will show you how to assemble a stunning toilette. Hair, complexions, colors and how to wear them will be discussed and demonstrated in the fashion review by a Dorothy Gray representative.

TODAY AND THURSDAY

at 2:30 P. M.

On the Fourth Floor, Wabash

ADVERTISE IN THE CHICAGO TRIBUNE

A NEW WAY TO EUROPE

Introducing a Money-Saving Department

You probably know the department already. It is the Individual Travel service of Raymond-Whitcomb. Just call State 8615

You will discover that all the costs of a trip abroad are down, down, down! Nine dollars do the work of ten for any traveller — but the man or woman who travels the Raymond-Whitcomb way can make even greater economies.

For we know the best opportunities on the steamships, the hotels in Europe that have cut their rates, the chances of hiring automobiles and other things at far less than usual prices. We shall be glad to hear from you and to serve you — for this is a season when we are making many new patrons and friends.

Raymond-Whitcomb has cabin plans and rates of all good steamships, schedules of all European railways (Bradshaws and other guides), complete lists of hotels on the Continent and in England, and everything else the individual traveller needs to consult. Our escorted tours cover all Western Europe, and the prices and incidentals are well down, too.

RAYMOND-WHITCOMB

CHICAGO OFFICE
176 NORTH MICHIGAN AVE.
TELEPHONE: STATE 8615

DENTISTS VOTE OLD GOLD FIRST FOR THROAT-EASE

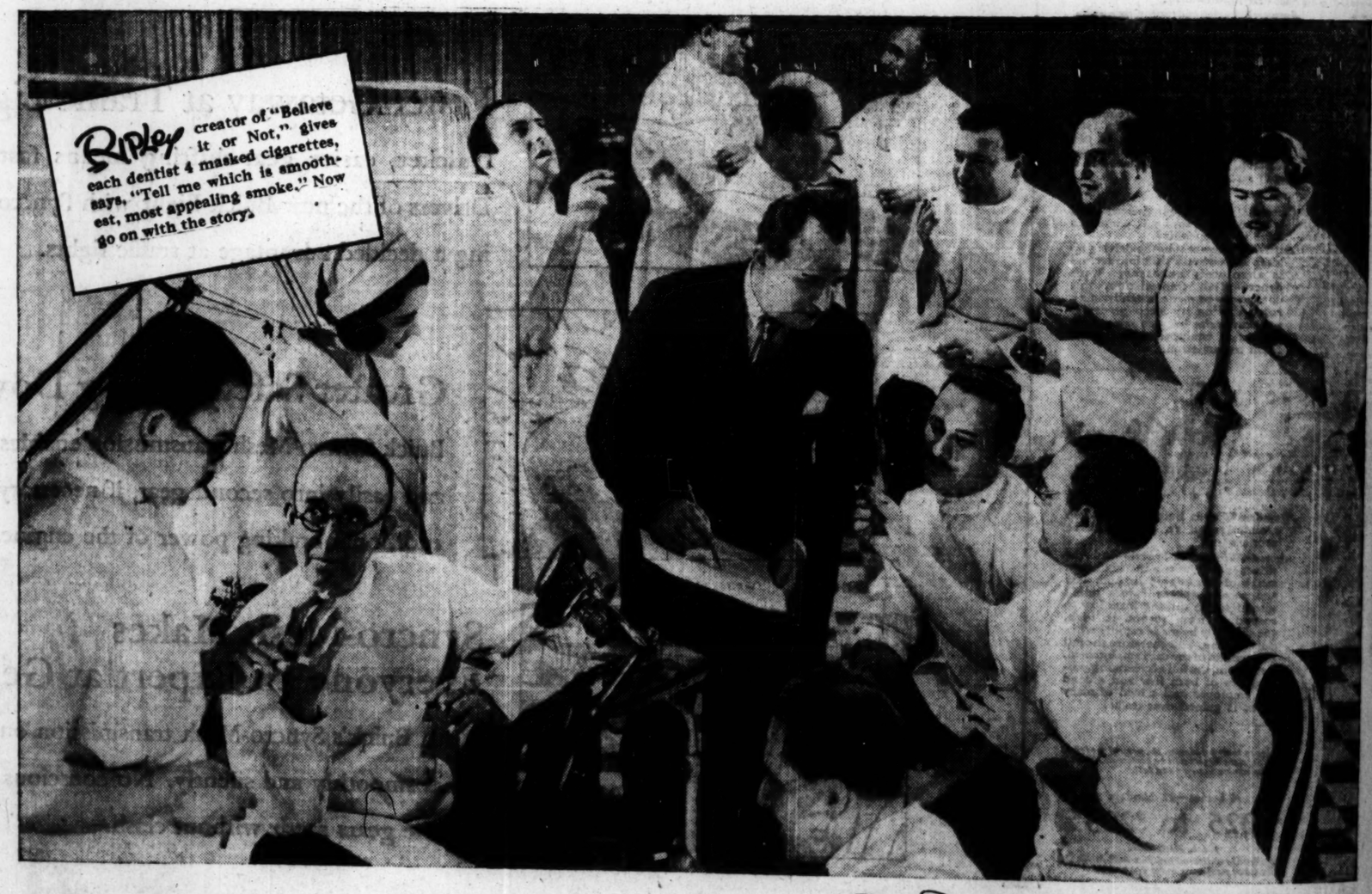
Ripley creator of "Believe it or Not," gives each dentist 4 masked cigarettes, says, "Tell me which is smoothest, most appealing smoke." Now go on with the story.

"BELIEVE IT OR NOT, this jury of dentists decided that OLD GOLD'S filling was perfect! They examined, smelled and smoked O. Gs.' better and smoother tobaccos. And the three rival cigarette brands limped home a poor second, third and fourth. Dentists see a lot of throats. Know what harsh tobacco does to teeth and gums. Know honey-smoothness when they meet it. Know clean, sun-ripened, *queen-leaf* tobacco when they taste it . . . masked or unmasked. Ask your dentist about OLD GOLD for throat-ease."

(*Signed*) ROBERT RIPLEY,
CREATOR OF "BELIEVE IT OR NOT"

CERTIFIED PROOF!
"I hereby certify that the following is the correct score of the cigarette test conducted by Robert Ripley, among Dentists. OLD GOLD 11; Brand X 5; Brand Y 4; Brand Z 4."
(*Signed*) J. S. M. GOODLOE
Certified Public Accountant
165 Broadway, New York

Not a Cough in a Carload

Tune in on OLD GOLD Character Readings . . . Tuesdays at 8:15 P. M., Thursdays at 9:15 P. M.; Eastern Standard Time . . . Coast-to-Coast Columbia Network

CASEY JONES TELLS GAINS IN AIR SAFETY

Pioneer Pilot Addresses Manufacturers.

BY ROBERT WOOD.

Casey Jones, who was flying airplanes when Lindbergh was still in knee pants, spent an hour yesterday giving his views on the flying game to 500 business men gathered at a luncheon of the Illinois Manufacturers' association in the La Salle hotel.

CASEY JONES.

After reciting figures to show that flying has become a sane means of travel, Casey concluded that, while aeronautical engineers will soon develop a "fool-proof" airplane, they will never be able to build them "damn fool proof." The "smart-alecks" will always cause accidents, he said.

Bad Weather and Bad Piloting.

Ten million miles were flown on the scheduled air lines in America during the last six months of 1930 with the loss of only two lives, the speaker pointed out. Only a small number of accidents—20 per cent—can be traced to structural or motor failure in planes, he asserted. The blame for most air crashes he attributed to bad weather and bad piloting.

"Flying," he said, "is not a matter of comparative safety, but rather a matter of reasonable safety. Every time civilization increases its speed it also increases the hazards. The hazards of flying have dwindled with the perfection of planes and the increased knowledge of flying weather.

"These improvements, coupled with a reduction in air fares from 15 cents to 7 and 8 cents, the present rates, have increased patronage. A total of 400,000 passengers flew on American air lines last year, triple the number of 1929, and these lines also carried 2,000,000 pounds of mail and 300,000 pounds of express."

Casey—or Charles S. Jones, vice president of the Curtiss-Wright corporation of New York—is touring the country in the interests of aviation. He started flying in 1911, was a world war ace, and has won many air race prizes.

Launch New Lines Monday.

Century Air Lines yesterday announced that their long planned midwest airways system will be inaugurated next Monday with the christening of eight new Stinson tri-motored transport planes at the Municipal airport.

The new service will connect Chicago with St. Louis, Springfield, Detroit, and Cleveland, and according to officials of the company will eventually spread out to other centers in the middle west. After preliminary operation of three months the air lines expect to run planes "every hour on the hour" to the cities it will serve.

Claims New Record.

Record time in a flight from Los Angeles to Chicago over a circuitous route was claimed yesterday by Peter Beasley, president of the Detroit Aircraft corporation, and Pilot Vance Breese, who arrived at the Municipal airport in a new low winged Lockheed with retractable landing gear, a sister ship to the Lockheed now being built for Col. Lindbergh at Burbank, Cal.

Flying here by way of Salt Lake City, Great Falls, Mont.; Winnipeg, Canada; St. Paul, and Milwaukee, the plane spent only thirteen hours in the air, the pilot reported. The average speed was 211 miles an hour.

TRIBUTE TO ST. PATRICK

Mrs. Robert Montgomery pinning shamrock upon her husband, movie star, as he arrives in the city on his way to New York.
[TRIBUNE Photo.]

On Way East

Robert Montgomery, handsome hero of the motion picture screen who is responsible for the fluttering of many a feminine fan, was more interested in finding a place to get a shamrock than in the attentions of a crowd of admirers yesterday. He and Mrs. Montgomery stopped between trains on their way from Hollywood to New York, which is the home of both. "Hollywood divorces are like Chicago shootings," the actor declared when asked about Hollywood's domestic upsets. "Their prevalence in ratio to other cities is no greater, but they are a trifle more spectacular."

Three Brothers Held for Death of Brother-in-Law

Equality, Ill., March 17.— (AP) — Three brothers, Tim, Joe, and Herbert Hopson, were held today for the death of Charles Colbert by verdict of a coroner's jury yesterday. Colbert was shot six times early Saturday morning, after a dance at a farm home near here. Colbert had quarreled with his estranged wife, Helen, a sister of Hopson's.

The Rev. P. J. Mahan New Head of Creighton College

The appointment was announced yesterday of the Rev. Patrick J. Mahan, for the last thirteen years regent of the Loyola university school of medicine, as president of Creighton university, Omaha. The news was made public by the Rev. Robert M. Kelley, S. J., president of Loyola university. Father Mahan will leave for Omaha today. He will assume the presidency of the Nebraska school tomorrow to succeed the Rev. William Agnew, S. J., who died Feb. 1. Father Mahan's successor as regent of Loyola medical school is the Rev. Terrence A. Ahern, S. J., for several years head of the Loyola biology department, but lately regent of the schools of medicine, dentistry, pharmacy, and nursing at Creighton.

HELPED HER DIGESTION MORE THAN ANYTHING ELSE

"Suffered over thirty years with acid indigestion. ACIDINE has helped me more than anything I have ever taken." says Mrs. Emma Green, of Detroit, Michigan.

Just another of thousands who are astonished at the way this new prescription, ACIDINE, succeeds when other known remedies fail. The reason is it is different from other medicines. ACIDINE contains Japtase, which, in laboratory tests, digested 800 times its own weight of certain heavy starchy foods. ACIDINE neutralizes burning acid, soothes irritated stomach and intestinal linings, helps end acidosis.

Eat, drink all you want. When sour stomach, gas, pain, heartburn, bad taste, heavy feeling, short breath, dizziness, belching, nervousness, colds, gassy headaches and sleeplessness trouble you, take ACIDINE. Results guaranteed. If not delighted, maker refunds money.

WALGREEN-ECONOMICAL DRUG STORES.

GIRL FLIES FROM WASHINGTON TO GOTHAM IN HOUR

Washington, D. C., March 17.—(AP)—Spurred by official word that she had broken the women's altitude record, Miss Ruth Nichols, society aviatrix, today added a 200 mile an hour record equaling flight between New York and Washington to her roster of accomplishments.

Late today she took off on a return flight to New York after making the trip between Jersey City airport and the Anacostia naval air station here in 1 hours and 5 minutes. This time varied only a few seconds from the unofficial record held by Capt. Frank Hawks. It will be checked by the war department.

Accept Altitude Record.

Announcement that she had obtained a height of 28,743 feet in an altitude flight over Jersey City on March 4 was made today by the National Aeronautic association.

It exceeded the previous record of 27,417 feet, established by Miss Elinor Smith more than a year ago, by considerably more than the 600 feet necessary to claim an altitude mark.

Shows Little Elation.

Miss Nichols showed little elation over the feat, but did express surprise over the altitude mark accorded her.

"My altimeter showed over 30,000 feet," she said. "However, I did notice today that there was sometimes a difference of about 1,000 feet between the unofficial readings and the official calibrations."

Since Miss Nichols made her altitude flight, Miss Frankie G. Renner ascended to a height unofficially estimated as nearly six miles. Her barographs are being calibrated here.

VILLAGE HAS $50,000 BLAZE.

O'Neill, Neb., March 17.—(AP)—Fire last night destroyed four buildings here, causing a loss estimated at $50,000. The cause of the blaze was not determined.

BRITISH AIRMAN SAVES GERMAN ACE IN DESERT

NAIROBI, British East Africa, March 17.—(AP)—When Ernst Udet flew a plane with a black Maltese cross on the wings he was fair game for British soldiers, but today the German ace owes his life to the airmen who were his enemies during the war.

Capt. Campbell Black of the Royal Flying corps, flying over the treacherous desert in the Nile-Sudd country, spotted Udet's derelict plane on the sand. At the risk of his own life he made a difficult landing alongside and found Udet has been forced down without gas, food, water or means of communication.

He shared his scanty rations of water and biscuit with the German, then took off to notify the British air base at Khartoum whence a relief expedition was sent out. The German was making sound pictures of animal life in Africa.

BLENDS WELL WITH MIXED DRINKS

Imported from France, where it has been made since 1802. A delicious flavouring syrup for manifold uses.

Adds just the right touch to cocktails and punches. Try it for your next party.

"NUYENS" GRENADINE

At the best grocers

Sole U. S. Agents,
B. B. Dorf & Co., Inc., N. Y.

CARSON PIRIE SCOTT & CO

This Is the Most Exciting Suit Season in Years

For Every Woman Finds She Can Wear a Suit

CHOOSING a suit this Spring is a delightful adventure in individuality, for suits have so changed their philosophy of chic that they are smart for every woman.

Everything is different about the Spring suit, even to the fabrics and the uses of fur—the softness of collars—the fit of jackets—the colors.

$39.50

This collar is especially accented in an edge of fine tuckings. This is repeated on the interesting sleeves. Colorful striped silk scarf is worn Ascot fashion. Senta cloth in black, skipper blue, sandal. For women. $39.50.

$50

Collar of American Broadtail. Closely buttoned hipline. Chongella cloth. Black, skipper blue and sandalwood tan. Misses and women. $50.

$65

Angeleen cloth displays very slender lines in a short jacket and flared skirt. Skipper blue and brown. For misses and women. $65.

CHOOSING your suit from this collection means selecting the smarter fashions that go to make up this exciting season. And you'll find prices are very, very moderate.

Fourth Floor, North, State.

SMART STYLE INDIVIDUALIZED FOR YOU

Walter Morton CLOTHES

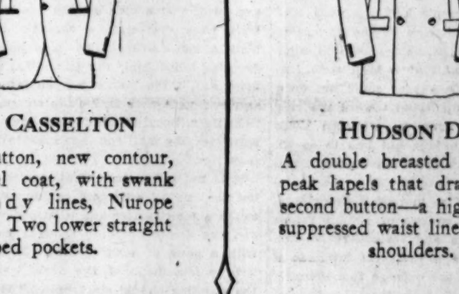

Presenting the Newer

Individualized Styles *for Spring*

Fashion is one thing—good style is quite another. But, thanks to our individualized models, any gentleman may wear what is in fashion, with becomingness. Style features and body lines definitely suited to the particular requirements of an individual type are hand tailored into every Walter Morton suit.

$55 and More

THE CASSELTON

A two button, new contour, notch lapel coat, with swank British body lines, Nurope shoulders. Two lower straight piped pockets.

HUDSON D. B.

A double breasted coat with peak lapels that drape to the second button—a higher, more suppressed waist line—Nurope shoulders.

THE RIVERTON

A two button, body tracing coat with natural shoulders—and peak lapels. Designed to give youthful figures smart, stylish lines.

THE CAMERON

A three button, notch lapel coat for gentlemen of more conservative taste. It has plenty of style, well tempered with dignity.

Capper & Capper
LONDON CHICAGO DETROIT MILWAUKEE MINNEAPOLIS

MICHIGAN AVENUE AT MONROE STREET
125 S. LA SALLE ST. - HOTEL SHERMAN - 900 N. MICHIGAN AVE.
IN CHICAGO, WALTER MORTON CLOTHES ARE EXCLUSIVE WITH CAPPER & CAPPER

Don't Pay the High Price of Ruined Hair!

Mistakes in beauty service are often hard to rectify. That is why it is so important to choose the right beauty shop. Cheap materials and hurried, inexpert work may be offered you at bargain prices—but they often cost much more in the long run. There is one way to be sure of the best beauty care, the finest operators, unexcelled materials. Choose your beauty shop from the members of the Beauty League. You will be delighted with the individualized service.

The accredited members of Beauty League, Inc., are qualified by their training and experience to properly analyze the conditions of your hair and the treatment necessary for a successful permanent wave. And remember—in quality there is true economy.

BEAUTY LEAGUE Inc.

GEORGE B. BAKER
17 North State Street, Rm. 1318
BERG & JOHN
Rm. 1308 Stevens Building
L. E. CARTER'S HAIRDRESSING SHOP, Blackstone Hotel
CRAFT BEAUTY SALON
1807 East 79th Street
CONDOS
1215 East 63rd Street
CONGRESS BEAUTY SHOP
Congress Hotel
F. ERNST
4755 Sheridan Road
EL ROSE BEAUTY SHOP
1351 W. 79th St.,
DANIEL GANS HAIR SHOP
809 Main St., Evanston, Illinois
GUILMONT AND PETERS
Marshall Field Annex
HENRY'S STUDIO
55 East Washington St., Rm. 431
MAX HOEFER
4554 Broadway
P. JULES
55 East Washington St., Rm. 533
A. F. KRIETER
Rm. 504 Venetian Building
MME. MAY SALON DE BEAUTE
Suite 1218 Stevens Building
MARC-MARIE BEAUTE SALON
840 No. Michigan Ave., Rm. 640
NEGRESCOU'S WIGGERY
17 North State Street
E. ROHDE
5357 Sheridan Road
SHORELAND HOTEL BEAUTY SHOP, 5454 South Shore Drive
SMART SET BEAUTY SHOP
4753 Broadway
SWAIN'S BEAUTY SHOPS
Oak Park and Austin
VAN VALKENBURG BEAUTY SHOP
Chgo. & North Western Terminal
WILLIAMS, KOESTER & FINGER
8 North Wabash Avenue

A Double Responsibility

RESPONSIBILITY for making files of the highest quality is assumed in the manufacture of Nicholson and Black Diamond Files.

The results tell the story. Industry accepts either the Nicholson or Black Diamond Brand as representative of the file value necessary for the most exacting, gruelling work.

NICHOLSON FILE COMPANY
Providence, R. I., U. S. A.

NICHOLSON USA — A FILE FOR EVERY PURPOSE

Providence Factory NICHOLSON FILE CO. — Philadelphia Factory G. & H. BARNETT CO.

Your breath won't tell

A crystal-clear tablet to purify the breath!
10c *everywhere*
Manufactured by Tennessee Products Corporation, Nashville, Tenn.

Advertise in The Tribune

Chicago Daily Tribune

THE WORLD'S GREATEST NEWSPAPER

FOUNDED JUNE 10, 1847

ENTERED AS SECOND CLASS MATTER JUNE 3, 1908, AT THE POSTOFFICE AT CHICAGO, ILL., UNDER ACT OF MARCH 3, 1879.

All unsolicited articles, manuscripts, letters and pictures sent to The Tribune are sent at the owner's risk, and The Tribune company expressly repudiates any liability or responsibility for their safe custody or return.

WEDNESDAY, MARCH 18, 1931.

THE TRIBUNE OFFICES.

CHICAGO—TRIBUNE SQUARE.
MILWAUKEE—TRUST COMPANY BUILDING.
NEW YORK—220 EAST 42D STREET.
WASHINGTON—815 ALBEE BUILDING.
BOSTON—718 CHAMBER OF COMMERCE BUILDING.
ATLANTA—1825 RHODES-HAVERTY BUILDING.
LONDON—135 FLEET STREET.
PARIS—1 RUE SCRIBE.
BERLIN—69 UNTER DEN LINDEN.
EIGA—ELIZABETES IELA 15/3.
ROME—GALLERIA COLONNA (SCALA A).
VIENNA—8 ROSENBURGSTRASSE.
WARSAW—PLAC KRASINSKA 6.
GIBRALTAR—HOTEL CECIL.
PEIPING—GRAND HOTEL DES WAGON-LITS.
SHANGHAI—38 AVENUE EDWARD VII.
TOKIO—IMPERIAL HOTEL.
MEXICO CITY—HOTEL REGIS.
PANAMA CITY—HOTEL CENTRAL.

SPECIAL REPRESENTATION.
SAN FRANCISCO—820 KOHL BUILDING.

THE TRIBUNE'S PLATFORM FOR CHICAGOLAND

1. *Make Chicago the First City in the World.*
2. *Start the Subway.*
3. *Electrify the Railroads.*
4. *Abolish the Smoke Pall.*
5. *Separate Grades of Boulevards and of Through Streets.*
6. *End the Reign of Gangdom.*

"Give me liberty to know, to utter and to argue freely according to my conscience, above all other liberties."
—Milton.

TAXATION AND REPRESENTATION.

The attorney general's report for the biennium shows the inheritance taxes assessed in the counties of the state. The total for the two years was $26,561,000. Cook county was assessed $19,555,675, Lake $1,723,872, and the other hundred counties made up the balance of roughly $5,200,000. This is merely one incident of taxation to be considered in relation to representation.

Property is even more exposed to legislation than persons are otherwise than in their possessions. An improperly composed or an autocratically controlled legislature need no longer be feared as one which would prohibit a citizen's religion, as of old, or press gang him for the army. It can interfere with him, as experience proved in prohibition, and it is not outside of calculation that it might try to stop his amusements, as in matters of Sunday observance. In hardly any particular can a body of citizens safely lose representative rights, but property is most susceptible to unbalanced political action.

The growth of franchise rights begins with the propertied class. A person's holdings were supposed to indicate his privilege in the formation and conduct of government. Progress in reform was away from the idea that a man with less than one hundred pounds a year could not even hunt partridges on his own land toward the rule of universal suffrage. Property conceded these rights grudgingly and timidly, but had to do so. Here in Illinois the mark has been overshot, and the insistence is that the greatest property interest in the state shall be in part disfranchised.

So long as the rural squires of Illinois refuse to obey the constitution and restore representation equitably to the people the great interests of the metropolitan section are exposed to a minority of the state seeking profit from them by discriminatory legislation. In principle it is indefensible and in practice it can be intolerable. The city from session to session asks the legislature to restore equitable representation. It is doing so now. The refusal to put the state back in true representative government not only deprives the city of its full place in the general assembly but is detrimental to the character of the representation sent from here to Springfield. Chicago has a number of little rotten boroughs fastened on it by the present districts in which thirty years' growth and shift of population has taken place. Pocket districts absorb representation rightly belonging to great new areas of homes. Chicago has not only a restricted delegation in the legislature, but its character is of a lower grade than it would be if new districts were formed for equitable representation.

AND NOW THE PETTICOAT.

Yard by yard the so-called modern woman is pushed backward into the nineties. An inch or so of skirt length, a flounce and fullness for her "feminity," a morning, afternoon and evening model each of a different length, a sport length and a business length, corsets and now the petticoat, one after another they come, and, though she says that each will be the last concession, the shrewd men who manage modern women sartorially add more and more and make her like it. She skids down the dismal route, older and heavier in appearance with each added yard, down towards the puffy nineties, but happy still in the belief that she is now more "feminine." What the makers of silk stockings, of fur coats and of other now less necessary articles may lose by the changes in her dress is gained no doubt by the makers of petticoats, corsets and of other goods once more required. The changes may have upset the garment trade, as the economist Dr. F. J. Tyson has said, but the women, it would seem, retain their happiness.

And so a decade goes. The messy thirties supplant the flaming twenties. Petticoats and depressions, long skirts and other hoodoos stalk the troubled earth, and women, older and heavier in effect if not in actuality, lose their one time sovereign influence over men. Woman eats less trying to look slender under the added yardage—which is not so good for farmers and provisioners—and she moves less no doubt because of weakness and malnutrition—which also adds to business stagnation—but there are corresponding economic compensations of course in added business for the doctors and morticians. It all works out in nature's great balance, and as the times move from the dynamic twenties towards a decade of conservatism and stagnation some will gain and some will lose.

Older and heavier: the youth of the twenties, "flaming," the world called them, are moving on towards middle age. The years slow down. And women's clothes, designed in the twenties for the faster tempo, the warm houses, the fur coats and silk stockings, the freedom and athletic life of American girls, now return to European models. The cold houses of Europe, the sedentary life of European women, the slow tempo and the sharp distinction between men's and women's lives, the avoirdupois of Europe, are all molded into the new styles. Petticoats, corsets, long skirts are upon us. The messy thirties have arrived.

RELATIVE RADICALS.

Gandhi had a new experience in Bombay when communists got loose in a great gathering of his admirers and followers, stormed the platform, reviled him, tore the congress party flags down, and tried to raise the banners of the Reds. The Gandhi Nationalists rallied and suppressed the disturbers after the disorder for a time had the upper hand.

To the Reds Gandhi is not a patriot, liberal, or liberator. They called him a tool of British imperialism and capitalism and hooted him as such. The radical gentlemen of the extreme left have no horizons and conciliatory adjustments are outside their philosophy. Thus Washington was a tyrant to the American Jacobins and Lincoln a palterer to the abolitionists. Ramsay MacDonald is jellyfish to Mr. Mosley and a mere bubble to Mr. Stalin. Mr. Hoover is a stubborn reactionary to Mr. Borah, Mr. Borah is a rhetorician to Mr. Norris, Mr. Norris is a sham to Mr. Norman Thomas, and Mr. Thomas is a starched shirt front to Comrade Zack Foster, who is regarded by Moscow as pitiful because he cannot show any results in the United States. An old school direct action anarchist would think the whole Moscow régime was worth only the powder to blow it up.

THE NEXT CONGRESS AND THE NAVY.

The pacifists are credited with having blocked the naval building appropriation in the session of congress just concluded and they are already laying plans to prevent the passage of a similar measure in the congress which will convene next December. This time the excuse is that there is to be a world disarmament conference in Geneva under the auspices of the league of nations in 1932 and the United States should do no building until after the results of the conference are known.

This is the merest subterfuge. The Geneva conference is expected to deal almost entirely, if not entirely, with land armaments. The United States can have nothing to gain by deferring its naval construction until after the Geneva meeting because ship quotas will not be altered at the conference.

When the next congress takes up the naval bill the issue will be clear: Do we intend to build up to our treaty limits? If not, then we may as well abandon even the theory of parity with Great Britain. At the naval conference in 1936 we shall be told that, as we have not built the ships we said we needed, there is no reason to suppose that we really needed the unbuilt ships in the first place. If we felt secure despite our inferiority in armament, we ought to continue to do so if the inferiority is made permanent. And that line of argument, absurd as it is, will be difficult to meet, particularly with a powerful pacifist lobby in this country to give aid and comfort in our rear.

PROHIBITION SHOOTS UP A MAIL TRUCK.

In the recent prohibition killing, in North Carolina, it was a United States mail truck which excited the suspicion of the enforcers and they were county officers, a sheriff's deputies. The mail truck driver killed a deputy, the other deputies killed him, the truck was full of bullet holes and three young women who were riding as passengers were in luck to escape from it with their lives. Local regulations or practices evidently permitted the mail contract man to use the truck as a bus.

It is not quite clear what started the shooting, but the county enforcers couldn't distinguish between a mail carrier and a suspected rum runner and the driver probably thought he was dealing with a gang of mail robbers. It was consistent with enforcement of the great experiment that the shooting should start first. The inquiries can be made at the coroner's inquest.

The quick trigger work so typical of federal and state prohibition has its natural and apparent causes. An inflamed mentality approves whatever is done as a promotion of virtue and the men available as the armed agents of this virtue will seldom be notable for prudence, probity or common sense. The average person wouldn't take the job. It is congenial only to men with an eye for profitable opportunities, with a mind addled by bigotry or with an instinct for prowling their neighbors' affairs. The combinations being scandalous, the consequences naturally are.

Editorial of the Day

FAMILY DOCTORS.
[New York Times.]

After being long bombarded by articles challenging their very existence, a representative of the family doctors has come to their defense. Dr. Wingate M. Johnson, whose answer to the attack appears in the March Atlantic Monthly, is a general practitioner. He admits that the high cost of medical care for the middle class is a serious problem. But he does not believe it can or should be solved by any of the plans suggested by people who dispense advice to the profession. The modern family doctor should take the place of the old family doctor whose obituary is being written every few days. He need not be a general practitioner, but he should have had enough practice to be able to direct a patient to the proper specialist.

In the matter of fees Dr. Johnson thinks public sentiment is unjust. The cost of everything else has gone up, and it is unreasonable to expect the cost of medical care not to follow. By selecting the right sort of man for medical adviser, a family may be sure that he will do his best to merit the confidence reposed in him. His personal interest in the patient and the patient's family and his professional pride insure his zeal. Such a guardian of the family health is worth more to the family than the occasional emergency care of a specialist or the disinterested attention of a medical firm or a public clinic. He is worth more and he costs less.

Dr. Wingate's replies to specific criticisms are practical. He believes in specialists when they are genuinely suited to the narrow field they choose. He thinks it is important to keep abreast of medical progress, but he also thinks that the talk of the difficulty of keeping up with new discoveries, treatments and inventions is mostly nonsense. A good family doctor is not confused or baffled by new steps in medical science. On the contrary, as Dr. Crookshank wrote recently in the Forum, "Real science simplifies and does not confuse; it synthesizes and leads back to first principles, so that men of intelligence and judgment can with ease keep themselves abreast of the best opinion."

SPEED ITSELF!

"You probably don't remember me," began the self-made man proudly, "but twenty years ago when I was a poor humble boy, you gave me a message to deliver."

"Yes, yes," cried the busy man, "where's the answer?"—Moustique, Charleroi.

A LINE O' TYPE OR TWO

How to the Line, let the quips fall where they may.

THESE HERE NOW IDES OF MARCH!

No wonder they picked out the Ides of March as the time to bump off Julius Cæsar. The middle of March was probably as dull in ancient Rome as it is in this year of disgrace 1931, and Brutus and Cassius and their friends were probably bored to tears and just had to do something for a little excitement. Probably Cæsar didn't mind very much. No doubt the Ides of March weighed on him just as heavily as it did on everybody else, but there being no high buildings to jump off of in those days he merely yawned and decided he would go down to the Forum, get decently stabbed, and have it over with.

They're not calm and quiet these days even in jail. Down at Joliet they've been rioting around, and yesterday even the band got the March feeling and started a general free for all fight on their own account. There's something in this Ides of March thing after all. We doubt if even the people that go down to Miami at this time are perfectly happy; it's the middle of March there like it is everywhere else, and even though they dine on a porterhouse steak that cost forty or fifty dollars, they probably growl because it's too well done or not done enough, or because the bootlegger didn't get around early enough with the makings for the cocktails.

It's no use trying to be restful and contented and everything these days. If anybody smiles everybody around him wants to hit him with an ax. The only thing to do is to stick it out until we get past these Ides of March. And then we ought to have the month abolished. If we didn't have March we wouldn't have the Ides. Write to your congressman today.

TO A YOUNG GIRL.

As winds carry
Each curled leaf
Time will rid you
Of this grief

Now so poignant,
So intense,
So important
And immense.

Time can cover
Pain within
As if it had
Never been,

Leaving only
On your face
Gentleness to
Take its place.

FERRY ADAMS.

THERE SEEMS TO BE just one thing left for the British government to do to keep the crowds from tagging around after Gandhi. Send Charlie Chaplin to India. Gandhi will be left sitting on a lonely hilltop giving a perfect imitation of Old Man Mumbling to Himself.

NEVADA HAS PASSED its new law requiring only six weeks' residence to get a divorce. This licks Arkansas, which has just made a law reducing the time of residence for a divorce decree to three months. But, wait! Arkansas can't reduce the time limit right away, but it will probably throw in free round trip tickets, a brass band to meet all applicants for divorce at the train, free movies, hot dog and auto rides, and no charge for weddings immediately following the divorce.

ALL OF Hizzoner the Mayor's staff have tendered their resignations. We read the announcement with calmness and fortitude. But had the Rocky mountain burro resigned—ah, then poignant anguish. We really would hate to see the Rocky mountain burro step down and out.

OR, MAYBE, THEY SEE US COMING.

We have finally come to the fixed belief that all this stuff about farms and country places being offered cheap for sale on account of the w. k. depression is the hooey. We've been trying to buy one. We read the newspaper ads and it looks as though you could buy something outside of town for a dollar and sixty-five cents, including 64 hens, 7 roosters, 24 pigs, 2 wagons, 40 acres of rich wheat land, 1 barn, 1 garage, 3 plows, 2 harvesters, 1 self-binder, 1 milking stool, 5 automobiles, 1 cook stove, 1 mortgage, 5 milch cows, 4 horses, 1 good will, 1 baby crib, 3 beds, 4 carpets, and 4 silos. But when we ask about it the price is three million dollars. Compared with what we've got.

TIME.

Time is a thief who plunders by day,
In the glare of the sun steals our treasures away;

And we dream along unaware of the theft
Until the arch-villain has left us bereft.

He robs us of innocence, jewel of youth,
And leaves us, like Adam, afraid of truth;

He despoils us of strength, then grins at our plight
As we vainly turn back in doddering flight;

He rifles our hearts of love and of faith
Till of hope there remains but the veriest wraith.

We cannot escape that vortex of sand
Which whirls through the glass in sinuous strand,

But poised on the brink, as we contemplate death,
We know at the last Time has robbed us of breath!

P. D. Goo.

LAGNIAPPE.

GEORGE JEAN NATHAN on the witness stand in New York testified that there were twenty first class dramatic critics in America. Wonder who Mr. Nathan would testify the twentieth one was?

IN DAYS GONE BY a woman's place was in the home; now all she thinks about is a place in a biplane higher in the air than any other woman ever went.

E. M. L.

How to Keep Well. By Dr. W. A. Evans.

To the limit of space questions pertaining to hygiene and prevention of disease will be answered in this column. Personal replies will be made to inquiries, under proper limitations, when return stamped envelope is inclosed. Dr. Evans will not make diagnosis or prescribe for individual diseases.

(Copyright: 1931: By The Chicago Tribune.)

THE USE OF COUGHING.

"ABOUT seventy-five patients gathered in the room, the doors were closed, and the concert began. For an hour and a half there was no sound but the music. Near the end of the program I heard a slight cough. Only one cough in an hour and a half in a room containing seventy-five lungers! Would there be so few in a movie in the city?"

This quotation is taken from a book, "We Take to Bed," written by Marshall McClintock. The author, his wife, and baby became infected with tuberculosis and went to Saranac for the cure. The book tells of their experiences, gives information about consumption, and tells a behind the scenes story of life in a sanitarium and in a resort city near which a sanitarium is located. In this instance the sanitarium is Trudeau and the resort town is Saranac.

The quotation refers to a musical program given in Trudeau. The "lungers" are patients there. The quotation is given to call attention to the uselessness of most coughing. If the patients in a sanitarium seldom need to cough the people attending lectures, theatricals, and movies cannot justify themselves in the practice. Probably not one cough in ten thousand serves any useful purpose. Probably more than 99 per cent of the coughs could be restrained. And every cough in a crowd endangers those near by. A hard cough can project the bacteria disease ten feet at least. Whatever the management does to make people cough less promotes business by increasing safety, comfort, and pleasure.

There is an art in the suppression of a cough. Mrs. McClintock had advanced consumption and she needed to cough sometimes to clear her bronchial tubes. The author quotes his wife as follows: "We discussed the best ways to raise. Helene insisted she had learned the trick to perfection. She could raise sometimes without coughing. 'I just feel something way down there in the bottom of my throat and now I can get it up without all that hacking and clearing and hard work. I just sort of wiggle my throat muscles some way and it works itself up into my mouth and I spit it out.'"

WOMAN'S WIDER BEAM.

M. M. writes: Why do all middle aged women grow large around the hips? Is it inevitable or can it be prevented by exercise and diet? I have always been very slender and underweight but find myself gaining a little and my hip measurement is somewhat larger. I walk a great deal and do all my housework. Please tell us some means of keeping our youthful figures.

REPLY.

Most, but not all, women thicken up as they cross the hilltop. Those that do not wish they could. The cause rests principally with the thyroids and the gonads. However, some of the tendency can be charged to loss of relation between food intake and work. The location of adipose is determined partly by physical causes, inactivity, and freedom from pressure.

Increase of work and decrease of food intake is about as far as the average woman is justified in going in the control of breadth of beam.

BAD BREATH AND HAIR.

William T. writes:

1. What causes bad breath and how is it cured?
2. I use a great deal of water on my hair when I comb it. Will this cause the hair to rot and fall out?
3. Does liquid vaseline harm the hair?
4. What causes the hair to fall out?

REPLY.

1. Among the causes are bad tonsils, teeth or nose condition and intestinal fermentation. Of these the last is most frequently the cause. The cure depends on the cause.
2. It will not cause your hair to rot or fall out. Washing the scalp is necessary for cleanliness and health of skin. If it removes too much grease that can be remedied.
3. No.
4. Among the causes are dirty scalp, diseased scalp, pressure of the hat, inheritance, constitutional disease.

EXERCISE AS DEVELOPERS.

H. B. S. writes:

Please print an exercise that will develop the

1. Shoulders.
2. Chest.
3. Abdominal muscles.

REPLY.

1. Wrestling, boxing, rowing, swimming, pitching hay, blacksmithing, hod carrying.
2. Developing the shoulders and broadening the chest go together.
3. Bending, lifting weights, wrestling, rowing, spading, plowing.

FRIEND OF THE PEOPLE

Letters to this department must be signed with names and addresses of writers.

TO CLEAR TITLE.

Forest Park, Ill., March 10.—[Legal Friend of the People.]—My father and mother owned several pieces of real estate in joint tenancy. My mother died. In the event that my father would want to sell a part of this real estate (1), what would he have to do to give clear title? 2. Would he be compelled to pay inheritance tax? A. B. C.

1. Show a death certificate.
2. Yes, if the one-half that he received by survivorship exceeds $20,000.00.

TRIBUNE LAW DEPARTMENT.

1931 FORTUNE TELLERS.

Chicago, March 3.—[Legal Friend of the People.]—1. Do astrologers and psychic interpreters have a license to give readings?

2. Is that an honorable and legitimate work?

3. Don't card readers (those who tell fortunes by cards), palmists, or graphologists have licenses to open an office and make that their work? 4. A friend insists that all such people are fakes and can practice just until the police or authorities chase them away. I do not believe that.

5. I insist that astrology and psychic interpretation (using a crystal for an aid in concentration) is not a fake but an art and gift, absolutely legal and legitimate. MRS. M. E.

1. No. A city ordinance prohibits giving such readings for pay.
2. The writer does not so regard it.
3. No. The rule is the same.
4. Your friend is substantially right.
5. We have seen no convincing demonstration.

TRIBUNE LAW DEPARTMENT.

FIRST MORTGAGE.

Chicago, March 10.—[Legal Friend of the People.]—Some time ago I purchased a first mortgage from a bank. I was given the notes, deed, and insurance papers, but no abstract or anything to prove my ownership in said mortgage. 2. Would it be necessary to have it transferred in my name and have it recorded? 3. In case of failure of the bank would the mortgage be considered an asset of the bank? J. H. H.

1. Ordinarily, a first mortgage holder should have a title guaranty policy or Torrens certificate if he does not receive an abstract.
2. No.
3. Not on the facts that you state.

TRIBUNE LAW DEPARTMENT.

FROM THE TRIBUNE'S COLUMNS

16 YEARS AGO TODAY

MARCH 18, 1915.

WASHINGTON. — Six diplomatic notes between the state department and Great Britain, France, and Germany on the questions raised by the modes of naval warfare adopted were made public today. The net result of the correspondence is to leave the United States exactly where it was at the start, without any prospect of securing relief from the pressure to which its interests are subjected by the ruthless policies of the belligerents.

LONDON. — The German cruiser Karlsruhe, which has been sinking enemy ships since the war began, has been sunk, according to a story from a Copenhagen newspaper. The story is that the crew were having tea one evening when a sudden explosion split the cruiser in two. German submarines are continuing their raids on British shipping and in the last four days three steamers have been sunk.

LONDON.—Statements issued by the war office give details of the terrific battles of Neuve Chapelle and St. Eloi which resulted in the defeat of the German plan to smash the British line in northern France. The battles lasted for five days, from March 10 to 14, with enormous sacrifices by both sides. The British losses are estimated at about two-thirds of those suffered by the Germans, which are estimated between 17,000 and 18,000.

CHICAGO.—Opera will be given in Chicago next year with stars of international reputation. This announcement was made in a statement signed by Harold F. McCormick and issued by Charles G. Dawes, both of whom were conspicuous in the Chicago Grand Opera company recently thrown into bankruptcy.

30 YEARS AGO TODAY

MARCH 18, 1901.

LONDON.—The gravity of the dispatches from Tientsin is such that the marquis of Lansdowne, the foreign minister, and Lord Salisbury were in frequent communication. A Tientsin telegram says the Russians and the British are occupying long trenches only 45 yards apart. These are filled with troops, but the English outnumber the Russians twenty to one. Unless the St. Petersburg government takes a conciliatory view of the dispute the Russians will attempt to drive out the British.

CHICAGO.—Three thousand enthusiastic Irish-Americans honored the memory of the good St. Patrick by giving one of the most brilliant and imposing parades since the observance of the saint's day began in Chicago.

INDIANAPOLIS.—In the center of a hollow square composed of fully 15,000 of his fellow citizens, the remains of former President Benjamin Harrison were interred in the family lot at Crown Hill cemetery. Close by the grave were the members of his family, President McKinley, and other visitors of distinction and many friends of Gen. Harrison. Brief services were held at the Harrison home before the remains were taken to the First Presbyterian church, where the principal service was held.

CHICAGO.—Attorney George Hunt, former attorney general of Illinois, and for years prominent in Illinois politics and at the bar, died at his home in Riverside at the age of 59. He prosecuted the cases of the Chicago anarchists through the Illinois and United States Supreme courts. He was a civil war veteran and participated in the battles of Shiloh, Corinth, Fort Donelson, Fort Henry, and Altoona Pass.

CHICAGO.—Wu Ting Fang, Chinese minister to the United States, gentleman and Chinaman—he glories in the latter distinction—will arrive in Chicago this morning. He is coming as the guest of the University of Chicago and will deliver the convocation address at Dr. Harper's institute of learning.

CHICAGO.—J. Frank Aldridge, former Chicago congressman, met Miss Matilda Agan, daughter of Dr. and Mrs. David H. Agan of New York City, at the inauguration ball in Washington on March 4. After an ardent eight day courtship he proposed marriage and was accepted and the wedding will take place in May or June.

50 YEARS AGO TODAY

MARCH 18, 1881.

WASHINGTON, D. C.—Attorney General MacVeagh decided against the appointment of A. M. Jones as United States marshal at Chicago. Senator Logan then waited upon President Garfield, whereupon the latter sent for the papers in the case and will pass upon the matter himself. It is thought Jones will be appointed. Secretary of War Robert Lincoln has appointed Charles S. Sweet of Chicago as his private secretary.

WASHINGTON, D. C.—The appointment of the Hon. James A. Wildman as postmaster at Indianapolis was sent to the senate by President Garfield and it will be promptly confirmed as soon as the senate organizes.

LONDON.—The policeman on duty at the Mansion house observed fire on the ground near the rear wall of the lord mayor's official residence, and on investigating found a wooden box with a fuse connected to which some lighted paper had been recently applied. He extinguished the fire and took the box to the police station, where it was found to contain 40 pounds of gunpowder. The discovery created a sensation, for just now London and all England, for that matter, are ready to believe anything, no matter how absurd, about Fenian plots.

SANTA FE, N. M.—The Indians made a raid on a wagon train near Puerto de Chocolate, N. M., and killed thirty men and burned the wagons.

MISERY LOVES COMPANY

[Columbus Dispatch.]

VOICE OF THE PEOPLE

Writers should confine themselves to 200 or 300 words. Give full names and addresses. No manuscripts can be returned. Address Voice of the People, The Tribune.

PRESIDENTIAL TIMBER.

Chicago, March 15.—I was very much pleased with the article by Mr. Henning. I have followed Calvin Coolidge since he was governor of Massachusetts and during all these years I cannot recall any actions on his part that could be looked at in a double light. To my mind, when he made a statement he did it after very careful consideration, and no one could read between the lines unless he did not want the truth. Why annoy him now that he has given seven years of his life to help those who do not appear to be able to help themselves? What inducement could tempt him to once more take up worry when he now is free to think and say what suits him?

The G. O. P. has only three candidates for President—Watson, who has been a standing candidate for over twenty years; Fess of Ohio, who remains seated but has springs in his chair, and Moses of New Hampshire, while not just out in the limelight, can be seen behind a tree looking out.

Roosevelt left a big stick in the White House when he went out. Had Hoover found and used it on some of those now fighting him, the people would have indorsed him.

Does any one think Roosevelt would have ever recognized Norris after he voted against him, or any of the others who opposed his plans?

C. S. HAMMOND.

THE WIDTH OF SUBWAY CARS.

Chicago, March 13.—Plans now published for the new subway to be built under State street show that this line is to be connected to the existing elevated road on both the north and south sides. This, we understand, is but the beginning of a much larger underground system. What about the width of the cars?

New York foolishly built its first subway with cars as narrow as its elevated cars, and as narrow as our elevated cars, and found their inadequacy necessitated changing to a wider car with the later subway lines. This was particularly true for those lines later destined to be interurban [to Rockaway and Long Beach] which led into the city. We must contemplate some such arrangements in the future. Cars to be boarded in the loop, and possibly under Michigan avenue, will go to the west and north suburbs, and standardization to regular Pullman width is a prime necessity. For that reason there should be simultaneous changes in the elevated lines, no matter how difficult the problem now is. I do not believe it is insurmountable.

HERMAN MUELLER.

NEWS FROM IRELAND.

Waukegan, Ill., March 11.—It is rather a peculiar coincidence that the only time the veracity of your foreign correspondents is questioned is when some favorable bulletin reaches you from Dublin or London concerning Ireland. Your correspondent, J. M., says he made an exhaustive tour of Ireland last year and found conditions bad in Dublin, Cork and Belfast. If his trip consisted, as it invariably does, of a hurried 7 or 14 days spent in Ireland, then all I can say is that he is no authority on Ireland's financial or economic condition and I would much prefer a TRIBUNE correspondent's word who is always on the spot. No paper could have a more reliable and trustworthy foreign representative than John Steele or Hugh Curran, and their dispatches can be relied on for accuracy and completeness in every detail. R. M. O'HANRAHAN.

ELEVATED GUARDS.

Chicago, March 13.—For some time the Chicago Rapid Transit company has been operating a four car train with two men, whereas three men are supposed to man a train of this kind. I have been led to believe that there is a city ordinance requiring a guard to be stationed at the entrance of each car.

JOHN R. JOHNSON.

THANK YOU, MA'AM.

Wyoming, Ill., March 11.—The picture of the Tribune Tower in Sunday's "Silhouettes" is as beautiful as a miniature painting or a cameo carving. The best ever published.

MRS. C. W. B.

MASTERS' LINCOLN.

Wilmette, Ill., March 14.—There appears upon your book page this morning a review by Oliver R. Barrett of Mr. Masters' new book on Lincoln. It seems only fair to point out its weaknesses as a competent report of a book about an interesting man.

Mr. Barrett either does not know how to "cut" quotations, or the typesetter made a mistake. From the context it appears to be Mr. Barrett's ignorance, for he says, "The following examples selected at random will suffice." He says "examples," and then runs three together as if they were one. It is true that he puts semicolons between them, but the last two obviously depend upon each other, although the indication seems to be that they are separate quotations. It is almost needless to point out that one may take any book and, by selecting half a sentence here, a phrase there, a clause some place else, and running them all together as one connected expression, may make the author say almost anything.

Mr. Barrett does not agree with Mr. Masters, which is his privilege. But his only method of refutation of Mr. Masters' points is to disparage Mr. Masters' previous works, which have, as far as I can see, little or nothing to do with the book he was reviewing.

"A book which challenges attention only by an overload of abuse and error is provocative of an inquiry into the reason for its writing, yet such inquiry at best is only a deduction." So says Mr. Barrett, yet Masters states in the book what caused him to write it. Can it be that your reviewer did not read it before reviewing it?

The interpretation that Masters puts upon the known facts is a matter which your reviewer could safely take exception to. But when he says those facts are errors he only makes himself ridiculous. Surely if this Mr. Barrett wishes to uphold a certain picture of Lincoln it is singular that he does not cite even one specific error in fact that Masters has made, although he claims the book is full of "errors"!

THOMAS D. HARDWICK.

ADVICE TO BROADCASTERS.

Chicago, March 14.—Diversification apparently is an all important factor in arranging radio programs which are network features. Nevertheless, on chain broadcasts of some events, their importance seems to warrant their occupying the time of almost every large station in the country. This, to me, is the most foolish thing that the management of the chains do. The pope's address was received in the Chicago area by eight or ten stations while the population that they served could have been just as easily reached by from one to three of the largest of these stations. In less populated areas, where radio stations are few and far between, it, of course, is sensible to employ a hookup of stations that will satisfactorily serve the people therein, but in a city like Chicago, where stations are so congested, it seems ridiculous to use them all when none is serving any section which could not be reached by one of the more powerful ones in the same area. Regardless of the importance of the occasion, there are some people who are not interested in it, and instead of serving this minority also, the chains use all their equipment available to serve the majority that is interested.

GERALD G. STRAUB.

CHILDREN AND VETERANS.

Chicago, March 16.—For some time I have been reading your repeated attacks on our mayor, William Hale Thompson; hence this letter. You fail to relate the good he has done, especially to children and world war veterans. I work for the board of education and know the real good he has done that even your children are benefited by.

MICHAEL J. SULLIVAN.

MAYBE HE CHANGED CARS.

Forest Park, Ill., March 17.—I noticed in Wednesday's TRIBUNE that Miss Mullins is driving a certain make car in the first picture of the comic strip. This car had no spare tire or license plate, yet in the last picture he is driving a different make car, with a spare tire and license plate. Can you explain this. MARGARETHE LINDENBERG.

IN THE HOME TOWN

[Glasgow Evening News.]

Charlie Chaplin finds a lot of others trying to do his stuff.

DRY REPEALER MOVED TOWARD VOTE IN SENATE

Second Reading Set for Tomorrow.

BY ARTHUR EVANS.
[Chicago Tribune Press Service.]

Springfield, Ill., March 17.—[Special.]—In the wake of protests that the wet and dry question has been made a political football long enough, announcement was made in the senate tonight by Senator Victor P. Michel [Rep., Peoria] that the bill to repeal the Illinois search and seizure act would be reported out of the license committee, of which he is chairman, tomorrow afternoon. Senator Michel rebuked senators who suggested further procrastination, and served notice that the repealer would be brought up on second reading Thursday morning. He proposes to have Wednesday, March 25, set for a vote on the bill as a special measure.

Tonight the drys were scurrying around trying to peddle their idea of tacking on an amendment for a referendum in 1932 on the measure on which a public policy referendum went two to one wet last November. Amendments will be in order when the bill comes up Thursday, and tonight word has been sent out to all absentees to be in their seats that day.

Liberals Are Anxious.

The liberals expressed a fear that the drys might catch them napping, due to the chronic passion of the senators for ducking out for the early trains on Thursday. A disposition has been manifested by some of the senate leaders to hold up the vote until after the mayoralty election in Chicago, for no obvious reason.

"This is urgent," cried Senator Michel. "Why make a football of it any longer? Let's set the date for the vote quickly, then have fifty-one senators here."

"We'll keep enough here," said Lieut. Gov. Sterling. "Let them know it's going to a vote, and they'll be on hand."

Tonight it developed that the professional drys are not only seeking a referendum, but they propose one which would require the repealer to be adopted by a majority of all votes cast at the election instead of a majority on the proposal alone. This is the majority required of a constitutional amendment, but it has not been applied to statutory measures.

Minorities Crop Up Again.

Further analysis of the November referendum on the wet and dry question made the influence of minorities loom up larger than ever.

Of the 102 counties, 55 voted dry. Most of these counties are in receding areas, where population is moving out. Of these counties 39 have less population than in 1920. Forty-one of them have less inhabitants than thirty years ago, in 1900.

The population of the counties which voted against repeal is 1,311,-784, which is only 16 per cent of the state.

Further consideration of the power exerted by a minority of the people will be taken up in the house tomorrow in the debate over the resolution for a joint commission to draw up a reapportionment of the legislative districts on a "fair and just basis."

Not a tap has been done on redistricting Illinois for thirty years. What the shifting and growth of population in three decades has done to representative government on the theory of "equality of population" may be seen from the following:

In the legislature a minority of 29 per cent of the population [2,182,103] has 26 senatorial districts and elects a majority of both houses. The majority, 71 per cent of the people [5,448,551], has 25 senatorial districts and elected a minority of both houses.

Congressional Lineup.

On the congressional side a minority—in five Chicago pocket boroughs and eight small downstate districts [927,432 voters]—has 13 district congressmen. The majority—in the remaining 12 districts [2,084,776 voters]—has 12 district congressmen.

In the Supreme court lineup a majority—in the Seventh district, with 57 per cent of the population—elects one judge to the Supreme court. The minority, in the remaining 6 districts, 43 per cent of the population, elects 6 justices to the high tribunal of the judiciary, one of the three coördinate branches of government.

The Schnackenberg resolution on reapportionment, which comes up tomorrow morning in the house, may produce one of the best debates of the week.

$15,000,000 DECLINE HERE IN INCOME TAX COLLECTIONS

Income tax collections for the first Illinois district were running more than $15,000,000 behind those for the same period last year when the latest tabulation of Robert E. Neely, acting collector of internal revenue, was announced yesterday.

A total of $31,624,448 had been collected and deposited with the federal reserve bank since Jan. 1, as compared with $47,016,729 collected from Jan. 1 to March 17 last year. The total of returns tabulated since Jan. 1 numbered 166,980, against 193,200 for the same period last year.

Many returns are still in the mails, and there will be the usual increase due to extensions in time and delinquent payments, but the final first quarter collections are expected to be many millions short of the total for last year, which was more than $57,000,000.

Last Survivor of Once Great Indian Tribe Dies

Escanaba, Mich., March 17.—(AP)—Jimmie Kishketog, last of the Chippewa Indian tribe that once held dominion over a vast territory bordering Munising bay, is dead in the state hospital at Newberry. In his prime Kishketog was a great hunter.

Enna Jettick Melodies Every Sunday KYW
Enna Jettick Songbird Fridays WENR

ENNA JETTICK
SHOES FOR WOMEN

YOU NEED NO LONGER BE TOLD THAT YOU HAVE AN EXPENSIVE FOOT

$5 $6

AAAAA to EEE Sizes 1 to 12

177 Sizes and Widths

The New
ENNA JETTICKS
for Spring
combine smartness with comfort . . . . and economy
Your exact size is now in stock.
Beautiful Hosiery, $1.35
Exclusively ENNA JETTICK
24 East Adams Street
CHICAGO

EMMERSON CASH MEASURE SAVED BY DEMOCRATS

Would Legalize State Tax Warrants.

BY PERCY WOOD.
[Chicago Tribune Press Service.]

Springfield, Ill., March 17.—[Special.]—Democratic support was given to an Emmerson revenue relief bill in the house of representatives today just in time to save it from delay in committee. The bill went to second reading, the Democrats unanimously in favor of it, while a handful of the members on the majority side voted "no." Minority Leader M. L. Igoe [Dem., Chicago] tipped the scale to effect this favorable action.

Homer J. Tice, an Emmerson leader and chairman of the appropriations committee, presented the bill. It would allow the state to guard against the approaching money shortage for state pay rolls on April 15, caused by the delay in collection of Cook county taxes. The plan is to issue tax anticipation warrants when revenue funds run low. This is the first time the state has been driven to such an expedient.

Speedy Action Requisite.

Tice asked that the bill be placed on second reading without reference to a committee. In asking immediate action he explained that it was desired to test its legality as quickly as possible. Several Republican members objected.

"The state has $600,000 available for a fool artillery range at Camp Grant," said Representative Leroy M. Green [Rep., Rockford]. "To spend it there would be a waste. I can't understand this expenditure in the face of the professed economy on the part of the administration."

Several others opposed the advancement of the bill, and when Speaker Shanahan called for a viva voce vote Minority Leader Igoe asked for the floor.

Makes Plea for Bill.

"In fairness to the administration, and understand that I'm no admirer of it," Igoe began, "we should understand that this is a bill to give the state the right to do what municipalities may now do—issue tax anticipation warrants. They have bills to meet and no money with which to pay them. The state institutions must continue to function. The poor and destitute must be taken care of and for that reason I think the bill should be advanced."

A rising vote was then called for and the Democratic side and most of the Republicans across the aisle rose in a body to approve advancement. The vote was 106 for and 11 against—the opposition coming from the majority side.

Among the bills passed by the house was the poor relief measure sponsored by the board of Cook county commissioners. It would allow county boards in counties of more than 500,000 inhabitants to issue bonds without a referendum for the relief of the poor up to $2,000,000, provided the county has already paid $500,000 out of its general resources for the same purpose during the year of issue.

Bills coming into the house this morning included one sponsored by the Chicago city hall machine to aid the taxpayers. Taxes for 1929 would be paid in twenty installments over as many years, one-twentieth being paid on May 1, 1932, and one-twentieth on each following May 1 up to 1951.

A bill spreading the payments over ten years is being prepared by A. J. Cermak, Democratic mayoralty candidate, and is expected in the house within the next week or so.

School Boy, 12, Scolded by Father, Kills Himself

Taylorville, Ill., March 17.—[Special.]—Shooting himself through the abdomen after he had been taken out of school at recess and scolded by his father, Grover Mottershaw, 12, son of John Mottershaw of Kincaid, died last night.

EUROPE

Leviathan
WORLD'S LARGEST SHIP
MARCH 28 APRIL 15
New low winter fares on above sailings. First class as low as $270.
FAMOUS CABIN LINERS TO PLYMOUTH, CHERBOURG, HAMBURG. FARES FROM $132.50; ROUND TRIP $245.50.

Pres. Harding	Mar. 25 Apr. 22
Pres. Roosevelt	Apr. 1 Apr. 29
Geo. Washington	Apr. 11 May 6
America	Apr. 18 May 13
Republic	Apr. 30 June 3

Weekly sailings New York to London
American Merchant Lines, Inc.

Consult your local steamship agent or
UNITED STATES LINES
CHARLES KRCILEK, General Agent
218 N. Michigan Ave., Chicago Phone: Dearborn 8404

CARSON PIRIE SCOTT & CO

For the Younger Element
Spring Means

Smart Wash Suits, $1.95

It has plain color trousers and a white blouse. There are many styles besides that sketched, with plain white blouse in open-neck style. In sizes 2, 3, 4. Many colors.

Simple Voile Frocks, $4.50

For little Miss 2 to 6, what could be more becoming than this sheer voile frock with its pleated frill collar and hand embroidery! It comes in pastel shades.

Socks Specially Priced

White *Solid Color* *Colored Tops*

25c Pair

The Baby Shop, Third Floor, North, State.

Early American Furniture, a high fashion, is charmingly arranged in the newly decorated Early American Home—Eighth Floor

COME TO THE
SPRING EXPOSITION
FOR NEW IDEAS
ON HOUSE FURNISHINGS
MARCH 16 to 21

What are the Spring Fashions in Furniture . . . in Rugs . . . Draperies . . . Accessories? What are the fashionable ensembles? What can you do, even with a most moderate outlay, to make your home more interesting?

There is an answer to every question, a solution to every problem, a new idea for every room in the Spring Exposition at Field's. Every Housefurnishing Section has done its best to make your visit profitable.

Our Ninth Floor Galleries of Antiques and Reproductions are more inspiring than ever. Be sure to see the antique paneled room in *blue* and *white* . . . and the 18th and early 19th century American Room.

On the Eighth Floor the Budget House, the Town Apartment and the Early American House (typical arrangements sketched above) show their new ensembles for the first time.

Don't miss seeing the new exhibition of Floor Coverings on the Third Floor. This includes a New Karastan Rug Gallery, the new American Rug, a new Spring setting for Summer rugs . . . and a glorious display of fine Oriental rugs.

On the Second Floor . . . Lamps, Glassware, China, Decorative Accessories. Also a Rosenthal China competition sponsored by the Art Alliance of America.

MARSHALL FIELD & COMPANY

Tribune two-color produces immediate increase in sales!

The second of a series of full page advertisements run in Tribune two-color by Becker, Ryan & Company and Sears, Roebuck & Company.

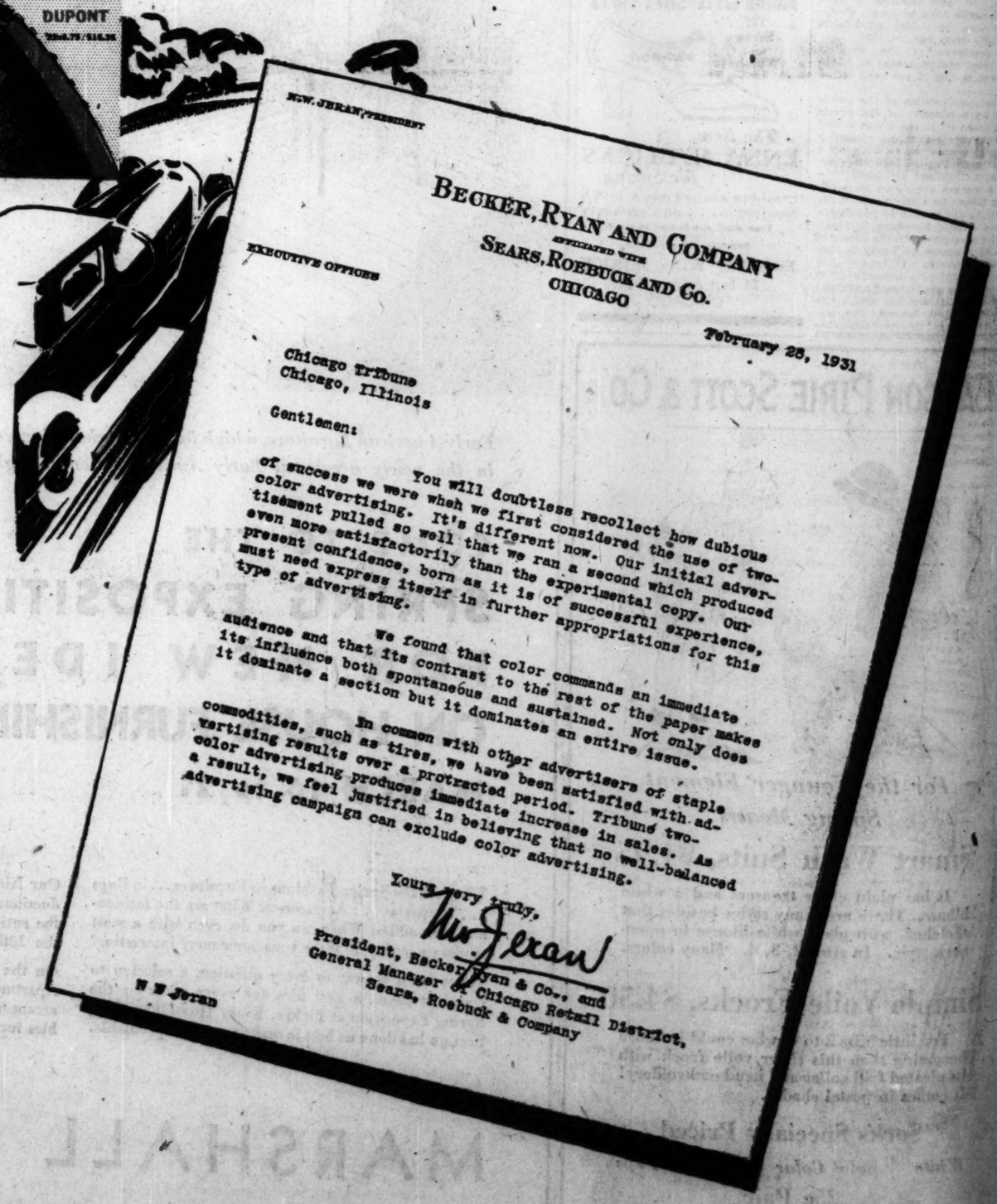
N. W. JERAN, PRESIDENT
BECKER, RYAN AND COMPANY
AFFILIATED WITH
SEARS, ROEBUCK AND CO.
CHICAGO
EXECUTIVE OFFICES
February 28, 1931
Chicago Tribune
Chicago, Illinois
Gentlemen:
You will doubtless recollect how dubious of success we were when we first considered the use of two-color advertising. It's different now. Our initial advertisement pulled so well that we ran a second which produced even more satisfactorily than the experimental copy. Our present confidence, born as it is of successful experience, must need express itself in further appropriations for this type of advertising.
We found that color commands an immediate audience and that its contrast to the rest of the paper makes its influence both spontaneous and sustained. Not only does it dominate a section but it dominates an entire issue.
In common with other advertisers of staple commodities, such as tires, we have been satisfied with advertising results over a protracted period. Tribune two-color advertising produces immediate increase in sales. As a result, we feel justified in believing that no well-balanced advertising campaign can exclude color advertising.
Yours very truly,
N. W. Jeran
President, Becker, Ryan & Co., and
General Manager of Chicago Retail District,
Sears, Roebuck & Company
N W Jeran

HERE is a letter from one of the world's largest merchandising organizations—Sears, Roebuck & Company, with which is affiliated Becker, Ryan & Company. Read about their experience with Chicago Tribune run-of-paper two-color advertising.

"Our initial advertisement pulled so well that we ran a second, which produced even more satisfactorily than the experimental copy," writes N. W. Jeran, president of Becker, Ryan & Company and general manager of the Chicago retail district of Sears, Roebuck & Company.

"We found that color commands an immediate audience and that its contrast to the rest of the paper makes its influence both spontaneous and sustained. Not only does it dominate a section, but it dominates an entire issue.

"In common with other advertisers of staple commodities, such as tires, we have been satisfied with advertising results over a protracted period.

"Tribune two-color advertising produces immediate increase in sales."

The day demands shock tactics. Run-of-paper two-color advertising in the Chicago Tribune commands attention in more than 795,000 homes on week-days and more than a million on Sundays. It's available on 24 hours' notice and costs but little more than black-and-white.

A Tribune man can give you the complete facts. Call him!

Chicago Tribune

THE WORLD'S GREATEST NEWSPAPER

WOMEN'S 8 HOUR BILL IS APPROVED BY HOUSE GROUP

Manufacturers' Fight on Measure Fails.

[Chicago Tribune Press Service.]

Springfield, Ill., March 17.—[Special.]—The women's 8 hour workday bill was reported out of the house committee on industrial affairs tonight by a vote of 26 to 8, with a recommendation that it pass, after a hearing in which the Illinois Manufacturers' association had presented its arguments against the bill, declaring it unwarranted at this time.

The chief speech in opposition to the measure, which is one of the five main bills in the legislative program of organized labor, was made by Theodore R. Gerlach, president of the Manufacturers' association.

"This measure is not needed," said Mr. Gerlach. "A recent survey showed that 35 per cent of the women employed in Illinois industry work 8 hours a day.

Must Work Overtime.

"Thirty per cent work between 8 and 9 hours; 27 per cent, 9 hours, and only 7.2 per cent more than 9 hours.

"Eighty-two per cent of the industries of the state are obliged to engage in overtime work occasionally. In the meat packing industry about half the women are on a fifty-hour weekly basis, with a longer week during rush periods.

"Candy factories cannot operate on a forty-eight hour week when working to meet the Christmas and Easter trade. We don's want to have our candy factories move to Indiana or Michigan, do we, especially as we already have lost industries to those states?"

Fears Plants Will Quit State.

"The electrical equipment factories of Illinois have to work fifty and fifty-four hours a week to meet rushes. In metals, two-thirds of the women have a longer week than forty-eight hours. In some millinery establishments women work sixty hours a week during rush times and they are glad to do it to make up for lost time during other seasons.

"Farming machinery plants employ women on the lighter tasks. Do we want to drive them to other states because they have a fifty-hour week?

"Boots and shoes are an important industry in Illinois, especially since they have been forced out of Massachusetts. Downstate they average fifty hours and in rush seasons fifty-four. Missouri would be glad to get them on that basis.

"Printers sometimes have to operate on a sixty hour schedule to meet rush orders and as I am in the printing business I'd love to see a few of these rush orders now.

"Would's it be much better to let Illinois employers and employés work out hours of employment themselves and so avoid inevitable injury to industry, to employés and to our state.

"Owing to the interdependence of men and women factory workers it is not feasible to work men for a greater number of hours than women. It would be necessary to eliminate all overtime work for all employés, or to replace women with men employés. This would work a severe hardship upon the employer and the employé.

"Such legislation particularly is vicious and unwarranted now when industry is seriously depressed."

CORONER ABSOLVES 4 DRY RAIDERS FOR KILLING MAIL DRIVER

Wilmington, N. C., March 17.—(AP)—Although all survivors have been cleared of blame by a coroner's jury, further investigation tonight appeared likely as a sequel to the gun battle here early Sunday which cost the lives of two men.

The coroner's jury announced its findings this afternoon, laying the deaths to a "a tragedy of errors" for which it found no one responsible.

Lepo Roberts, 28, of Dudley, a contract mail truck driver, was found to have been killed by Deputy A. B. Crews after he had slain Deputy W. P. Starling and while he still was firing at other officers, who had built a barricade across the highway to trap an expected liquor truck. Roberts, fired as he reached the barricade, apparently believing he was being halted by highwaymen. The gun battle ensued.

Coincident with announcement of the coroner's verdict, Assistant Attorney General Frank Nash wired a Wilmington newspaper that a coroner, conducting an inquest, was sitting as a court and must open the proceedings to the public. This announcement was received here as a possible basis for forcing reopening of the inquest.

In Goldsboro, Ludlow Roberts, brother of the slain mail driver, announced he would demand a grand jury investigation.

The coroner's jury reached its verdict after 14 hours of examining witnesses in closed session and six hours of deliberation.

PROHIBIT SALES OF MACHINE GUNS TO NON-OFFICERS

Amended Illinois Law Requires Record.

[Chicago Tribune Press Service.]

Springfield, Ill., March 17.—[Special.]—Sale of machine guns to any persons save peace and military officers was banned by the Illinois senate late today in the passage of Senator Adelbert H. Roberts' bill. A similar measure passed the legislature two years ago but was vetoed—presumably because it had been amended in the house to prohibit even police from using the weapons.

The Roberts bill went through the house without a dissenting vote. It would require manufacturers to keep a record of all machine guns handled or purchased and specifies that they shall not keep guns in stock except for delivery to persons who have a permit to buy them. Officers would be allowed to enter any building or dwelling and seize any machine gun possessed in violation of the law.

Two new concealed weapon bills were introduced during the day. Senator Ritchie V. Graham [Dem., Chicago] put in a bill approved by the Chicago Crime commission and State's Attorney Swanson, prohibiting anyone from carrying a gun less than three feet long on his person or in any conveyance; an exception is made for all constituted authorities. In the house, Representative Elmer J. Schnackenberg [Rep., Chicago] presented a bill, also approved by the Crime commission, which would make a person guilty of a misdemeanor if he were found carrying a weapon from which the manufacturer's number or identification mark had been removed.

While the senate was enacting the machine gun measure State's Attorney Swanson was across the corridor appearing before the house civil service committee considering Representative Anna Wilmarth Ickes' bill to place all Cook county employés under the civil service act.

Mr. Swanson made objections to the bill, pointing out that it would make it difficult for him to chose his legal assistants and undercover investigators from a civil service list.

Arrest Fight Promoter Accused of Attacking Girl

Victor Gironda, 26 years old, 2622 Wentworth avenue, a fight promoter, was arrested last night in his office in the Crilly building, 35 South Dearborn street, on the complaint of Miss Maud Ver Wey, 20 years old, 287 East 149th street, Harvey, who charged him with rape. She told police she was attacked on March 2 when she went to Gironda's office to seek a job.

Claims U. S. Gives Buses Favors

[Chicago Tribune Press Service.]

Washington, D. C., March 17.—[Special.]—Coördination of the transportation systems of this country and fair competition between the railroads and common carrier motor vehicles operating for a profit on the highways, can not be brought about so long as the federal government permits the latter to indulge in rebates and to make unjust discriminations in the matter of rates, service and practices, Alfred P. Thom, general counsel of the Association of Railway Executives, told the interstate commerce commission today.

Urges U. S. End Such Practices.

Mr. Thom urged the abolition, through proper federal regulation, of such practices by common carrier buses and common carrier and contract trucks. These practices, he said, the government; years ago, had definitely condemned on the part of the railroads.

Mr. Thom appeared as a final witness in hearings that began four months ago on the question of coordination of motor transportation.

"If motor vehicles operating for profit on the highways are to be allowed to indulge in rebates and to make unjust discriminations," he said, "the alternative is obvious: Relieve the railroads of the restrictions which the government refuses to put on their competitors.

Asks Fair Deal for Railroads.

"Give them the power of flexibility as to terms they can offer shippers which is possessed by their competitors.

"The railroads do not ask that motor vehicle competition be removed or destroyed. All they ask is that the terms of competition be equal and fair."

One Farmer in 61 Missouri Counties Pays Income Tax

Kansas City, Mo., March 17.—(AP)—Noah Crooks, internal revenue collector, said today only one farmer in the sixty-one counties of western Missouri district has filed a federal income tax return indicating that he must pay a tax for 1930.

STATE TO PUT BRICK SURFACE ON OLD ROADS

Will Repair Concrete Laid 11 Years Ago.

BY HAL FOUST.

The state is advertising for bids to resurface 69.5 miles of concrete roads with brick. The present pavements, while all over eleven years old, are still not entirely paid for, since they were financed with twenty year bond issues.

The cost is expected to approximate $35,000 a mile. This is the reckoning, although not an official estimate, of State Highway Engineer Sheets. Much of the expense will be due to the fact that the roads are to be widened to twenty feet at the same time they are resurfaced. The old pavements are 15, 16, and 18 feet wide.

Report Some Criticism.

There are reports of a whispering campaign against the state administration for its decision to resurface these roads with brick. The critics contend that at little more cost the pavements could be widened to forty feet with new concrete slabs for the outer lanes which bear the weight of most of the traffic.

The metropolitan roads scheduled for the brick resurfacing as as follows:

Roosevelt road—De Kalb to Ogle county line, 7.52 miles.

Route 22—St. Charles to Elgin, 8.12 miles.

Lincoln highway—Chicago Heights to Cook county line, 5.24 miles.

Route 30—Yolo to Grays Lake, 6.32 miles.

Waukegan road—Waukegan to Lake Bluff.

Other roads on the brick resurfacing program are as follows:

Routes 2 and 7—East from La Salle, 1.07 miles.

Route 4 — Mitchell to Staunton, 18.33 miles; and small stretches just north and south of Springfield.

Route 7—East from Ottawa, 1.99 miles.

Route 11—Marshall to Indiana line, 8.07 miles, and east and west from Troy, 5.83 miles.

Route 9—Bartonville to Orchard Mines, 3.01 miles.

Route 88—North of Peoria Heights, 1.4 miles.

"These pavements," said Chief Engineer Sheets, "are badly cracked. They need a surface that will distribute the impact and retard progressive destruction. The old concrete forms a foundation that will not settle any more.

Correct Structural Defects.

"In addition to giving a new riding surface, these projects will correct a structural defect. The old pavements were built before we learned to thicken the edges, where there is the greatest strain.

"In widening the pavements to twenty feet, the design calls for a sixteen inch thick concrete slab that will lap under and over the old slab on both sides. To get a smooth surface the design calls for a mastic sand cushion between the old concrete and the brick."

HICCOUGHS
Are No Joke
TRY THIS QUICK RELIEF

People who make fun of hiccoughs don't realize that, if not quickly checked, this trouble may become serious. Chronic hiccoughs certainly are no joke as your doctor will tell you; and it's a good idea to have relief at hand when attacks occur. Stuart's Dyspepsia Tablets go right to the spot, usually dispersing immediately the conditions which cause the spasms and then the trouble disappears.

FOR ACID STOMACH ALSO

These same tablets, which contain calcium carbonate and magnesium, are a two minute relief for acid stomach, gas, food repeating and belching. One tablet will neutralize 2½ times its weight of acid material in the stomach. Send for a free trial box. Sign and mail coupon below.

STUART'S DYSPEPSIA TABLETS
AT ALL DRUG STORES: 25c and 60c
The Quickest Relief for Gastric disorder and Hiccoughs

FULL BOX FREE

A regular 25c box, pocket size—ample to try thoroughly the benefits of Stuart's Dyspepsia Tablets—will be sent you free, if you will mail this coupon to the Stuart Co., Dept. 23-A, Marshall, Mich.

Name .....
Address .....
Town .....

New Way to Hold Lower
FALSE TEETH
Firmly in Place

Do false teeth annoy and bother by dropping and slipping when you eat, talk or laugh? Just sprinkle a little Fasteeth on your plates. This new, tasteless powder holds teeth firm and comfortable. No gummy, gooey, pasty taste. Makes breath pleasant. Get Fasteeth today at Walgreen's or any other drug store.

Fasteeth Co., Binghamton, N. Y.

MAN—
such a steak!

There's only one thing better than thick, juicy, tender steak . . . and that's thick, juicy, tender steak with Heinz Tomato Ketchup! Why should a tomato lie lazily through long summer days, soaking up sunshine, waiting to be made into the rich, spicy goodness, that is Heinz Tomato Ketchup? What else for—but to give your steak that extra flavor?

Order this most popular of all ketchups today.

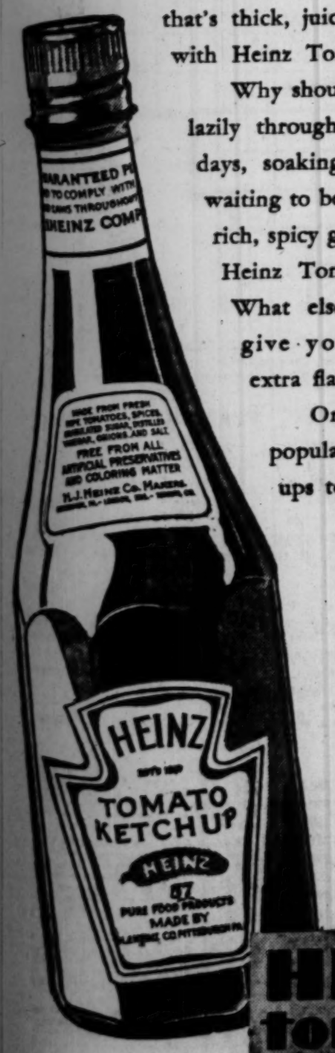

ONE OF THE 57

HEINZ tomato ketchup

"I've basked on sun-swept beaches
—says Chesterfield

© 1931, Liggett & Myers Tobacco Co.

Yet you find me in lumber camps of the great Northwest"

Thousand-mile jumps don't mean a thing to Chesterfield. It's the same fresh, good-tasting cigarette whether you light up in the north woods or in Hawaii! For what you taste in Chesterfield is milder, better tobaccos—nothing else—blended and "cross-blended" to bring out a flavor and fragrance you'll never find in any cigarette but Chesterfield.

Greater mildness . . . better taste!

FOR NINETEEN years, our Research Department has kept intimate touch with every new development of Science that could be applied to the manufacture of cigarettes. During this period there has been no development of tested value or importance to the smoker which we have not incorporated into the making of Chesterfield cigarettes.

Liggett & Myers Tobacco Co.

ECONOMISTS SEE OPPORTUNITY FOR CAPABLE FARMER

Stress Need of Efficient Management.

BY PAUL POTTER.

Life on the farms of the middle west, as some 3,000,000 families are living it was subjected to the clinical scrutiny of a group of agrarian economists in a survey completed yesterday in an effort to learn their opinions on farm problems.

Their diagnosis, as disclosed, renewed the promise of returns for those energetic, capable farmers who continue to show profits for the year's work. At the same time, their indigent neighbors were being doomed to permanent servitude if not banishment from a tenancy on the soil. A premium is placed on the proper management of capital and labor, in the opinion of the experts.

Tells of Farm Opportunity.

"The most important thing to be done in America right now," declared K. L. Hatch of the Wisconsin College of Agriculture, "is to insure to the willing worker a steady job. The one place where this is afforded with more certainty than anywhere else is in the case of the farmer operating his own farm.

"With a roof over his head, with plenty to eat and a good place to live, the farm right now looks mighty attractive. These five forces are at work to increase this attractiveness: power, transportation, leisure, beauty and a steady job."

The annual return to farmers was seen to differ widely with the type of agrarian efforts pursued.

"Much of the difference between the earnings of the most profitable and the least profitable farms," asserted Dean H. W. Mumford of the Illinois College of Agriculture, "is accounted for in these factors: crop yields, efficiency of live stock, cost of power and machinery, amount of live stock, cost of labor and miscellaneous expense. There is little difference between the most and least profitable farms in the proportions of tillable land in the crops which ordinary are more or less profitable."

Dairyman Works Every Day.

The dairy farmer, it was pointed out, puts in 365 days a year at his job, his herd requiring an average of about 14 hours a day in the areas around city markets. By ordinance, his herd must be tested for butterfat production and for freedom from disease. His barns must be whitewashed regularly, his utensils sterilized at each milking, and his milkhouse must be removed from the stable, with provision for immediate cooling of the milk.

Years are spent in breeding and feeding the herd to a point of increased efficiency, while odd hours are spent in growing clover, corn and other feedstuffs, or in filling silos for winter feed reserves.

The farmer producing meat animals finds his labor more seasonal, particularly in such areas as western Illinois and parts of Iowa, where young stock is shipped in from the range country, fattened in a few weeks, and sent on to slaughter. Such efforts in recent years are said to be largely unprofitable, according to C. L. Black, farm management expert at the Iowa State college, and must be supplemented by production of crops or the breeding of young stock.

Farmers in some areas, such as the southwestern part of Iowa, he points out, rely upon production of corn, hay and small grains, thus working only during the growing season.

Jesse Heft of Marble Rock, Iowa, produces on 80 acres a crop of corn at a cost of 16 cents a bushel, with his land worth $100 an acre, each of which last year yielded 41 bushels. He spent 35 days to obtain this crop—plowing, discing, harrowing, planting, cultivating and harvesting with a two row mechanical picker. His cost per acre, according to the National Association of Farm Equipment Manufacturers, was $7.10, as compared with the government's estimated average on corn belt farms of $13.90.

Alvin Dennler, a corn grower of Le Mars, Ia., obtained 48 bushels per acre from 56 acres of land worth $150 an acre at a cost of 15 cents a bushel. He spent 25.2 days in producing it, using a tractor and other modern machinery.

Wheat Farmer Cuts Hours.

The wheat farmer, economists find, is reducing his working hours to the minimum, and is relying upon increased efficiency to offset world-wide declines in prices. Earl Johnson of Elk Point, S. D., raised 135 acres of wheat at a cost of 31.3 cents a bushel, exclusive of land and tax costs. On land worth $75 an acre he obtained a yield of 24 bushels an acre, requiring 30 days of work to plow, harrow, drill the seed and harvest with a combined harvester-thresher.

Johnston's operating and overhead costs were $5.49 an acre, as compared with the government's average estimated cost of $12.76 an acre on spring wheat belt farms for similar yields. He uses his tractor only 70 days a year on the entire farm.

The federal department of agriculture sets the average cost of growing potatoes for 260 farmers of New York and Pennsylvania at $102 an acre. The truck farmers of this area, as well as those in Cook county, find the winter months leisurely, but labor 14 to 18 hours daily during the growing and marketing season.

W. E. Grimes, economist at the Kansas State Agricultural college, declares that with the use of a combined harvester-thresher, tractor and other labor saving equipment, a Kansas wheat farm today needs to harvest 1,040 acres of small grain each year to return about $5,000 to the owner. A combine harvests about 45 acres a day. In addition, Mr. Grimes says, this farm should also support 50 cows, 7 hogs, 100 chickens, and 10 horses.

COL. ZACK T. MILLER, 101 RANCH OWNER, IS GRANTED DIVORCE

COL. ZACH T. MILLER.

Harrisonburg, La., March 17.—(AP)—Col. Zack T. Miller, famous showman and owner of the 101 ranch at Ponca City, Okla., has been granted an oral decree of divorce in the District court here.

The divorce action was brought by Col. Miller and was sustained when counsel for the defendant, Mrs. Margaret Miller, stated in court that they were not prepared to proceed with the case. The court then announced judgmeent for Miller.

Col. Miller alleged infidelity in his petition.

Mrs. Miller's attorney entered a general denial of the infidelity charge in her answer to the suit.

STATE BOARD ORDERS OPENING OF 103D STREET

$932,000 Viaduct to Cross Nickel Plate Tracks.

The first step in the contemplated $1,000,000 Lake Calumet district improvement program was made yesterday when the Illinois commerce commission handed down an order for the opening of East 103d street and its extension by a viaduct over the tracks of the Nickel Plate and the Chicago and Western Indiana railroads. Cost of the structure, estimated at $932,165, is to be apportioned between the railroads and the city.

Of the total cost the city will pay 39.4 per cent and the railroads 60.6 per cent, these figures not including pavement on the viaduct which the city will pay. The pavement brings the city's share to 43.8 per cent of the total cost. The allociation is: City, $409,047; Nickel Plate railroad, $394,018; Chicago and Western Indiana railroad, $64,500, and the Belt Railway company, $64,500.

Opening of the street through construction of the viaduct follows numerous hearings before the commerce commission on the petition filed by the city. The improvement involves removal of the railroad yards near Stony Island avenue to a point east of Lake Calumet and closing of an unimproved portion of 110th street by the city. This improvement opens the way for the opening of 87th, 95th, and other streets north of 103d street by the use of subways.

Starting of construction now hinges on the passage by the city council of an ordinance providing for the vacating of portions of 110th street west from the Nickel Plate tracks to a point near Lake Calumet. In addition settlement is to be made between the city and the railroads as to legal rights in 103d street. The commission's order provides that all litigants shall, within 60 days, notify the commission whether the terms of the order are accepted and will be obeyed.

HANGS HIMSELF IN HIS ROOM.

Edward Pearson, 61 years old, hanged himself yesterday with a clothesline hung from the transom of his room at 731 West Madison street.

MOVIE COWBOYS FLEE IN TERROR AS TEAM OF PONIES RUN AWAY

Hollywood, Cal., March 17.—[Special.]—Hollywood motion picture cowboys, the kind who line the streets wearing chaps, spurs, and ten gallon hots, fled in terror today when a real runaway team of ponies dragging a careening buckboard behind them galloped toward a busy intersection.

A scared dog, tied to the buckboard with a rope, panted and yelped in the rear of the clattering vehicle, frightening the two ponies. The buckboard overturned just before reaching the intersection and its driver, a 78 year old farmer, was thrown out and injured.

Pedestrians stopped the ponies. The movie cowboys had all fled.

PUSH BILLS FOR STATE BUILDING ROADS IN CITIES

[BY A STAFF CORRESPONDENT.]

Springfield, Ill., March 17.—[Special.]—Two administration road bills to give to the state the right to construct highways in cities, towns and villages were reported out of the house roads and bridges committee this afternoon with a recommendation that they pass.

Both bills were introduced by Representative David Hunter [Rep., Rockford], chairman of the committee, and have been the storm center in two or three hearings. They represent the administration's answer to a bill which would split the 3 cent gas tax three ways, giving the cities 1 cent with which to build their own roads.

No fireworks attended the vote upon the bills this afternoon and little counter debate. The Illinois Municipal league, sponsor of the 1-1-1 proposal, had representatives at previous meetings but the vote today was almost unanimous. By the measures the state can build roads in municipalities and maintain them, using a portion of the gas tax collections for that purpose.

The state now receives 2 cents of the tax and the counties 1 cent. A hot fight is expected on the floor of the house, some Cook county members favoring the plan of deciding upon their own roads and building them to suit themselves.

RANCID OIL in STALE COFFEE
causes Indigestion
Headaches
Sleeplessness

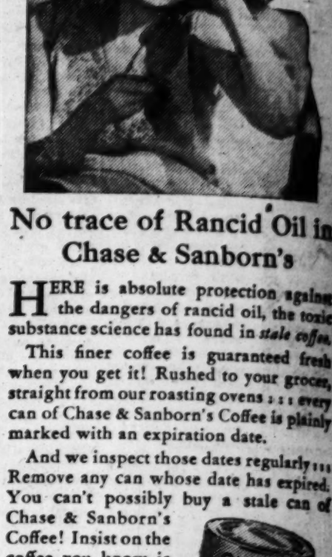

No trace of Rancid Oil in Chase & Sanborn's

HERE is absolute protection against the dangers of rancid oil, the toxic substance science has found in *stale coffee*.

This finer coffee is guaranteed fresh when you get it! Rushed to your grocer, straight from our roasting ovens . . . every can of Chase & Sanborn's Coffee is plainly marked with an expiration date.

And we inspect those dates regularly. Remove any can whose date has expired. You can't possibly buy a stale can of Chase & Sanborn's Coffee! Insist on the coffee you know is fresh.

Guaranteed FRESH! *Look for the date on every can . . .*

CHASE & SANBORN'S COFFEE—*Dated*

$5,000.00 IN CASH

For best answers to the Chicago Tribune's

TUNE TANGLES SONGS OF YESTERDAY IN CROSSWORDS

The title of a song is in each Crossword. Solve the Crossword and name the song.

NO. 15 CHICAGO TRIBUNE'S TUNE TANGLES

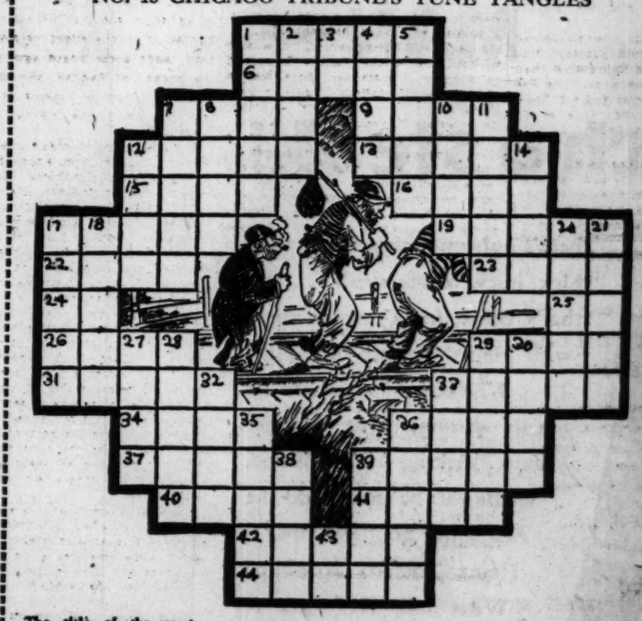

The title of the song in this Tune Tangle is:_____
(Write the title of the song here)

HORIZONTAL

1. Piece of paper
6. A reddish orange hair dye
7. Distribute
9. Filth
12. Hobo (first word in song title)
13. Disparages
15. A flower
16. Bench
17. Animal
19. Grin
22. Knocks
23. Formally neat
24. Land measure
25. Northeast (abbr.)
26. To work with yarn
29. One who uses a garden implement
31. A chemical compound
33. To wait; loiter
34. Small child
36. Stockings
37. Sensed audibly
39. Trousers
40. Biblical character who sold his birthright
41. Language of the Celts in the Scottish Highlands
42. A brawl
44. Religious song

VERTICAL

1. To mortify
2. Aid
3. Half an em
4. Finishes
5. End pieces
7. Refuse from metal
8. Point of the compass
10. Regrets
11. To travel on foot (second word in song title)
12. Snare
14. Agitate
17. Car-stopping device
18. Merits
20. Ocean vessel
21. An abrasive
27. Uneasy sensation in the skin
28. A tittering laugh
29. Swiftness
30. Native metals
32. Long, narrow inlets
33. Heavy weights
35. Third word in song title
36. Women's quarters in a Turkish household
38. Amounts paid regularly
39. To pare
43. Note of the tenth

Follow These Simple Rules:

1. Each evening for 42 consecutive evenings (not including Saturday) W-G-N will broadcast 2 songs of yesterday—"Tune Tangles." On each day following the broadcast the Chicago Tribune will print a "Tune Tangle" Crossword Puzzle. Each puzzle will contain the title of one of the songs broadcast the preceding evening. You are invited to listen to the broadcast, solve the Tune Tangle Crossword in the next day's Tribune and name the song.

2. The Chicago Tribune will pay $5,000.00 in Cash Prizes to the persons who send in the nearest correctly solved and neatest complete sets of answers in accordance with these rules. NOTE: This means that you do not necessarily have to solve each of the 42 Tune Tangles completely to win. The prizes will be paid to the persons whose entries rank highest.

3. The prizes are as follows:

1st Prize		$1,000.00
2nd Prize		500.00
3rd Prize		250.00
Next 2 Prizes,	$100.00 each	200.00
Next 5 Prizes,	50.00 each	250.00
Next 10 Prizes,	25.00 each	250.00
Next 100 Prizes,	10.00 each	1,000.00
Next 310 Prizes,	5.00 each	1,550.00
430 Prizes, Totaling		$5,000.00

4. This offer is open to everyone—men, women, boys and girls—except employees of the Chicago Tribune and their families. You pay nothing. Just prove your skill.

5. Tune Tangle Crosswords are to be submitted only in complete sets. Do NOT send in each puzzle separately. Hold all puzzles until you have the complete set of 42. Then send them to "Tune Tangles," Chicago Tribune, Postoffice Box 1718, Chicago, Illinois. All entries must be in by midnight, 15 days after Puzzle No. 42 has been printed.

6. Each entry must be sent by First Class Mail, postage prepaid. Entries with insufficient postage will be returned by the Postoffice Department. Contestants may submit as many sets of puzzles as they wish, but no one contestant will be entitled to more than one prize.

7. You need not buy the Chicago Tribune. You may copy or trace the puzzles and send them in. The Chicago Tribune may be consulted at any of its offices or at Public Libraries free of charge.

8. The judges will be appointed by the Chicago Tribune. Their decision will be final. In case of ties, a duplicate award will be paid to each tying contestant.

Tune-In W-G-N Tonight at 7:20

THE NEXT TUNE TANGLE WILL APPEAR IN TOMORROW'S TRIBUNE

Mae Tinee Gives Closeup of Motion Picture World

Chicago Daily Tribune

THE WORLD'S GREATEST NEWSPAPER

Charles Collins' News and Reviews of the Theater

WEDNESDAY, MARCH 18, 1931. ** 19

A Pre-view by Fanny Butcher

[Today's Serial Fiction on Page 22.]

WITH about twenty books being given to the public today—with this as their official birthday—it is no easy task to select the one whose name is most likely to be of moment either today or in that dim mirage of future greatness.

H. M. TOMLINSON.

That's a misleading lure, indeed, that picture of the future glowing with the books of today. It may happen, twice in three hundred and sixty-five days—oftener it is only once—that some book like some person is born into the world to fill its allotted place in history—or to make it. Mostly books are casual and amusing, or unpleasant, or merely indifferent companions with which to pass the allotted hour until there are no tomorrows or no yesterdays for us.

Of the twenty-odd which today offers us many readers will be interested most in "Out of Soundings," by H. M. Tomlinson. That will be because Mr. Tomlinson has become, increasingly since the publication of his first book, a commanding figure in English literature. There is a gentleness and a solace in what he writes. No matter how passionate or exciting the subject matter, the manner of presentation has a quietness that is a delight in a world that otherwise has all of the calm and comfort of a galumphing horse on a merry-go-round.

"Out of Soundings" is a group of essays, comparable (in manner) to "Old Junk" and "Waiting for Daylight" and "Tidemarks." In matter it is different from Mr. Tomlinson's incomparable pictures of far places, for it chronicles little of the wild spots of the earth, devotes itself often to books and the thoughts which they engender.

Myself, I find a greater joy in Mr. Tomlinson's adventures among the uninhabited islands of the Malay Archipelago than I do in his adventures among books that other people have written. To me he is greater as a creator of a mood, an atmosphere, than as a critic of life. He has a vast serenity of spirit which his contact with wide seas and far, untrammeled places has created in him. He is, therefore, per se, a philosopher. But it is when his serenity is turned upon the places which gave it birth rather than when it is turned upon man and his relation to his machine-made world that I find him the superb chronicler.

"Out of Soundings" is concerned with man, rarely with places. And yet so far it is less impressive than "Old Junk," for instance, or "The Sea and the Jungle." The essays are beautifully written, but they lack a certain compelling inner beauty.

One of them, "A Footnote to War Books," which is a very good analysis of war literature—with especial mention of a few of the books which the author feels are outstandingly important pictures of the world war—reminded me of a visit which Mr. Tomlinson made to this country in 1927 and of a article he wrote for the book page of THE CHICAGO TRIBUNE on Feb. 11, 1928. He arrived, half hiding behind a pipe and a timid knock on the door of my office. He was shy (I have found a great many of the nicest people ARE shy). He was just enough deaf to shut out the roar of chatter. He gave me the feeling that in many cases a partial deafness could be a blessing, could give its victim a serenity of spirit. Any conversation that really interested him made him, as well as you, forget any barrier between you.

I realized that intensely while we were having tea. A friend of mine, a soldier who like the hero of C. E. Montague's "Disenchanted," saw war without its enchantment, happened to drop in. Instanter there was a union of spirit between those two men. They talked for two hours. I might have been a figure painted on a backdrop. The war was a living thing to them. Books about it were judged by reality, not, as I who had not seen the war was forced to judge them, by their emotional or literary effect. Mr. Tomlinson had long been considering doing a book about the war. He said he felt he MUST write such a book, but he didn't know when he could ever do it.

I always have felt that afternoon's intense discussion helped clarify his intentions, for in January of 1930 "All Our Yesterdays" appeared. The last half of that novel is one of the superb literary records of the war.

The first essay in "Out of Soundings" is a reprint of "A Brown Owl" which was published separately a few years ago in a special limited, autographed, de luxe edition.

Mr. Tomlinson's son, Charles, now settled in New York as a partner of young Walter Crysler in Cheshire House, which will publish de luxe editions, has made the illustrations for "Out of Soundings."

A new novel of Drama created by Passion . . .

This story of a militant feminist who falls in love with a crude but enlightened Illinois farmer bristles with the conflict of two strong characters. *"A powerful drama of rural life . . . will live far beyond its season."*
—Ohio State Journal

a MAN and a WOMAN
By CARL GRABO
THE CENTURY CO. $2.00

ADAM'S RIB
by Mary Day Winn

Did you know that American Woman controls 41% of the country's wealth, and dictates 87% of its purchases? That she is the better educated sex? That she spends five millions a day in the beauty parlor? That she is learning the advantages of spinsterhood, smashing the age-old double standard, and introducing sex appeal into business? A startling, provocative discussion of the American female's new life and power.
HARCOURT, BRACE $2.00

A best-seller from New York to San Francisco
Festival
"Rich, mellow, mature and undeniably interesting."
—New York Sun
Fourth large printing
Struthers Burt
Scribners

Fanny Butcher says:
Mary Roberts Rinehart
". . . a gay book, genuinely amusing, although like all reality it is deeply moving—the autobiography of a great artist, in the greatest of all arts, the art of life."
MY STORY
At all bookstores $2.50

THE FORGE
by T. S. Stribling
"He masks his satire . . . but never misses the mark," says Isabel Paterson of this, the greatest novel by the author of BIRTHRIGHT. $2.50
Doubleday, Doran

GASOLINE ALLEY—EENIE, MEENIE, MINY, MO

MY UNCLE WALT IS GOIN' TO ADVERTISE AN' GET US A GOOD WATCHDOG.
I CAN GET HIM ONE CHEAP.
YOU TELL HIM I KNOW JUST THE ONE AN' I'LL GET IT FOR HIM FOR HALF THAT PRICE.
WAIT, MR. WALLET.
MINE'S GOT SPITZ.
COME HEINE! AN' SHOW YOUR TEETH!
LOOK, MR. WALLET! HE'S ALMOST A BLOODHOUND
GROWL FOR HIM, SNAPPER.
MINE'S A GOOD SCRAPPER. HE'S GOT CAULIFLOWER EARS.
HING
U. S. Pat. Off.; Copyright, 1931, by The Chicago Tribune.

$10,000 PRIZE OFFERED FOR NOVEL; CONTEST TO END ON FEB. 1, 1932

Ten thousand dollars cash for a novel is the latest prize offer. It is made by the Atlantic Monthly Press and Little, Brown & Co. for "the most interesting and distinctive novel" submitted to them before Feb. 1, 1932.

The offer is for book rights only, $5,000 as an outright prize and $5,000 as an advance on account of royalties. That makes it the largest award yet offered by any American publisher for book rights alone. The desired manuscript must be unpublished, unserialized, in English, and from 50,000 to 200,000 words. Any one interested may write to the Prize Novel Competition, Atlantic Monthly Press, 8 Arlington street, Boston.

Bagdad Beggar Helps to Prove Allah Is Great

"KISMET."

"Kismet" means Fate. This tale doth chant
Of Fate and a Bagdad mendicant.

Produced by First National.
Directed by John Francis Dillon.
Presented at the Roosevelt theater.
THE CAST.

Hajj	Otis Skinner
Marsinah	Loretta Young
Caliph Abdullah	David Manners
Zelecka	Mary Duncan
Mansur	Sidney Blackmer
Amru	Ford Sterling
Jawan	Edward Breese
Narjros	Blanche Frederici
Jaller	Montague Love
Navir	Theodore Von Eltz
Kafur	Nobel Johnston
Muzzin	Richard Carlyle
Minan Mahud	John St. Polis
Kazim	John Sheehan
Asaf	Otto Hoffman
Herald	Will Walling
Chamberlain	Sidney Jarvis
Zared	Lovin Baker
Captain of the Guard	Olin Francis
Mishah	Carol Wines
Wezir	Charles Clarey

By Mae Tinée.

Good morning!

And now comes Otis Skinner, playing his greatest stage hit for the talkies!

The movie fan who was not so lucky as to see him behind the footlights—or in the silent version of the play made some years ago—as Hajj, the beggar of Bagdad, shouldn't miss the opportunity of looking at and listening to him in the talking version of "Kismet."

Though it is nineteen years since the veteran star first appeared in the play by Edward Knoblock, his infinite variety has not staled. He still is—with a relish!—the imperious, rascally, fiendishly ingenious fellow whose blarneying devotion to Allah is rewarded in a manner that indicates the divinity as not averse to being in cahoots with the most original worshiper.

The story's action occurs in Bagdad and all in the cycle of twenty-four hours. During this time the beggar sheds his rags for royal raiment; becomes involved in a monstrous intrigue that sweeps him into the caliph's castle; slays two of his enemies with glee and gusto; is sentenced to death and has his sentence reduced to banishment; sees his beloved daughter wed to none less than the caliph himself—and ends up on the steps of the mosque from where his adventures had started.

"Kismet," the talker, is a gorgeously accoutered affair. It boasts an able supporting cast and plenty of delectable harem beauties. I won't say it would be so much without Mr. Skinner, but, you see, it HAS Mr. Skinner!

"THE LION AND THE LAMB."

"I cuts 'em up an' cooks 'em; an' pickles 'em in brine
And makes a salad dressing of those old bob-bies of mine. . ."

Produced by Columbia.
Directed by George B. Seitz.
Presented at the Rialto and neighborhood theaters.
THE CAST.

Dave	Walter Byron
Inez	Carmel Myers
Muzzy	Raymond Hatton
Potty	Montague Love
Madge	Miriam Seegar
Bert	Charles Gerrard
Reuben	Will Stanton
First Lascar	Charles Wildish
Second Lascar	Harry Semeles
Lem	Robert Milasch
Winter	Yorke Sherwood
Stanton	Sidney Bracey

"Ah, charming!" exclaims the visitor as his host draws back a sheet revealing a recently warm cadaver. "The late Mr. Mullins, I presume?"

"It is!" is the proud reply of the ministerial appearing companion, "And as Mr. Mullins is now, so become all deserters of 'The Lambs'!"

I can tell you, without letting you too much into secrets, that "The Lambs" are a London gang of diamond thieves. The "Lion"? Ah, my dears, the MILDEST appearing young man—and a lord! Through a lady's error—and desire—he finds himself among the "Lambs"—and supposedly one of them, with results the picture shall show you.

This movie has a little bit of everything, blended with considerable expertness by a director with comedy sense. While in no way remarkable, it is a pleasingly merry and exciting program melodrama.

See you tomorrow.

* * *

Judge Mary Bartelme Will Preside Today at Welfare Convention

Judge Mary Bartelme of the Juvenile court will preside at a luncheon of the midwestern regional conference of the Child Welfare League of America here on Saturday. The conference will be held both Friday and Saturday at the Hotel Knickerbocker. The league is a federation of 140 child caring agencies in thirty-six states and four provinces of Canada.

At the opening session presided over by Harry Hill, chief probation officer of the Juvenile court, Henry P. Chandler, chairman of the governor's committee on child welfare legislation, will report on the findings and recommendations of the committee, and the proposed bills which have been introduced in the legislature of benefit to children. That afternoon C. C. Carstens, New York City, executive director of the league who headed the section on the handicapped child in President Hoover's White House conference, will speak.

* * *

Perry A. Lint New Chief of Chicago's Boy Scouts

Perry A. Lint, Columbus, O., was appointed to succeed E. Urner Goodman as Scout Executive of the Chicago council of Boy Scouts, yesterday, at the monthly meeting of the council's executive board in the Palmer house. The announcement was made by Mason Phelps, chairman of the board.

Mr. Goodman has been executive of the Chicago council for the last four years.

OCEAN STEAMSHIP MOVEMENTS.

Arrived.	At.	From.
Aquitania	New York	South'pton
Pres. Hayes	New York	Marseilles
Scythia	New York	Liverpool
Belgenland	Bombay	New York
Berlin	Bremen	New York
Columbus	Macassar	New York
Hamburg	Naples	New York
Roma	Palermo	New York
Westernland	Antwerp	New York
Samland	London	New York
Leviathan	South'pton	New York
Sailed.	From.	For.
Cristobal Colon	New York	Palermo
Karlsruhe	Galway	New York

WARNING

If you wish to secure a First Edition of FATAL INTERVIEW, the new volume of love sonnets by EDNA ST. VINCENT MILLAY, place your order with your bookstore immediately. FATAL INTERVIEW will be published on April 16th. Autographed Edition limited to 36 copies on vellum $50.00. Autographed Edition limited to 481 copies on Arches Hand Made paper $25.00. — Regular First Edition: leather $3.00; cloth, $2.00.

HARPER & BROTHERS

ANCIENT BLACKSMITH TOOLS ARE FOUND BY NORMAN SCIENTIST

[Chicago Tribune Press Service.]

ROUEN, March 17.—A complete set of tools used by some prehistoric blacksmith has just been dug up at the "neolithic station" of Fort Harrounard, in Normandy.

The discoverer, the Rev. Father André Phillipe, archeologist of the Norman Society of Prehistoric Studies, has been excavating there for 10 years. During that time he has discovered 468 relics of the bronze age, 139 of the stone age, and eight belonging to a more recent epoch, that of the Gauls.

That this prehistoric blacksmith was well equipped to practice his trade is revealed by the number and quality of the instruments found, which include hammers, files, and other implements much like those used by the modern smith.

Friends Giving New Millions for the U. of C.

President Robert Maynard Hutchins of the University of Chicago yesterday announced that gifts and pledges to the university made during last fall and winter total more than $2,000,000. He spoke at the 163d convocation of the university. He conferred degrees on 321 students.

John D. Rockefeller Jr. has pledged whatever sum is necessary up to $2,215,000 toward the construction and furnishings of International house, now being erected on the Midway at Dorchester avenue, as a home and club center for the city's foreign students.

An appropriation of $96,700 for expenses incurred in connection with the university's reorganization and another appropriation of $25,000 for the completion of the university survey now in progress were made by the general education board of New York, a Rockefeller institution.

For purposes as yet undesignated, $25,000 was received from Mr. Edward F. Swift and $10,000 was given by Mrs. J. M. Hopkins. A large benefaction was also made by Mr. Charles H. Swift. From Mrs. Minna Schmidt and from Mr. Clarence W. Sills were received gifts of $5,000 each, respectively, for the department of home economics and for the university's radio programs.

Funds for scholarships and fellowships to be given were as follows: $10,000 from Mr. and Mrs. Frank G. Logan to be added to their existing fund; $3,000 from the Dearborn Seminary Alumnae association to be added to the Grover Memorial fund; $3,000 from the Carnegie corporation for library fellowships; $3,000 from Miss Esther Zumdahl, $1,500 from the Edward Hazen Foundation for divinity scholarships, $1,000 from the Chicago joint board of the Amalgamated Clothing Workers of America for the Sydney Hillman fellowship in economics and industrial relations, and $1,000 from the Esoteric Alumnae association for the Davida Eaton scholarships.

Gifts of $15,000 from the Carnegie corporation for mental research, $15,000 from the William Wrigley company for medical research, and $7,600 from the Payne fund for research in psychology.

Approximately three-fifths of the total number of degrees conferred were for graduate work. The degrees were as follows: Bachelor of philosophy, arts or science, 138; bachelor of laws, 1; master of arts or science, 40; doctor of laws, 13; doctor of jurisprudence, 1; doctor of philosophy, 22; doctor of medicine in the Rush Medical college, 28; doctor of medicine in the Ogden School of Science, 1; four year certificates in the Rush Medical college, 61, and one year certificate in the Ogden School of Science, 1.

THE STAGE

EASTER week will add five new plays to the Chicago theatrical catalogue. Two of them are recent entries—Oh, Promise Me" for the Selwyn and "Apron Strings" for the Playhouse. Because of the congestion of premières these openings may be calendered for the Saturday before Easter, but decisions on this point are being deferred. In the meantime first nighters should begin to groom themselves for a spirited opening of the spring season.

"Oh, Promise Me" is a farce by Howard Lindsay and Bertrand Robinson which has met with favor on Broadway. It will have eighteen weeks in New York to its credit when its run there ends on March 28. Its cast includes Edward H. Robins, Miss Sydney Shields, Donald Meek, Frazier Coulter, Matthew Crowley, and various others. Its theme is the breach of promise "racket."

"Apron Strings" is a domestic comedy that sounds as if it ought to be a likely successor to "Jonesy" at the Playhouse. Its cast is headed by the veteran comedian Jefferson De Angelis, who is now having a pleasant afterglow of popularity. Others in the roster are Maidel Turner, Frank Monroe, and a certain Dainty Mae.

If you heard any ominous rumblings beyond the eastern horizon yesterday it was the reverberation of a general "panning" given to the Theater Guild's latest production, "Miracle at Verdun," by the New York dramatic critics. But Al Jolson's return to the stage in the musical show called "The Wonder Bar," a Broadway event of last night, appears to be have been received with a chorus of cheers.

"Elizabeth the Queen," by Maxwell Anderson, will begin the Theater Guild's spring season at the Illinois theater Monday evening, April 6. The principal rôles will be acted by Lynne Fontanne, Alfred Lunt, Morris Carnovsky, Percy Waram, Arthur Hughes, Edward Fielding, Whitford Kane, Dorothy Patten and others. Queen Elizabeth appears to be having an international vogue as a stage heroine this season. Clemence Dane has written a play about her for England, H. R. Lenormand has done likewise for France; and Reinhardt has found a manuscript that he thinks the Germans will appreciate.

Sheridan Gibney, author of "When Father Smiles," to be staged at the Cort theater next Sunday night with De Wolf Hopper in the leading rôle, is, for the moment, Jed Harris' favorite playwright. A comedy of his invention called "The Wiser They Are" is listed among the Easter Monday premières for New York, under Mr. Harris' auspices. The cast includes Ruth Gordon, Osgood Perkins, G. Albert Smith, Julia Hoyt, Charlotte Wynters, Geoffrey Bryant, Edouardo Ciannelli, and Ben Lackland.

George Nash, a star of other days and a fine character actor, will have Lionel Barrymore's old rôle in the impending revival in New York of Du Maurier's "Peter Ibbetson." Dennis King, of the operettas, will represent the tradition of John Barrymore.

C. C.

Detroit Woman's Plans to Repeat Washington Home on French Site

[Copyright: 1931: By the New York Times.]

PARIS, March 17.—[Special.]—Charles H. Burke, assistant high commissioner from America, arrived today on the Leviathan to supervise the completion of the American exhibit and buildings at the French Colonial exposition which will be opened at Vincennes next May.

The American building, which is a reproduction of Washington's home at Mount Vernon, has been finished as far as the exterior is concerned. Burke will direct the preparation of the interior. He was accompanied by Miss Frances Wolfe, interior decorator from Detroit. She has spent some time at Mount Vernon making notes, sketches and diagrams so the place here will be decorated inside precisely as it is at Mount Vernon.

Replicas of the furnishings have been made and the greatest care has been taken to make the display faithful.

Miss Edith Levy, secretary to the American commissioner, also was in the party arriving today.

American Academy, Rome, Announces Its Scholarships

New York, March 17.—(AP)—Award of fellowships in classical studies at the American academy in Rome was announced today to Frank E. Brown of Carlton college, now a graduate student at Yale; Alfred Gelstharp Jr. of Amherst and Princeton, and Agnes Kirsopp Lake, candidate for a master of arts degree at Bryn Mawr. The fellowships carry a stipend of $1,750 a year for a term of two years. The award was made by a jury of nine professors headed by Prof. John C. Rolfe of the University of Pennsylvania.

* * *

English Girl Is Chosen Queen Shenandoah VIII.

Winchester, Va., March 17.—(AP)—Miss Patricia D. Morton of Winchester, England, will reign as Queen Shenandoah VIII. at the annual apple blossom festival of the Shenandoah valley here this spring.

Selection of the English girl to rule over the picturesque pageant was announced today by Nelson F. Richards, festival director, who said the fete probably would be held about the first of May.

WHOTTA LIFE! WHOTTA LIFE!

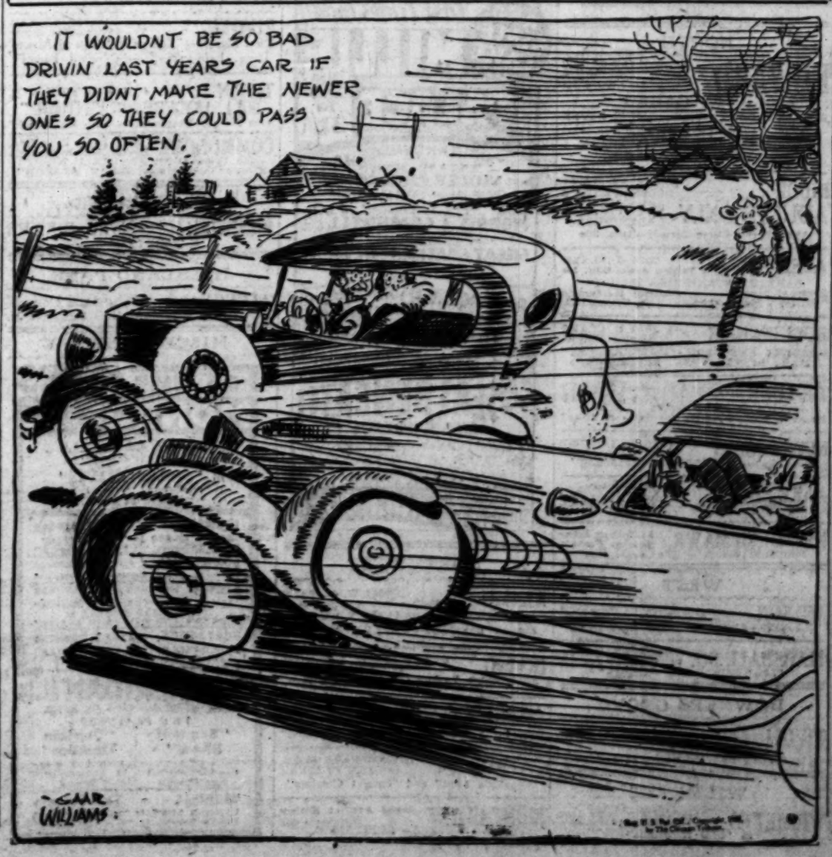

Hutchins Calls Erin Cradle of British Culture

He's Speaker at St. Patrick Celebration.

Ireland was pictured as the cradle of culture of the Anglo-Saxon world by Robert Maynard Hutchins, president of the University of Chicago, in an address last night at the thirtieth annual banquet of the Irish Fellowship club of Chicago that was one of the numerous celebrations which yesterday portrayed the city's observance of St. Patrick's day.

Dr. Hutchins traced the history of the development of literature and art. He asserted that Ireland not only had saved culture and Christianity for the western world, but also civilization itself.

"The early scholars of the European continent, imbued with the learning of ancient Greece and Rome, as they scattered across Europe, were driven out by the barbarian hordes. Many of them sought shelter and safety in the peace and quiet of the Irish isle. They established schools and monastaries and attracted other scholars from the other empire. The birth of English literature is traced directly to the influence of the old Irish monks. They entered England after the English church fell into decay, restored religion and taught the Saxons how to write. The earliest English manuscripts were written in the script of these old Irish monks.

Senator James Hamilton Lewis, who also was to have addressed the Fellowship club, sent his regrets and best wishes. His message explained he was detained in Washington by official business.

Michael L. Igoe, minority leader in the state house of representatives and president of the Fellowship club, presided. Former Gov. Edward F. Dunne spoke briefly. Other public figures present were Chief Justice John P. McGoorty of the Criminal court; Chief Justice John J. Sonsteby of the Municipal court; State Treasurer Edward J. Barrett, Sheriff William E. Meyering, Michael J. Faherty, Howard Savage, Joseph P. Savage, and Robert E. Crowe.

Other Irish groups gathered in various parts of the city to commemorate the day of their patron saint, several thousand attending the annual ball of the Ancient Order of Hibernians at the Ashland Boulevard auditorium. The twelfth annual dance of the Association for the Recognition of the Irish Republic attracted other crowds to the 131st Infantry armory.

In speaking before the Chicago Rotary club at noon yesterday Chief Justice McGoorty suggested that Chicago might well invoke the spirit of the Irish saint which rid Ireland of the snakes and likewise rid Chicago of its crime and lawlessness.

Irish Soldiers in Green Parade for Patron Saint.

BY JOHN STEELE.
[Chicago Tribune Press Service.]

DUBLIN, March 17.—Fourteen years ago today—in 1917—I watched the St. Patrick's day military parade in Dublin. A handful of British troops clad in British khaki marched through the almost deserted streets. Little groups of spectators with whom I mixed spat and cursed as the foreign soldiers marched by, and the troops looked sullen and unfriendly.

It was the year after the Easter week of 1916 when the first uprising for Irish freedom occurred, and Dublin's citizens felt much as the Germans must have felt when their cities were occupied by the allies after the great war.

Today I stood in the reviewing stand and as guest of the Irish government watched the Irish troops, clad in Irish green, march through close packed crowds of cheering Dubliners, saluting Desmond Fitzgerald, Irish minister of finance, who 14 years ago was a prisoner in an English jail.

Overhead soared Irish airplanes, and in front of the stand floated the orange, white and green tri-color of the Irish Free State. In the parade today were the troops of the Dublin area, about 2,000 of all arms. For smartness, soldierly bearing and physique they are equal if not superior to any troops in the world. In fact, I am told that their physical standards are higher than any other army, and after watching today's parade there seems to be no reason to doubt it.

First came the cavalry, beautifully mounted, riding in perfect formation. Then battalion after battalion of infantry, followed by the officers' training corps made up of students of the national university and Trinity college who, although they were only organized a year ago, marched like veterans. After them came guns, tanks, and armored cars, all polished and painted, while interspersed in the procession were military bands which, under the training of a famous German bandmaster, claim to have all there is to have in military music.

The parade was preceded by an open air military mass celebrated by the archbishop of Dublin at Collins barracks, and thereafter the troops marched through the city.

Under the Free State laws, Ireland is dry on St. Patrick's day.

* * *

It's 155 Years Since British Troops Gave Up Boston

Boston, Mass., March 17.—(AP)—Boston, celebrating today the 155th anniversary of its evacuation by the British in the revolution, paid belated tribute to a famous native son, Gen. Henry Knox.

A memorial tablet, unveiled on the heights of old Fort Park in Roxbury, reads:

"Maj. Gen. Henry Knox, born in Boston July 25, 1750; chief of artillery, continental army; founder of Military academy at West Point; first secretary of war, 1789; commanded the expedition which brought greatly needed cannon from Ticonderoga, thereby compelling the British to evacuate Boston, March 17, 1776. This memorial tablet placed by the city of Boston, March 17, 1931. The James Michael Curley, mayor."

Philandering Wife Perhaps Needs a Little Work to Do

BY DORIS BLAKE.

A friend was talking about a group of which she happens to be a part. She, the friend, is different, though, because she finds her own legal mate sufficient to all her needs. But the others are matrons in the early thirties or thereabout, whose public attitude toward their mates is one of impatient boredom and toward other men, one of hopeful adventure.

These women are comfortably enough circumstanced, thanks to the husbands that bore them, so that their work at home is completely relieved of irksome duties. They have nurses for their children and maids for the general work.

It's a poor dance evening showing that doesn't bring down to these matrons one male scalp. The scalp may be one of the other women's husbands. Or it may be a gentleman on the loose, so to speak, a bachelor or a divorced man. More often the pickings among the unattached are limited and so it is some other woman's mate who is looked to to suply adventure. All friends, you understand. Just a jolly little circle. Which perhaps it is, except for a couple of mouthy little scandals that have already cropped up, and a few more in the making.

Now, nobody expects the matron on pleasure bent to stick to her husband's side during an entire evening. Neither does one expect her publicly to parade an intense wifely devotion to him. But, on the other hand, it's no feather in a wife's cap, either, to act as if she only tolerated this boring creature she brought along with her. It's not good vamp art. And after all, one good bird in the hand, though boring, is worth the proverbial ten just hovering around—and also looking for excitement.

But that wasn't what friend and I discussed about the situation. It was of the stored up energy for flirtation and adventure these women have. With very little outlet for it in their home duties, what with servants disposing of that satisfacorily enough, and plenty of time on hand for personal decoration, including the waves, facials, and manicures, we just wondered, my friend and I, if what women need to curb their thirst for adventure, isn't a little more actual physical work to do. And if, with a bit more work and responsibility, they wouldn't be able to give a little more appreciation, public as well as private, to the man they are married to. It's just a thought. Maybe an old fashioned idea. BUT——

BEAUTY ANSWERS

V. M.: DEVELOPMENT OF THE bust is accomplished by exercises which require movements of the arms and shoulders. You may continue the massage but the exercises are essential. If you wish such exercises send along a stamped, addressed envelope.

C. K.: IT WOULD BE NECESSARY to use a dye to change the color of your hair to black. Once you start to use the dye you must have it applied regularly. I would not advise such a change.

DORIS BLAKE ANSWERS

Future Too Uncertain.

"Dear Miss Blake: Is it right for a girl of 19 to wait for a boy of the same age who is only beginning his college career? EXETER."

The future is too uncertain for any girl to give up all other chances, under such conditions.

Toothbrush Has Life History of Forty-six Years

BY ANTOINETTE DONNELLY.

I was surprised to read somewhere, recently, that the American manufactured toothbrush made its debut in 1885. I had an idea that teeth brushing, as a good old American industry, dated much farther back than that. Also, I read that the original makes of brushes for the teeth were made with little or no consideration for the size and shape of the mouth. The important point was not comfort as we have it in brushes today.

Neither did the earlier brushes have the resiliency those of today have, nor the well spaced bristle tufts. BUT, what was even more surprising to read was that the percentage of people in this country today who brush their teeth is between twenty-five and forty per cent.

One thing sure, though, is that no mean percentage like a twenty-five or forty will be registered against the nation in ten years from today, maybe five, maybe less. For the toothbrush propaganda of the current moment is too active to let many citizens escape. Certainly this is true as applied to the younger citizens. Brushing their teeth is just as much a duty as washing their hands and faces. And in this one feature alone the future young Miss Americas will meet many, many beauty rivals.

When teaching the young it is just as well to teach them that the possession of two toothbrushes is better than one, that the life of a toothbrush is about three months, and that the two brushes should be used alternately, one being given a chance at complete sterilization and drying while the other is in progress.

The oldsters, of course, will imbibe this for themselves as they train the young. Another thing that is being preached, but which could have a wider audience, is the necessity of brushing the gums as well as the teeth. That way lies an excellent precaution against difficulties such as pyorrhea and gum base infections, into which gums fall when circulation is not stirred up in the tissue.

PATTERNS BY CLOTILDE

[Registered U. S. Patent Office.]

CHILD'S DRESS.

This small frock is easily made and easily laundered—surely two good points. The pin tucks at the front and back of the dress provide ample fullness to the hem of this one piece frock. Patch pockets will be certain to please, and are decorative as well as useful. Bloomers accompany this frock. Cotton broadcloth, wool challis, gingham and pique are sturdy fabrics to select from.

The pattern, 2780, comes in sizes 2, 4 and 6 years. Size 4 requires 2¾ yards of 35 inch material with ¼ yard of 32 inch contrasting.

Order Blank for Clotilde Patterns

CLOTILDE PATTERNS,
CHICAGO TRIBUNE, 220 E. 42D ST.,
NEW YORK CITY.

Inclosed find $..... Please send me the Clotilde patterns listed below:

Pattern No..... Size..... Price.....

2780.....

Name.....

Number and Street.....

City.....

State.....

How to Order Clotilde Patterns.

Write your name and address plainly on dotted lines, giving number and size of such patterns as you want. Inclose 10 cents in stamps or coin [coin preferred; wrap it carefully], for each number, and address your order to Clotilde Patterns, CHICAGO TRIBUNE, 220 East 42d street, New York City.

EMBARRASSING MOMENTS

Scarf Included a Stranger.

Recently as I was leaving the theater the lobby was packed. I, as usual, took a corner of my neck scarf in each hand and flung it in a loop over my head. It also passed over a young girl's head and about her shoulders—a sort of "two in one" outfit. One look from her boy friend amid the giggles of the crowd and I made tracks! And how! L. D.

De Boris

Permanents
—are beautiful—
$4 Complete
No Extra Charge
Shampoo and Finger Wave, $1.00

No fussing, no extra bother of any sort — Pushes up into beautiful waves without finger waving.

DE BORIS
5 North Wabash
Room 1203 Randolph 1182

Doctor's THREE RULES
Big Help to Bowels

WHAT a joy to have the bowels move like clockwork, every day! It's easy, if you mind these simple rules of a famous old doctor:

1. Drink a big tumblerful of water before breakfast, and several times a day.
2. Get plenty of outdoor exercise without unduly fatiguing yourself.
3. Try for a bowel movement at exactly the same hour daily.

Everyone's bowels need help at times, but the thing to use is Dr. Caldwell's Syrup Pepsin. You'll get a thorough cleaning-out, and it won't leave your insides weak and watery. This family doctor's prescription is just fresh laxative herbs, pure pepsin and other mild ingredients that could not hurt even a child. But how it wakes up those lazy bowels! How good you feel with your system rid of all that poisonous waste matter.

Clean up that coated tongue, sweeten that bad breath, and get rid of those bilious headaches. Dr. Caldwell's Syrup Pepsin will soon free the bowels from waste. You'll eat better and sleep better, and feel better all over. Generous bottles at all druggists.

DR. W. B. CALDWELL'S
SYRUP PEPSIN
A Doctor's Family Laxative

MOTION PICTURES DOWNTOWN

STATE LAKE
R-K-O

WARNING! TOMORROW—8:45 A.M. BEWARE!

WEIRD! TERRIFYING!
SINISTER! FASCINATING!

"I felt two burning red eyes staring at me . . . a ghastly livid face came closer and closer . . . I felt its unearthly breath on my face . . . and then its cold, clammy, chill lips . . . The Human Vampire DRACULA"

DRACULA

DEAD 500 YEARS —YET HE LIVED!

HIS KISS WAS DEATH —YET NO WOMAN COULD RESIST!

Who is this master of the Undead creatures? What is the lure of DRACULA? Where does he go at night? Where does he go at dawn? Why can no woman resist his icy kiss of death?

You'll thrill—you'll chill—you'll love this picture of the strangest passion the world has ever known. Good to the last gasp!

BELA LUGOS!
DAVID MANNERS HELEN CHANDLER

CASTLE STATE AT MADISON
—TOMORROW—
BEWARE
The DRUMS of JEOPARDY
MEAN DEATH
—LAST DAY—
"CAPTAIN THUNDER"

STUDEBAKER LAST WEEK
Shows Start at 1:30, 3:20, 5:10, 7:00, 8:50
MATS. 50c EVE'S 75c Sat.-Sun. Eve. 85c
"SOUS LES TOITS DE PARIS"
"Under the Roofs of Paris"
DON'T MISS THIS MARVELOUS FILM

PUNCH & JUDY VAN BUREN AT MICHIGAN
—Last Times Today—
"LIEBE AUF BEFEHL"
Starting Tomorrow—World Premiere
Greta Garbo, 'Anna Christie'
Her First German Talking Picture
NO CHILDREN ADMITTED

ALL ENGLISH TALKING DRAMA
"TWO WORLDS"
Love's Fight Against the Barrier—Creed
CINEMA Chicago Ave. Just East of Mich. Cont. 1:11 P. M. Mat. 50c

AUSTIN

IRIS 5743-47 CHICAGO AVE. DOUBLE FEATURE
Wheeler & Woolsey—"Hook, Line & Sinker"
Jeanette MacDonald—"Oh, for a Man"

PLAISANCE 400 N. Parkside at Lake Big Double Feature
Billie Dove—"ONE NIGHT AT SUSIE'S"
Grant Withers—"OTHER MEN'S WOMEN"

AUSTIN 5619 W. MADISON ADULTS ONLY
Ruth Chatterton—"RIGHT TO LOVE"
Comedies, Cartoons and Novelties

FOREST PARK

FOREST MADISON ST. at DES PLAINES
MATINEE DAILY
WILL ROGERS—"LIGHTNIN'"

NORTH

HOWARD HOWARD ST. "L" 25c PRICE 1:30 TO 6:30
GRETA GARBO
ROBERT MONTGOMERY LEWIS STONE
"INSPIRATION"
RESTRICTED TO ADULTS ONLY
EXCLUSIVE FREE PARKING

RIDGE DEVON AT CLARK DOORS OPEN AT 6
ADULTS ONLY GRETA GARBO "Inspiration"
Also Charley Chase Comedy—Adm. 30c

ADELPHI 7074 N. CLARK 2 Talkies, Adults Only, 35c
BARBARA STANWYCK—"ILLICIT"
Reginald Denny Jeanette MacDonald
"Oh, for a Man"—Comedy, Acts, Travel Talk

BUCKINGHAM 3319 N. CLARK Double Feature
DOROTHY PETERSON—"MOTHER'S CRY"
MARY BRIAN—"CAPT. APPLEJACK"

DE LUXE Wilson & Broadway Near "L" DOUBLE FEATURE
Jack Oakie—"THE GANG BUSTER"
Murray & Sidney—"Cohens and Kellys in Africa"

NEW REGENT 6826 S. HALSTED
Betty Compson—"BOUDOIR DIPLOMAT"

LAKE SHORE Broadway at Belmont JUNE COLLYER
CHARLES RUGGLES—"CHARLEY'S AUNT"

NEW BRYN MAWR 1125 Bryn Mawr Double Feature
"Outward Bound"—"The Royal Bed"

WEST

WILSON 2418 W. MADISON
"ILLICIT"—Also "BOUDOIR DIPLOMAT"

MARSHALL SQ. 224 Marshall Blvd. DOUBLE FEATURE
"LIGHTNIN'" and "ALOHA"

DOWNERS GROVE

TIVOLI JACK OAKIE
"THE GANG BUSTER"
In Person—VAN CIERS, Child Prodigy

WILMETTE

WILMETTE GEORGE ARLISS
in "OLD ENGLISH"

MOTION PICTURES DOWNTOWN

WOODS
RANDOLPH at DEARBORN
35c to 3 P. M.—50c to 6:30
TODAY
at 9 A. M.
Adolphe MENJOU
That Gay Sophisticate
SOARING TO STARDOM!
A Rogue of Hearts . . . Beloved by women . . . envied by men

"men call it LOVE"
with LEILA HYAMS
NORMAN FOSTER
Misunderstood Wives—
Husbands with Young Ideas—
Marriage 1931 Style!
A SPICY LOVE TRIANGLE
A METRO-GOLDWYN-MAYER PICTURE

R-K-O STATE-LAKE Last Times Today
MILLIE
35¢ TO 3 P.M.

RKO PALACE OPENS 10:45 A.M.
—GALA R-K-O VAUDEVILLE
"JUST A REFINED NUT"
VIOLET CARLSON
FEATURE OF "THE LOVE CALL"
JOE "IT'S TO LAUGH" FLO
MORRIS & CAMPBELL & Co.
FAMOUS RECORDING STARS
GREAT GUATEMALAN BAND
"THEY'VE GOT RYTHM"
ROY ROGERS "MY BOOZE-OM PAL"
SOUTHERN GAIETIES FAST STEPPERS! HOT SINGERS!
ON THE SCREEN
A CARGO OF THRILLS ON THE HIGH SEAS OF ROMANCE
The SEAS BENEATH
GEORGE O'BRIEN
MARION LESSING - WARREN HYMER
Wm COLLIER, SR. - WALTER C. KELLY
STIRRING SURPRISES STARTLING ACTION
IN PERSON SATURDAY DR ROCKWELL

NORTHWEST

ALAMO 3641 W. CHICAGO
Matinee Daily—Double Feature
John Boles—"ONE HEAVENLY NIGHT"
Eleanor Boardman—"GREAT MEADOW"

IRVING Irving Park Blvd. & Crawford DOUBLE FEATURE
"Along Came Youth" and "Oh, for a Man"

ADMIRAL LAWRENCE & CRAWFORD Free Rosary Gift Night
"Oh, for a Man" and "Boudoir Diplomat"

PATIO 6008 IRVING PARK BLVD. DOUBLE FEATURE
"Charley's Aunt" and "Caught Cheating"

MONT CLARE Grand Ave. at Harlem Matinee Daily
WILL ROGERS—"LIGHTNIN'"

NORTHWEST

RIVOLI 4380 ELSTON
Two Features—Geo. Sidney
Chas. Murray—"Cohens & Kellys in Africa"
Doug. Fairbanks Jr.—"Outward Bound"

TIFFIN 4051 W. NORTH AVE.
WILL ROGERS—"LIGHTNIN'"
Also Johnny Weissmuller—"The Big Splash"

COMMODORE 3105 Irving Park Blvd. Double Feature Program
John Boles—"ONE HEAVENLY NIGHT"
Eleanor Boardman—"GREAT MEADOW"

PARK RIDGE

PICKWICK WILL ROGERS
"LIGHTNIN'"

HIGHLAND PARK

ALCYON "Outward Bound"
with Leslie Howard, Douglas Fairbanks Jr.

MISCELLANEOUS

FOX THEATRES
MONROE MONROE at DEARBORN
NANCY CARROLL
with PHILLIPS HOLMES
in "STOLEN HEAVEN"
EMOTIONAL TENSION! THRILLING SUSPENSE!

MIDWEST Adults Only—2 FEATURES
GRETA GARBO in "INSPIRATION"
Monte Gallagher, "It Pays to Advertise"
COMMERCIAL 82nd and Commercial
Blake Police National Photoplay
GROWN 1400 Division—2 FEATURES
JACK OAKIE in "THE GANG BUSTER"
SIDNEY AND MURRAY in "COHEN'S AND KELLYS IN AFRICA"
PORTAGE PK. 2 Big Attractions
JACK OAKIE in "THE GANG BUSTER"
and the Latest Our Gang Comedy

ST. REGIS SHERIDAN 35¢ to 6 P.M.
SHERIDAN RD. & IRVING PK. BLVD.
TWO FEATURES
"Scandal Sheet" with George Bancroft, Kay Francis
"Captain Thunder" with Fay Wray, A Comedy-Love Drama
TERMINAL Two Features
EDMUND LOWE in "MEN ON CALL"
Dorothy Peterson in "MOTHER'S CRY"

MOTION PICTURES MISCELLANEOUS

MURDER IN LONDON? MURDER AT NICE? MURDER IN SAN REMO?
"CHARLIE CHAN CARRIES ON"
Out of the pages of the Saturday Evening Post comes an amazing new idea in detective Mysteries.
Friday at the ORIENTAL

PUBLIX-BALABAN & KATZ WONDER THEATERS

CHICAGO RANDOLPH-STATE ST. LAKE
35c Price, 10:15 A. M. to 1 P. M. 50c—to 6 P. M.
RUTH CHATTERTON
PAUL LUKAS in "UNFAITHFUL"
—On the Stage—
JULES BLEDSOE
MARK FISHER

ORIENTAL RANDOLPH at STATE
35c Price, 10:15 A. M. to 1 P. M. 50c—to 6 P. M.
LAST 2 DAYS!
DUKE ELLINGTON AND HIS ORCHESTRA
World Premiere Screen Showing
'50 MILLION FRENCHMEN'
with OLSEN and JOHNSON

ROOSEVELT STATE ST. at WASHINGTON
35c—9 A. M. to 1—50c to 6
—LAST 3 DAYS—
OTIS SKINNER
in First National Picture
"KISMET"
—SATURDAY—
"PARLOR, BEDROOM AND BATH"

McVICKERS MADISON at STATE
9 A. M. to 1 P. M.: 35c 50c—to 6 P. M.
ANN HARDING
Clive Brook—Conrad Nagel
In the Drama That Has Lived for Years
EAST LYNNE

UNITED ARTISTS RANDOLPH ST. at DEARBORN
35c—9 A. M. to 1 P. M.
It's a positive riot with the comedy king!
CHARLIE CHAPLIN
In "CITY LIGHTS"

PARADISE CRAWFORD at WASHINGTON
55c, 1:50 to 6:50
—2 BIG STAGE SHOWS!—
AARONSON'S COMMANDERS
IN PERSON—What Music!
WALTER HIERS in Second Stage Show with Orchestra
RONALD COLMAN
Loretta Young—Myrna Loy
"The Devil to Pay"

UPTOWN BROADWAY at LAWRENCE
35c, 1:15 to 6:30
GILDA GRAY
IN PERSON on Stage with Al Kvale—Joe Griffin—Others
LEW AYRES in "DOORWAY TO HELL"

TIVOLI COTTAGE GROVE at 63rd
35c—1:15 to 6:30
GRANT WITHERS
IN PERSON
Giant Stage Show with FRANKIE MASTERS
On the Screen RONALD COLMAN
LORETTA YOUNG in "THE DEVIL TO PAY"

HARDING MILWAUKEE AVE. at SAWYER
35c Price—1:30 to 6:30
Adults Only—Censors' Orders
CONSTANCE BENNETT
"THE EASIEST WAY"
Robt. Montgomery, Anita Page

TOWER 63rd ST. at BLACKSTONE
35c Price—1:30 to 6:30
CHESTER MORRIS—Lina Merkel
"THE BAT WHISPERS"
Marie Dressler, Polly Moran in "Dangerous Females"

RIVIERA BROADWAY at LAWRENCE
25c Price—1:30 to 6:30
ADULTS ONLY—Censors' Orders
CONSTANCE BENNETT
"THE EASIEST WAY"
Robt. Montgomery, Anita Page

NORSHORE HOWARD at CLARK
25c—1:30 to 6:30 P. M.
Adults Only—Censors' Orders
CONSTANCE BENNETT
"THE EASIEST WAY"
Free Parking—Ask the Doorman

MARYLAND 63RD ST. at MARYLAND
Adults Only
CONSTANCE BENNETT
"THE EASIEST WAY"
Robt. Montgomery

SENATE MADISON at KEDZIE
Adults Only
CONSTANCE BENNETT
"THE EASIEST WAY"
Robt. Montgomery

CENTRAL PARK 3737 ROOSEVELT
King of Comedy
WILL ROGERS
"LIGHTNIN'"
John Weissmuller Novelty

NO MAN'S LAND

Teatro del Lago Sheridan Rd. Between Wilmette & Kenilworth
Doug. Fairbanks Jr. and Leslie Howard
"OUTWARD BOUND"

SOUTH

HIGHWAY 63RD AND SO. WESTERN
L. Hamilton Comedy
Will Rogers, Louise Dresser—"Lightnin'"

HAMILTON 71ST AND PAXTON DOUBLE FEATURE
"Hook, Line & Sinker" & "Trial of Mary Dugan"

RAMOVA 35TH AND HALSTED
Last Day—Double Feature
"MEN ON CALL"—"CAPT. APPLEJACK"

CHELTEN Exchange Ave. at 79th St.
Joan Crawford—"PAID"
Marion Davies—"BACHELOR FATHER"

FROLIC 951 EAST 50TH ST. LOUISE DRESSER
WILL ROGERS—"LIGHTNIN'"

COLONY 49TH AND KEDZIE
GARY COOPER—"MOROCCO"

MARQUETTE 63RD AND KEDZIE Bargain Matinee
Will Rogers, Louise Dresser—"Lightnin'"

ROSELAND-STATE Michigan-115th Pl. ADULTS ONLY
GRETA GARBO—"INSPIRATION"

MOTION PICTURES MISCELLANEOUS

GRANADA PUBLIX GREATER TALKIE THEATRES MARBRO
(35c—1:30 to 6:30)—(Children 15c)
HURRY! ONLY ONE MORE DAY!
RONALD Colman in "The DEVIL TO PAY"
with LORETTA YOUNG
—EXTRA—
LAUREL & HARDY Comedy

(35c—1:30 to 6:30)—(Children 15c)
HURRY! ONLY ONE MORE DAY!
The DOORWAY TO HELL
with LEW AYRES
—EXTRA—
CHARLIE CHASE Comedy

COMING FRIDAY! "CIMARRON" at BOTH THEATERS

GATEWAY Lawrence near Milwaukee
FOR ADULTS ONLY
GRETA GARBO
"INSPIRATION"
"Hot Dog"—Comedy Riot

BELMONT Lincoln-Belmont-Ashland
FOR ADULTS ONLY
CONSTANCE BENNETT
"THE EASIEST WAY"
Huge Stage Revue—6:30 P. M.

CENTURY Clark-Diversey-Broadway
CHARLES FARRELL JANET GAYNOR
'The Man Who Came Back'
Mickey McGuire Laugh Hit

CONGRESS Milwaukee at Rockwell
Bill Beard, Helen Twelvetrees
William Farnum
'THE PAINTED DESSERT'
"Hot Dog"—Dogville Comedy

STATE 3814 W. Madison
BERWYN 6404 W. 22nd St.
MANOR 5809 W. North Av.
Double Feature
Evelyn Laye "One Heavenly Night"
Johnny Mack Brown "Great Meadow"

CRYSTAL North Av. Nr. Cal.
BELPARK 3231 N. Cicero
Big Unit Show
WILL ROGERS "Lightnin'"

WINDSOR 1228 N. Clark
Double Feature
"MEN ON CALL"
"It Pays to Advertise"

VARSITY 1719 Sherman, Ev.
CLARA BOW
"NO LIMIT"

COVENT 2653 N. Clark
Doors Open 1:30
HELEN CHANDLER
"MOTHER'S CRY"

PANTHEON Sheridan nr. Wilson
Loretta Young "Truth About Youth" David Manners

LAGRANGE 84 S. 5th Ave. Gr.
Evelyn Laye "One Heavenly Night"

SOUTH

WARNER BROS. THEATRES
CAPITOL 79TH & HALSTED
CIMARRON
Mighty Colossus of the Motion Picture Screen with
RICHARD DIX
and Cast of 40,000

NOW—BOTH THEATRES
TAKE THE GIRL FRIEND TO SEE IT—Just for Fun!
AVALON 79th & Stony
ORPHEUM State—Monroe
The Big Giggle Gale Sweeping Chicago into a Heaven of Happy Hysterics!
WINNIE LIGHTNER
Funnier, Friskier than ever in the Cyclonic Comedy Spectacle
SIT TIGHT
A Warner Bros. Production with
JOE E. BROWN

—On the Stage—
EASTER STYLE SHOW
12 Models—Singers—Dancers
Staged and Sponsored by
Wieboldt's South Town Store
63rd and Green
—On the Screen—
"TRUTH ABOUT YOUTH"
Living Riotously! Loving Recklessly!
with LORETTA YOUNG

Jeffery 71st-Jeffery W. Englewood 63rd-Ashland
Grove 74th-Cottage Oakland Sq. 39th-Drexel
Adults Only, GRETA GARBO
ROBERT MONTGOMERY, Louis Stone
In "INSPIRATION"

Shore 79th-Kingston ADULTS ONLY
BARBARA STANWYCK—"ILLICIT"

Symphony Cicero at Cicero
Adults Only—BARBARA STANWYCK in "ILLICIT" and "ALONG CAME YOUTH"

Highland 79th-Ashland
EDMUND LOWE in "MEN ON CALL"

Lexington 63rd E. 63rd
JACK OAKIE—"THE GANG BUSTER"

Cosmo 79th-Halsted Geo. Sidney
Chas. Murray—"Cohens & Kellys in Africa"

R-K-O ENGLEWOOD 63rd & Halsted
25c, 1 to 6 P. M.
WALTER HUSTON in "CRIMINAL CODE"
Radio-Keith-Orpheum VAUDEVILLE

JACKSON PARK Stony Island at 67th
Will Rogers' Greatest Hit—"LIGHTNIN'"

HARVARD 6312 HARVARD AVE.
JOHN BOLES—"ONE HEAVENLY NIGHT"

SOUTH

SCHLOSSER'S VARIE THEATER
PICCADILLY
Lawrence Tibbett, Grace Moore
'NEW MOON'
FIRST SOUTH SIDE SHOWING

ATLANTIC 86TH & CRAWFORD
WILL ROGERS "LIGHTNIN'"
3 ACTS OF LOOP VAUDEVILLE

MAYWOOD

LIDO 5TH AVENUE at WASHINGTON BLVD.
MATINEE DAILY—TWO ATTRACTIONS
Joan Crawford Robert Montgomery
"PAID"
John Mack Brown Eleanor Boardman
"THE GREAT MEADOW"

LAKE FOREST

DEERPATH "Outward Bound" and "THE GANG BUSTER"

BERWYN

NEW RITZ 6334 W. ROOSEVELT
ADULTS ONLY DOUBLE FEATURE
Barbara Stanwyck "ILLICIT"
CONRAD NAGEL—"TODAY"

MISCELLANEOUS

ESSANESS

VOGUE 25c, 1:30 to 7:30 P. M.
BIG DOUBLE FEATURE PROGRAM
Mary Brian, "CAPTAIN APPLEJACK"
"GREAT MEADOW," John Mack Brown

4857 Sheridan 25c, 1:30 to 7:30 P. M.
—For Adults Only—
Ruth Chatterton "The Right to Love"
"ONE NIGHT AT SUSIE'S," Billie Dove

North Center Lincoln at Irving 25c, 1:30 to 6:30
BIG DOUBLE FEATURE PROGRAM
Mary Brian, "CAPTAIN APPLEJACK"
"ALOHA," Bess Lyon, Raquel Torres

DEVON Adults Only 25c, 1:30 to 6:30
Greta Garbo, "INSPIRATION"
"MOTHER'S CRY," Evelyn Knapp

KEYSTONE 3070 Elston
"The Cohens and Kellys in Africa"
Jeanette McDonald, "OH, FOR A MAN"

BIOGRAPH Double Feature
Will Rogers, "LIGHTNIN'"
"THE ROYAL BED," Lowell Sherman

Broadway Strand 3933 Broadway
Doug. Fairbanks Jr., "Outward Bound"
"THE WOMAN WHO WAS FORGIVEN"

DAVIS 6116 Cottage Grove
"The Cohens and Kellys in Africa"
Doug. Fairbanks Jr., "Outward Bound"

CRAWFORD 79 S. Crawford Double Feature
—For Adults Only—
Barbara Stanwyck, "ILLICIT"
"The Bachelor Father," Marion Davies

EMBASSY Adults Only 25c, 1:30 to 6:30
Barbara Stanwyck, "ILLICIT"
Dressler & Moran, "Min and Bill"

LOGAN Adults Only 2615 Milwaukee
Barbara Stanwyck, "ILLICIT"
"OH, FOR A MAN," Jeanette MacDonald

BYRD Adults Only 2514 Milwaukee
Ruth Chatterton, "The Right to Love"
"SWANEE RIVER," Stuart Erwin

WEST END Adults Only 1101 N. Ogden
—For Adults Only—
Barbara Stanwyck, "ILLICIT"
"FLAMES OF LOVE"

LAMAR 1/4 Mile S. of Roosevelt Rd.
"The Cohens and Kellys in Africa"

MICHIGAN Adults Only 3646 Michigan
—For Adults Only—
Greta Garbo, "INSPIRATION"
"MOTHER'S CRY," Evelyn Knapp

Society News Situation Calm; Travel Is Rule

BY THALIA

FAR be it from us to admit that things are dull and news is hard to find . . . BUT! Well, maybe things are a little stationary at the present.

Some of the travelers are back and the return tide is just about to set in for the spring weeks. Mr. and Mrs. William E. Clow Jr. are just back from Phoenix and a visit of several weeks with their daughter, Francise, who is studying at Tucson.

They will be at home now until May, when Miss Francise comes home because it gets too hot down there for school to keep, and then she and Mrs. Clow may go east.

Mrs. Frederic McLaughlin, who has been visiting at Palm Beach for the past weeks, is expected to return on Friday or Saturday.

Alicia Patterson and Libby Chase in Cambodia.

Messages from Elizabeth Chase and Alicia Patterson have, perforce, been few, brief, and far between during the months of their adventurous travels, but they'll soon be home to tell exciting first-hand stories of the experiences they've had, that could only be briefly recounted in cables.

They're now in Cambodia, which is under French control. They plan to go through China and sail from Yokohama to land in San Francisco about May 1.

The date for Janet Chase's wedding to Frederick Hauck is not being set until Libby's arrival here in time for the ceremony is assured, but it's to be early in May. Miss Patterson's younger sister, Josephine, is arriving next Monday to spend her spring holiday with her mother, Mrs. J. M. Patterson.

The Junior league has its troubles! Every once in a while it hears of individuals or organizations who use the name of the league to enhance the claims of their particular projects. Margaret Sinclair, the executive secretary, writes: "We have a great deal of difficulty with girls who use our name in other charities than those in which we are interested . . . the fact that the name cannot be used without our permission is a very important one."

Judith D. Miller Wins Fame in Art Theater.

Did you know—that Judith Drew Miller, daughter of the John S. Millers, is distinguishing herself among the students at the Chicago Art theater as a comedienne, and is to make her stage debut on Friday, playing a part in "Suppressed Desires," and later will appear in "The Cherry Orchard" . . . that Alice Gerstenberg is to present two of her one-acts, "Their Husbands" and "Ever Young," at the meeting and luncheon of the Friends of American Writers next Wednesday at Field's, and that Helen Walton is to be an honored guest?

Occupants of places at the speaker's table for the dinner the Association of Arts and Industries is to give tomorrow evening at the Blackstone for Richard J. Neutra will be Col. William Nelson Peloure, the president; Howard Cheney, Judge Michael F. Girten, who is the Austrian consul general; Dr. Hugo Simon [German consul general], Theodore R. Gerlach, H. J. Lucas, Alfonso Iannelli, and Henry K. Holsman.

Mrs. James W. Morrison, who attended the Institute of Pacific Relations in Japan a year ago last fall, is to speak on "Japanese Impressions" next Monday in the rooms of the Japan America society at the Palmer house.

Some Departures, Arrivals, Including New N. U. Student.

Noting—that Dr. and Mrs. Robert Metz have gone to Washington, D. C., from Lenox, Mass., where they have been since leaving Chicago in January . . . the departure this evening of Mr. and Mrs. Frederick Corley of the Belden-Stratford hotel for a month in Palm Beach . . . the arrival of Mrs. John Gray Seiler, the former Helen Shimmin, from Louisville, for a visit with her mother, Mrs. Robert P. Shimmin of 1320 North State street . . . the announcement by Dean and Mrs. James Armstrong of Evanston of the birth of a son, Donald Leigh, who should turn out to be a great student because his dad is dean of men at Northwestern and his mother was a Phi Beta and one of the three students in the history of Northwestern who maintained a straight "A" average throughout her college course.

There were about 600 at the spring meeting and style show held by the Junior Friends of Art at the grand ballroom of the Stevens hotel yesterday afternoon. A musical program was followed by the fashion parade and a tea.

The manequins and their costumes included Miss Emily Pope in a green sports ensemble, carrying one of the new plaid purses; Suzanne Bradley in a henna sports suit with brown hat and accessories; Ann Small in a brown and beige afternoon dress, and also a bridesmaid's costume of beige and brown; Lura Schreiner in a formal gown of beige lace; Frances Wood in dinner pajamas of printed chiffon; Sarah Wood in a travel outfit of black on white; Frances Weary in a white and coral evening frock; Virginia Woodland in a black crêpe afternoon dress with daisy embroidery; Betty Lixon in a printed chiffon evening dress; Helen Powell in a black and white street ensemble, and Frances Bosworth in a black and white suit.

* *

Sunbeam League Meeting.

The Sunbeam league will hold a general meeting and luncheon today at the Stevens hotel.

* *

NEW YORK SOCIETY

New York, March 17.—Mr. and Mrs. Walter Damrosch gave a dinner party last night and had as their guests Mr. and Mrs. Thomas K. Finletter and Mr. and Mrs. David Mannes.

Mr. and Mrs. Joseph S. House have returned from California, where they spent two months.

Mr. and Mrs. John Vernon Bouvier returned from Havana today.

Dr. and Mrs. Otto Klep returned on the Veendam from a cruise to Bermuda.

Mrs. Harry Hempstead of 375 Park avenue entertained at a luncheon today at the Park Lane.

ENGAGED

MISS ISABEL WEBER.
[Lorey Photo.]

Mr. and Mrs. Arthur E. Weber of Clarion, Ia., have announced the engagement of their daughter, Isabel, to Robert Henry Ford Jr., son of Mr. and Mrs. Robert H. Ford of 9136 Damen avenue, Chicago. Miss Weber is a senior at Wellesley college and a member of Tau Zeta Epsilon. Mr. Ford attended Norwich university at Northfield, Vt.

There's Variety in Art Work at Arts Club

BY ELEANOR JEWETT.

THERE is at the Arts club this week and next a confusion of exhibits which is much more than tantalizing. The academic and the bizarre rub shoulders so closely that there is scarcely room for an expression of opinion to squeeze between.

Paintings by Georges Rouault and sculpture by Henri Matisse are on one side of the fence and on the other is the group of paintings by various artists ranging from the delicate feline whimsies of Foujita to the sturdily traditional historical portraiture of Sir William Beechey.

Georges Rouault apparently goes out of his way to avoid all semblance of craftsmanship. He smudges in his picture with an elaborate use of black and blue, thick, blurry edges and a composition which breaks apart at a look. Futility hangs its thin arms in a noose about the context of these dismal apparitions. They tantalize one by the mere weight of color which oppresses each and every subject. Matisse is irritating, too, with his little sculpture which is a revolt in miniature from practiced modeling. Here are figures thta are recadent, slovenly, and often unpleasant. They are out of drawing, out of line, out of proportion. They stress certain parts of the body to the neglect of others and the emphasis is overly brutal. Matisse is bitter in his assurance that woman has nothing of importance above the neck.

—•—

From these you turn with relief to the calm and definite, almost scholarly, painting of Hondecoster and Beechey. Redon, too, with his flowers and Bonnard with his "Wild Poppies" give the lie to the modernist assumption that beauty and delicacy are dead. It is clever of the Arts club to give back with one hand what they have taken with the other, or tried to take with the other, a belief in painting as painting. Such men as Rouault can not go far while Renoir and Orpen hold a setadying hand on the reins.

—•—

The Bauhaus, Dessau, German, experiment, is thinly illustrated, but sufficiently to make clear why its continuance was doomed. Heart as well as brain must go into partnership for life to blossom.

These exhibits will continue to March 28.

* *

WASHINGTON SOCIETY

Washington, D. C., March 17.—[Special.]—Mrs. E. E. Gann, sister of the Vice President, was the guest of honor at luncheon given today at the Shoreham by the Misses Howry, daughters of the late Judge Charles B. Howry of the District of Columbia bench. They have leased their home in Georgetown.

Mrs. Wilbur J. Carr, wife of the assistant secretary of state, entertained at luncheon today in honor of Mrs. Eugene Merrill of New York, who is visiting her son and daughter-in-law, Mr. and Mrs. Keith Merrill. Mr. Merrill is chief of the foreign service buildings bureau of the state department.

Mrs. Marshall Field, Mrs. William Fitch Kelley, and Mrs. Rushmore Patterson are among those who have taken boxes for the Metropolitan Opera season, beginning April 14, at the Fox theater here.

* *

ENGAGEMENT

Cambridge, Mass., March 17.—(AP)—Miss Fanchia Forbes-Robertson Hale, 21 years old, Wellesley actress and grandniece of Sir Johnston Forbes-Robertson, famous actor, and Stanislaus P. Franchot, 21, Harvard senior, filed marriage intentions here today. The bride-to-be was born in England, the daughter of Swinburne Hale and Beatrice Forbes-Robertson, both of prominent British families. Franchot's family were formerly of Niagara Falls, N. Y.

Lent Day by Day

REAL POWER OF PRAYER

BY THE REV. C. L. GLENN.
Rector, Christ Church, Cambridge, Mass.; Episcopal Student Pastor, Harvard University.

Text: "We know that we have the petitions which we have asked of Him."

There are too many evidences of answered prayer for us not to be convinced of it. Prayer is a thing which has received hard treatment in our day. We are partly persuaded that so-called natural law does not change and that God will not alter the laws of the universe for our sakes. Some psychologists tell us that prayer is only auto-suggestion, a form of talking to ourselves. Lastly, the sheer rush of modern life has rendered it physically difficult for most of us to find time to pray.

I believe we are getting beyond this stage of assault upon prayer in many quarters today. No one is bold enough to assert what the immutable laws of nature are. The miracles of healing, of change in character, of money raising, of simple change in the physical character of life are too many to give us any great confidence in what can or cannot be done. Prayer changes things.

The theory that explains away prayer as auto-suggestions simply won't do, if only on the grounds that it is not possible for us to believe that so many of the greatest souls in the world have been self-deluded in this fact of their lives.

Far the most serious bar to prayer is simply lack of time. We cannot understand Ghandi at the Indian congress leaving at a critical point in the debate because his time for prayer had come. Yet the great doers have been great prayers. They have made time to be with God.

PRAYER.

O, Lord, who hast taught us that in returning and rest we shall be saved, in quietness and confidence shall be our strength, grant us the will to find quiet spaces in our day for Three.

What's Doing Today

CONVENTIONS.

Liberal Arts Colleges.....Stevens
North Central Colleges, etc.....Stevens
Boy Scouts [Region Seminar].....Edgewater Beach

MEETINGS.

Emergent Life Foundation.....Morrison
German-American Woman's club...La Salle
Lambda Alpha.....Shoreland
Loyola university.....Stevens
Mundelein college.....Stevens
Northern Baptists.....Stevens
Sunbeam league.....Stevens

LUNCHEONS.

Alpha Sigma Lambda.....Field's Grill
Beta Psi.....Mandel's Ivory Room
Chicago Zeta Psi.....Mandel's Ivory Room
Circus Fans.....Sherman
Delta Chi.....Chicago Bar Ass'n
Delta Pi.....Gimbel's
Kappa Alpha [Southern].....Brevoort
Hyde Park Kiwanis.....Windemere
Lake View Kiwanis.....Webster
Woodlawn Kiwanis.....Wedgewood
Lambda Chi Alpha.....Carson's Men's Grill
Lambda Sigma Phi.....Chicago Bar Ass'n
Military Intelligence Ass'n.....La Salle
Naval post, No. 372, American Legion.....Mandel's Ivory Room
Phi Beta Delta.....La Salle
Phi Epsilon Pi.....Gimbel's
Psi Epsilon La.....La Salle
Polar club.....Belden-Stratford
Psi Gamma Rho.....La Salle
Public Ownership league, Central Y. M. C. A.
Purdue Ass'n of Chicago.....Chicago Engineers club
Steuben club.....Steuben club

EVENING EVENTS.

American Legion, Jane A. Delano post, No. 185.....Auditorium
Alumni Chicago Dental college.....La Salle
Former German Students.....Atlantic
Augustana college.....Auditorium
Chicago Medical society.....Medical-Dental Arts club
Civic Centennial Choristers.....La Salle
Industrial club of Chicago.....Stevens
Miami university.....Palmer house
Ohme court, No. 673, Catholic Order of Foresters.....Morrison
S. E. Missouri State Teachers College alumni.....Atlantic

'My Golf Sir? Won't You Try Filet of Sole?"

[Chicago Tribune Press Service.]

LONDON, March 17.—Do you go to formal dinner parties and wring the head waiter cordially by the hand? Do you nod politely to the man who later brings your soup. Do you inquire about his golf handicap these days in the mistaken notion that you have met him somewhere and don't want to appear rude?

Can you tell a waiter from a banker by the shade of his tie or the cut of his coat? Many people in London can't. Waiters here are very sour about it. The guests pester them. Waiters complain they can talk as well as any class of the species, even barbers. They maintain their dress is better than that of most men they serve. But there are conventions.

—•—

The guests intrude. The hauteur of the man standing with his arms folded doesn't mean social ease or elegance, necessarily. If you try to shake hands with him you'll find a towel in his hand when he unfolds them and a frigid answer, "Sir!"

It's a nuisance to the waiters and a cause of great confusion to the man whose station makes him a social, if not a political, superior.

It amounts to a matter of dress. Waiters say they wear boiled shirts every night, and therefore appear with greater sang-froid imprisoned in starch and high collars than their betters. Further, their coats are cut better, their manners more polished.

* *

WEDDINGS

The marriage of Miss Frances Swanson, daughter of Mr. and Mrs. Alick Swanson of 4322 North Irving avenue, to Winslow Rushell of Boston, Mass., is to take place at 3:30 o'clock on Saturday afternoon at the Ravenswood Methodist church. A reception at the Webster hotel will follow the ceremony.

West Brookfield, Mass., March 17.—(AP)—The marriage of Grace Temple Roosevelt and Baron Emanuel D'Astier de la Vigerie of Paris March 5 in Paris was announced by the bride's mother, Mrs. Chauncey L. Olmstead of this town today.

BETROTHED

MISS RUTH M. DAVIS.
[Paul Stone-Raymor Photo.]

Mr. and Mrs. C. O. Davis of Blue Island, Ill., announce the engagement of their daughter, Ruth Marian, to Dale Franklin Pryor, son of Mr. and Mrs. William F. Pryor of Harvey, Ill. The wedding will take place next fall.

British Minister of Labor Spends Birthday at Work

LONDON, March 17.—(AP)—Margaret Bondfield, woman minister of labor in the Macdonald cabinet, celebrated her 58th birthday today by doing twelve hours of work in her office. It was just an ordinary day for Miss Bondfield. She is known as one of the hardest working members of the cabinet, and when a broken ankle enforced partial idleness upon her a year or so ago she declared that nothing in her public career had so irked her.

Hoover Made Member of De Molay Legion of Honor

Washington, D. C., March 17.—(AP)—President Hoover yesterday was invested with the De Molay Legion of Honor by Frank S. Land, founder and grand scribe of the order. The presentation was witnessed by members of the organization's grand council now meeting here.

* *

Wisconsin Show April 17.

The Haresfoot club of the University of Wisconsin is to present its 33d annual production entitled, "It's a Gay Life," at the Eighth Street theater on April 17. Vernon S. Hamel of Oshkosh, Wis., is to play the part of the leading lady, and David Willock of Chicago plays one of the comic rôles.

DANDRUFF
A Sure Way to End It

There is one sure way that has never failed to remove dandruff at once, and that is to dissolve it, then you destroy it entirely. To do this, just get about four ounces of plain, ordinary liquid Arvon from any drug store (this is all you will need), apply it at night when retiring; use enough to moisten the scalp and rub it in gently with the finger tips.

By morning, most if not all, of your dandruff will be gone, and two or three more applications will completely dissolve and entirely destroy every single sign and trace of it, no matter how much dandruff you may have.

You will find, too, all itching and digging of the scalp will stop instantly, and your hair will be fluffy, lustrous, glossy, silky and soft, and look and feel a hundred times better.

PRIMITIVE HATE changed to PRIMITIVE LOVE!
See this greatest of all adventures

TRADER HORN

A Metro-Goldwyn-Mayer picture

You Will See
—a beautiful white girl ruling a nation of savage blacks.
—wild animals in jungle battles to the death.
—the capture by the fierce Ivoris.
—the escape from a thousand perils to the reward of love.

APOLLO RANDOLPH AT CLARK
—Matinee Every Day at 2:30—
TWICE DAILY—2:30-8:30—ALL SEATS RESERVED
Mat. 50-75-1.00; Eves. 50-75-1.00-1.50
500 Good Seats. Mat., 75c; Nights, $1

The basis of a genuine **EUGENE** *wave*

IT'S the patented Eugene Steam Sachet — the secret of the lovely, natural permanent waves of today. No wave is a genuine Eugene wave unless these safeguards are used on your hair.

Write for a demonstration Eugene Sachet—study it—note the Eugene trade-mark on it—and then see that your hairdresser uses 2 to 3 dozen *genuine* Eugene Sachets for *your* permanent wave.

Eugene, Ltd., 521 Fifth Avenue, New York City
Paris ~ London ~ Berlin ~ Sydney ~ Barcelona

eugene *permanent waves*

AMUSEMENTS.

BERTHA OTT ANNOUNCES
CIVIC THEATRE Tomorrow at 8:30
SONG RECITAL **Claudia MUZIO**
STUDEBAKER THEATRE SUNDAY at 3:30
PIANO RECITAL **RUDOLPH GANZ**
THE PLAYHOUSE SUNDAY at 3:30
PIANO RECITAL **VITALY SCHNEE**
CIVIC THEATRE SUNDAY at 3:00
RECITAL WINNER SOCIETY OF AMERICAN MUSICIAN COMPETITION
Altoonjian & Autenrieth
Soprano Cellist
ORCHESTRA HALL Wed. Ev., Mar. 25 at 8:30
CHICAGO DEBUT OF PRINCESS
Leila BEDERKHAN
DANCES OF THE ORIENT

AMUSEMENTS.

ERLANGER
Mats. Today & Sat., 2:30
LAST 2 WEEKS
Final Performances Sat. Nite, Mar. 28
ARCH SELWYN presents (IN ASSOCIATION WITH ERLANGER, PROD. Inc.)
THE FAMOUS HOLLYWOOD STARS IN PERSON
VILMA BANKY and ROD La ROCQUE
A NEW COMEDY "CHERRIES ARE RIPE" by JOHN EMERSON and ANITA LOOS
SELL-OUT PRICES
EVES. 50¢ to $2.50
(Except Sat.) Matinees Wed. & Sat. 50¢-$1-$1.50
POSITIVELY NO CUT RATES

MATINEE TODAY 50c to $1.50

Charles Collins—Tribune
"A hit. Its rich, virile score and mellow atmosphere greeted with enthusiasm."

Ashton Stevens—Examiner
"A resounding performance—returns amidst cheers."

THE STUDENT PRINCE IN HEIDELBERG

Lloyd Lewis—Daily News
"A grand show whose music, like an old bell, rings more charmingly with time."

NIGHTS 50c to $2.50
EASY PRICES
GRAND OPERA HOUSE

Edgewater Beach Hotel
MARINE DINING ROOM
DANCING EVERY NIGHT EXC. SUNDAY
Every Monday Celebrity Night Dancing Till 1 A.M.
Every Friday Fraternity Night Dancing Till 1 A.M.
Every Saturday Formal Night Dancing Till 2 A.M.
Sundays Twilight Musical in the Ballroom, 5 to 6 P. M. Followed by Dinner Concert Till 9 in the Marine Dining Room
WEDNESDAY, MARCH 25TH
"PLANTATION" PARTY
WEDNESDAY, APRIL 1ST
Annual "All Fools' Day" Party
PHIL SPITALNY'S MUSIC
Telephone Longbeach 8000

ADELPHI EVERY NIGHT AT 8:30, MATS. WED. AND SAT.
THE GREAT MYSTERY THRILLER
"THE NINTH GUEST"
"The most interesting and intelligent disturbance of its kind that has been shown in several seasons."
—Ashton Stevens, Herald & Examiner.

BLACKSTONE LAST WEEK TONIGHT 8:30
POPULAR MATINEE TODAY, 75c-$2
A New Drama by Kenyon Nicholson
"TORCH SONG"
NEXT MON. NIGHT—2 WEEKS ONLY
A Hilarious Comedy
"STEPPING SISTERS"
with BLANCHE KING
HELEN RAYMOND GRACE HUFF

HARRIS Mat. Today $1-$2
The Dramatic League Offers **JANE COWL**
In Her Lovely Revival of "Twelfth-Night"
The Season's Only First-Class Shakespere
NEXT MONDAY Wed.-Sat. Mats. SEATS NOW
GILBERT MILLER presents
HELEN HAYES
in a new comedy by Neil Grant
PETTICOAT INFLUENCE
with HENRY STEPHENSON

STUDEBAKER Last Week
Shows Start at 1:30, 3:20, 5:10, 7:00, 8:50
MATS. 50c EVES 75c Sat.-Sun. Eves 85c
"SOUS LES TOITS DE PARIS"
"Under the Roofs of Paris"
DON'T MISS THIS MARVELOUS FILM

CORT NEXT SUNDAY NITE
GEO. WINTZ PRESENTS
De Wolf HOPPER
In a New Comedy "WHEN FATHER SMILES"
Radical Price Reduction—No Cut Rates
Seats at Box Office—Eve's (ex. Sat.) 50c-$1.50
Mats. Wed. & Sat., 50c to $1.50

LAST 2 WEEKS ERLANGER Mats. Today & Sat.
VILMA BANKY
ROD LA ROCQUE
IN PERSON in "CHERRIES ARE RIPE"

GARRICK MATINEE SATURDAY ONLY
Earl Carroll Sketch Book
New Revue, Original N. Y. Cast & Production, Co. of 100 Beauties
Will William Mahoney Dominet The 3 Sailors
By EDDIE CANTOR
FIRST TIME AT POPULAR PRICES

SELWYN Mat. Thurs. $1-$2
Lee Shubert Presents the Comedy Riot
Up Pops the Devil
LOUDEST LAUGHTER IN THE LOOP!
with ROGER PRYOR and Sally Bates

APOLLO—NEXT SUN. SEATS NOW
GUY BATES **POST**
IN "A LADY IN PAWN"

Great NORTHERN POP. MATINEE TODAY
THE GLORIOUS MUSICAL ROMANCE
Three Little Girls
Natalie Hall—Chas. Hedley—Nancy McCord

PLAYHOUSE POP. $2 MAT. TODAY
EVES. $1.50 to $2.50
POSITIVELY LAST 2 WEEKS
JONESY THOS. W. ROSS PERCY HELTON

RIALTO State at Van Buren
Cont. from 8:30 A.M.
BURLESQUE
HAZEL MILLER "MERRY WHIRL"

KEDZIE-PLAYERS MADISON at Kedzie
WALTER HUSTON'S Great Hit "KONGO"
Mats. Thurs. and Sat. Kedzie 2134

GOODMAN Matinee Friday at 2:30
NIGHTS EXC. MONDAY
The **ADDING MACHINE**
Seats $2, $1.50, 75c

Big brown Cookies

THAT MAKE HARD, COLD HUSBANDS BEAM ON YOU LIKE LITTLE BOYS!

HAVE you ever tried the "cookie cure" in your family? Sometimes a single 10c package starts the glow of good humor . . . two packages never fail! We've been busy again with the butter and eggs, the sugar and spice, and have duplicated . . . cookie for cookie . . . all the old-time varieties you used to help your mother make at home! COOK-BOOK COOKIES . . . how good they taste . . . how spicy they smell . . . how rich and brown and delicious they look! Ask your dealer for them.

"BROWN SUGAR SUGGESTIONS"
10c *for package of one dozen*

Molasses Cookies—the old-time brown beauties with sugar on top.
Fruit Cookies—"hermit" type—rich with spices and chopped fruit.
Wine Cookies—with honey and plump white California raisins! Serve with refreshments.

GRENNAN
COOK-BOOK COOKIES
made from cook-book recipes in the home-way.
© 1931, G. B., Inc.

Kotex really fits . . . and it offers you lasting sanitary protection

Kotex absorbs laterally, which makes it soft, not only at first, but during hours of use.

TO get the utmost from sanitary protection, it should offer you mental comfort as well as physical. Kotex does. It provides real peace of mind. It is shaped to fit inconspicuously, so that you may wear the filmiest of gowns without a thought of self-consciousness. Not only that, but Kotex absorbs scientifically.

Lateral absorption

As you probably know, Kotex absorbs by test five times more than the finest of surgical cotton, and the *way* it absorbs is important—"lateral absorption"—a process which makes the pad effective, not in just one area, but over the entire surface.

The long, delicate fibers of Cellucotton (not cotton) absorbent wadding, of which Kotex is made, serve to carry moisture swiftly away from one area, leaving the protective surface delicate and comfortable for hours. Its layer construction permits perfect adjustment.

Kotex may be worn on either side with equal protection. There is no chance of getting it wrongly adjusted, no possibility of embarrassment.

Because of the delicate fibers which make up its filler, and because of the scientific way in which it absorbs, Kotex is soft, not only at first, but all through use. It is treated to deodorize. And it is disposable, you know, quickly, easily. Specify Kotex when you are buying sanitary protection.

IN HOSPITALS . . .
1 The Kotex absorbent is the identical material used by surgeons in 85% of the country's leading hospitals.
2 *Kotex is soft* . . . . Not merely an apparent softness, that soon packs into chafing hardness. But a delicate, lasting softness.
3 *Can be worn on either side* with equal comfort. No embarrassment.
4 *Disposable,* instantly, completely.
Regular Kotex—45c for 12
Kotex Super-Size—65c for 12

See the new Kotex Belt
Brings new ideals of sanitary comfort! Woven to fit by an entirely new patented process. Firm yet light; will not curl; perfect-fitting.
(U. S. Patent No. 1770741)

KOTEX
Sanitary Napkins

THE SIXTH JOURNEY

BY ALICE GRANT ROSMAN

SYNOPSIS.

John Falconer, a successful architect, returning home to England from Cape Town, meets Hilary Revel, author of travel books, on shipboard. During the journey home their acquaintance grows into a friendship neither wishes to end.

John tells Hilary of his daughter, Judith, born of a café singer while he was a soldier. His wife, John says, had magnanimously adopted the child. Hilary suspects such magnanimity. John's sister Gertrude became Judith's legal guardian when his wife died.

Hilary had taken her war-invalided brother Hugh away from home ten years ago to give her younger sister Christine and brother Stephen a better chance. Now that Hugh was dead, Hilary was returning home. Hilary is not met when the boat docks, and John takes her to her door. Hilary's stepfather, the only sympathetic member of her family, tells her that Hugh left her his possessions in trust, to be settled on her at her marriage or to buy her an annuity at the age of 40 if still single.

The next day after their return John takes Hilary to luncheon. He tells her he loves her and asks her to marry him and Hilary accepts.

Judith leads a lonely life in her aunt's home. She has a private teacher, Miss Mead, while her cousins are away at school. Her cousin Prue is her only friend in her aunt's house. Her father she knows as Uncle John. She senses she is different in some way from other children. When Aunt Gertrude hears of her brother's engagement she sends Judith to the country. Then she invites Hilary and John to dinner. John is uneasy about Judith not being in school. He thinks it unfair to drag Hilary continually into the question of the child, and Hilary feels that he has had enough interference in caring for Judith. John writes Gertrude for the truth. She replies that she cannot, as a decent citizen, send a waif of dubious parentage among other children.

Judith, at the farm of her former nurse Tracy's brother, is badly treated by the old servant. She has had no mail since her arrival.

—

INSTALLMENT XXI.

AN INTERCEPTED LETTER.

There might have been a letter. Miss Mead had promised faithfully to write and that was ten days ago. She would never forget. Had Aunt Gertrude sent her away after all? Judy stopped in dismay at this thought, but even then she would have written to tell all about it, and she had promised to ask Prue to write. That was another thing. This morning Judy had been quite sure there was a letter, she had almost seen it in the postman's hand, but when she ran downstairs it was not there. Suppose Tracy had taken it!

At this dreadful thought Judy's whole world was shaken and she saw herself cut off, alone, for her father might come home, and how could she know?

He had become very real to her during the last ten days, this father whose name was Harris, like her own, though the picture of what he would be like when he came was not very clear in her mind. The young man who had shut up his garage and gone to New Zealand seven years ago had become rather vague in her changing destinies to the little girl he had fathered kindly enough. She could remember her mother much better, but her mother had died and could not come back. Reason told Judith that fathers who haven't died don't just go away like that and never return to the children they have left behind them. She had even asked Miss Mead about this in a confidential moment, and Miss Mead had said it was unheard of as far as she knew. They might have to go away on business, or to make their fortunes, but they did come back. Judy's dreams thereafter included the fortune he had gone to make, for surely that explained everything.

The problem of her letter which perhaps Tracy was keeping was serious, however, and Judith did not knew how to meet it . . . unless she wrote to Prue. This was an inspiration, and although difficult to accomplish, she saw it must be done. She had her half crown tied in a handkerchief tucked under her vest and pinned there, beside the wrist watch Prue had given her.

The gate posts of the creamhouse bore two beasts with curling tails and proud expressions.

Tracy had been unpleasant about the watch and Judy was so much afraid it would be taken from her that always now she wore it hidden like this. It was not much use to tell her the time any more, but somehow in moments of stress it was a comfort to feel it ticking above her heart.

Judy put up her hand and felt her treasures safe. The half crown would buy paper and envelopes and a stamp to write to Prue. She would have to run to the village and buy them secretly and write her letter in the twilight after she had gone to bed. Much cheered, Judy grasped her jar of cream and walked on towards the lovely green of the wood. Every morning it was her task to deliver cream at the big house on the other side of the village fronting the road that went to London.

"At the kitchen door, mind you, with Miss Tracy's compliments, and none of your airs."

Judith did not mind going to the kitchen door. It didn't matter. When Tracy spoke like that so clearly hoping she would mind, her pride rose like a protecting shield and she felt strong. Indeed, this errand was quite the best part of her day, for she could go through the wood, which was the one beautiful thing in her new life.

Here on the rise the tall trees stood like spires in the still air, the buttercups spreading a cloth of gold at their feet. Judy could never bear to tread upon this dazzling carpet, but clasping her burden to her breast climbed along the lower rail of the fence for a dozen yards and then jumped clear. Her way lay straight ahead and as she walked the trees, like marching armies, walked beside her, the morning air just faintly stirring their banners of green.

At this hour there was no one in the woods, but it did not enter her head to be afraid. The solitude was kind to her like a friend and all her troubles melted away. Sometimes a bird sang, and once a rabbit fled before her and then sat still, ears pointed, watching her with an air of surprise. Judy laughed at him, but the sound was so small and thin—an elfin laugh—that he did not believe in it and returned to the breakfast she had interrupted.

Judith was always sorry when she saw the sky appear and knew that she must climb out of the wood, but the cream had grown heavy in her hand and it would be good to be rid of it. Then there would be all the fun of coming back.

The gate posts of the cream house bore two beasts with curling tails and proud expressions. They held their heads high and looked down noses which the years, a little unkindly, had worn away. Each held a shield before him, below which you could just read in the faded stone, "*Jy reste*," but this would soon remain literally true of the beasts alone, for a white "For Sale" notice hung over the wall. New owners perhaps would paint the quarterings and have the legend picked out again, no longer a proud promise of constancy but a mocking echo of a world of change.

Judith thought it meant "I rest here," and liked it, for the long drive and shrubbery seemed to promise a very perfect place to rest. She was sorry she had to turn off to the kitchen entrance before you really saw the house, and this morning, defying Tracy's orders, she walked on a little way, treading softly and ready to turn and fly at the first sound. She had just come into view of a long grey wing of the house, with a daisied lawn at its door, when she heard footsteps and ran for her life. Pausing at last behind the kindly shelter of a rhododendron bush, she waited to draw breath. The footsteps went by, there was a shout of young laughter, and a boy's voice saying, "O, mother, you are an ass."

Judy went on to the kitchen entrance with the strangest feeling she could ever remember flooding her heart, excitement, wonder, pain, as though she were glad and yet wanted to cry, "Mother, you are an ass." Things she did not know she had ever heard were in the boy's words and called wistfully to her out of the past, the happy carelessness of love and understanding in a world where people were neither angry nor afraid. Cecil would never have spoken them, nor Midge, though she was her mother's pet, but Judy liked them. They were so kind, as if the boy had said, "Mother, you are a queen."

Usually as she reached the kitchen door a maid came out calling "Cream-O!" to somebody inside. Today, however, Judith had to knock and a large voice answered, "Just you wait, whoever you are, till I look to my oven." A warm, delicious smell of spicy cakes just baked came flowing out to the little girl.

"Always behind, those girls," said the cook, appearing jovially at last, "as late at their own funerals. But never you mind, dearie, you brought the cream nice and punctual, which is something to be thankful for. Now just you wait and I'll give you a cake for your trouble."

"O no, thank you," faltered Judy shyly.

At sound of her voice the cook stared, and then seeing, since she had eyes in her head, that this was no village child, smiled with a mysterious air and said:

"Let me see now if there might be a message to take back."

She hurried away and presently reappeared with a little parcel wrapped in white paper, which she pushed into Judy's hand.

"There, I've done them up quite neat as though for a picnic, and you try them just to please me as you go through the wood. Lor', you should just see Master Clive the way he comes 'round the kitchen after my cakes."

Judith, smiling her thanks, went off happily. This was a nice house, she liked it and suddenly she knew she did feel hungry. Breakfast time at the farm was already many hours away, and it was not like breakfast at home. Tracy's thick porridge made her feel so dreadfully full inside and so very empty afterwards.

[Copyright: 1931: By Alice Grant Rosman.]

[Continued tomorrow.]

A FRIEND IN NEED

BY SALLY JOY BROWN.

Needs Clothes for Job Hunting.

"I have been out of work for several months and it has been so long since I was able to buy clothing that what I have is in rags. I can't even go out to look for a job until I get something decent to wear. Can you help me? I wear size 36 in a suit and shirts size 15½. J. P."

Bright Sayings of the Children

The other day I asked my wife what time it was.

Hearing this, my little boy, Miles, aged 6, shouted, "Papa, I know what time it is. The big hand's on the nine, but the little one isn't in a hurry to get there." A. H.

Ann Hoover Finds Birthday Full of Gifts

Asheville, N. C., March 17.—(AP)—Peggy Ann Hoover, the first little girl of the land, today was one of the happiest.

For the President's granddaughter it was that all-important sixth birthday and then she saw her daddy, Herbert Hoover Jr., for the first time in six months.

Accompanied by presents galore from her Washington friends, Peggy Ann arrived in Asheville this morning after an overnight trip from the White House to receive her parents' embraces and more gifts.

Herbert Hoover III. and her small brother and a nurse accompanied her from Washington.

Although there was no formal birthday party, there was no doubt that Peggy Ann was the guest of honor for the day at Blue Briar cottage, where her father has been convalescing for the last five months from an illness.

The two children found joy in exploration of their new surroundings and romping on the cottage's huge lawn.

Their father did not meet the train, but their mother did. An automobile ready to take them to Blue Briar, was kept waiting while Peggy Ann supervised the unloading of the train's baggage car.

She had sufficient reason. Most of the baggage was presents she had received in Washington. On top of the pile of presents, heaped high in the tonneau of an automobile for removal to Blue Briar, was a box labeled "collapsible doll house."

Mrs. Hoover Sr. is expected to join her son and daughter-in-law here while the President is on his Porto Rican cruise.

* * *

Here Are Books Boys of Twelve Will Appreciate

BY GLADYS HUNTINGTON BEVANS

A "Mothers' and Fathers' Litany" signed by Mrs. Bevans will be sent by her on receipt of a 2 cent stamp.

It seems to grow harder and harder to find time to review thoroughly the many new books for children of all ages that come pouring in from the publishers. We've taken care of the books for younger children in our booklet, "The Youngest Bookshelf." Also, I gave in this column a list for adolescent boys and girls, some weeks ago. This leaves a literary gap for the 10's, 11's, 12's.

The other day a young boy of 12 whom I know quite [!] intimately said to me, "I'll tell you some books that are swell that I've read since school began."

"All right," I said. "Wait till I get a pencil."

So, here's the list. It will probably be of more interest to boys than girls, though many girls enjoys boys' books. I did when I was a little girl.

The comments on the books that are in quotation marks were made by the aforesaid 12 year old:

"'Morgan on the Main' is a swell book about buccaneers. Good for kids that can remember it's only a story, because it has some torture and slashing in it—but not much."

"Morgan on the Main" is by C. M. Bennett and is published by Dutton. Morgan, you probably know from the recent newspaper articles, was a real person of long ago, a historical buccaneer.

"'Giles of the Mayflower' is a good story for boys about 11 or 12, or younger. It's about a pilgrim boy who helped the colonies to be friends with the Indians. He has some adventures with an Indian friend."

"Giles of the Mayflower" is one of the many Ralph Henery Barbour books published by Appleton.

Tomorrow the rest of the list will follow.

[Copyright: 1931: By The Chicago Tribune.]

Short Coats Favored by Paris Stylists

BY BETTINA BEDWELL.

PARIS. — [Special.] — Spring wraps are growing shorter for all times of day. Women are growing tired of long coats, which are older and bulkier than short ones, and they will take joyfully to the brief jackets the couturiers are announcing.

Worth tells me he is going to show short jackets to accompany tailored skirts, tailored frocks, afternoon gowns and evening gowns, in his new collection.

The Renée suit, sketched today, will prove ideal for the first spring days. It's of wool crêpe in a vivid lacquer red. It has a frock and jacket instead of the regulation waist, skirt and coat.

The jacket is so short as to be almost a bolero. It's trimmed with curved tucks and has a band of beaver running all round its edge and its crêpe, tying outside the fur, is a cunning touch.

The skirt of the frock has godets in either side of the front to give it fullness. Bands of the crêpe give the effect of a hip yoke and there's an interesting pointed top panel in the back of the skirt, as you see by the small figure at the left.

The bodice is really a short slip-on bolero, trimmed with folds and incrustations of the red crêpe. The front of it appears on the small figure at the right and the back at the left.

THREE MEALS A DAY

From the Tribune Cook Book

BY META GIVEN.

"Hunger is the best sauce."—Anon.

Tomorrow's Menu

MORNING

Sliced Orange and Prunes
Bacon Soft Boiled Egg
Toast
Coffee Cream

NOON

Cream of Pea Soup
Wilted Lettuce Salad
Cream Puffs Filled with Strawberries

NIGHT

Sliced Ham Baked in Milk
Boiled Parsleyed Potatoes
Buttered Green Beans
Pinapple and Cottage Cheese Salad
Caramel Cake
Coffee

Food Talk.

A burnt sugar cake is the same thing as a caramel cake, because burnt sugar means caramelized sugar. I have discovered, however, through our requests for recipes that some cooks consider a caramel cake to be one that is made with brown sugar or a plain cake covered with a brown sugar fudge icing. True, the brown sugar gives a caramel color, but the flavor is not the same.

The idea seems to be that the use of brown sugar saves much time and that it is too much trouble to caramelize sugar, which leads me to wonder if the old, laborious method of caramelizing sugar is still used. The old method was to put the sugar in a cold skillet, place it on the fire, and stir vigorously until the sugar acquired a brown color and became liquid. This did take long, sometimes 15 or 20 minutes, and it was a disagreeably warm job. A much easier and quicker way is first to heat the skillet hot enough to melt the sugar as it is sifted in. If the sugar goes into liquid almost instantly the skillet is hot enough. Should the skillet be too hot, the sugar will take fire and will need to be cooled a little. Shake the skillet all the time the sugar is being sifted in. By the time it is all in it should be completely caramelized. Do not continue the heating after this point or the caramel will become too brown and have a burnt taste. Add water the instant the desired color is obtained to prevent further caramelization.

As soon as water is poured on caramel it becomes hard and candy-like. To dissolve the caramel many cooks boil this mixture at a rapid rate and by the time the caramel is melted the sirup is too thick for the purpose for which it is intended. A better way is to heat the caramel and water slowly. Then the caramel dissolves without the evaporation of much water.

We are including a caramel cake recipe today that should please the old fashioned cook. Soda is the principal leavening agent, and it is made with real caramelized sugar. It is a cake that is not too sweet, yet it has a distinctly caramel flavor. The texture is fine and moist.

CARAMEL CAKE.

1½ cups sugar.
½ cup cold water.
¾ cup fat, half butter.
2 eggs.
1 teaspoon vanilla.
1 cup sweet milk.
2½ cups cake flour, sifted before measuring.
1 teaspoon baking powder.
1 scant teaspoon soda.

Caramelize ¾ cup sugar in a steel spider to a delicate brown, add water, shake well until all sugar is dissolved and set aside to cool. Cream the shortening and sugar thoroughly, add the egg yolks, that have been beaten until thick and lemon colored; add the milk and mix the flour, sifted three times with baking powder and soda. Then add caramelized sugar liquid, which should measure ⅔ cup, and lastly the beaten egg whites and flavoring. Bake in layers in a moderate oven (350 degrees F.) for 30 minutes. Cool. Cover with caramel icing.

CARAMEL ICING.

1½ cups sugar.
4 tablespoons butter.
½ cup sweet milk.

Caramelize the sugar. Add the shortening and sweet milk and boil to the soft ball stage (237 degrees F.), stirring occasionally. Cool, then beat until sufficiently thick to spread on cake.

Meta Given will answer in this department questions that are of general interest from readers. Personal replies will be made by mail where a stamped self-addressed envelope is inclosed.

[Copyright: 1931: By The Chicago Tribune.]

More Opera Singers Return Today After Post-Season Touring

Two special trains of Chicago Civic opera singers will return to Chicago today after a tour of America. They were preceded by a vanguard of a carload opera singers who arrived yesterday on the North Coast Limited.

Among them was Alexander Kipnis, who yesterday obtained his final naturalization papers and expressed his delight at becoming an American.

"Now that I am an American citizen, I am going back to visit my native Russia," he said. "Next summer I intend to make a trip to visit a brother and two sisters there. I was afraid to go before I was an American citizen. I might have been detained."

Kipnis and Frida Leider, who also arrived yesterday, will leave for South America this week to sing opera until next October, when they will return to Chicago. Ada Salvi, Spanish coloratura, Maria Olszewska, and a dozen other singers were in the party arriving yesterday.

Lena Pue

Naturally!

SHE USES *make-up*, NATURALLY

Now the trick is to have that bright, unstudied look, which is easy with Dorothy Gray cosmetics. There's a new Dorothy Gray Compact Rouge in seven shades ($1 and $1.50), and fluffy Cream Rouge in seven shades ($2). Velvety Dorothy Gray lipsticks in four shades ($1 and $2). Liquid Lashique is absolutely waterproof ($1.50). Dorothy Gray Eye Shadow gives the eyes that luminous look. In six shades ($1.25).

Ask to see Dorothy Gray cosmetics at your favorite shop, or come to the Dorothy Gray salon and let an expert suggest the make-up which is most becoming to you.

DOROTHY GRAY

900 NORTH MICHIGAN AVENUE, CHICAGO

Paris New York Los Angeles San Francisco Washington Atlantic City

© D. G. 1931

"YEARS CAN MAKE ANY GIRL MORE ALLURING!" says William Powell

WILLIAM POWELL star of Paramount's "Ladies' Man"

"No one measures Youth by birthdays any more!" says William Powell. "Women know so marvelously how to KEEP their fresh young charm that is so irresistible.

"Feminine stars of the screen and stage, especially, seem to know the secret!"

Indeed they do, for they seem always young, charming, magnetic—*you can't believe they ever have birthdays.*

NANCY CARROLL Paramount star

"We guard complexion beauty above all else," the actresses tell you. "We *must* keep youthful charm!"

Important actresses in Hollywood (605 of the 613)—on Broadway—in Europe—use white, fragrant Lux Toilet Soap. It is found in theatre dressing rooms everywhere—is official in all film studios at the request of the stars! The caress of dollar-a-cake French soap for just 10c a cake!

MARY BRIAN Paramount star

RAINBO SEAFOOD GROTTO

117 S. Dearborn St.

NEXT DOOR TO "THE FAIR"

Chicago's Busiest Restaurant

There IS a Reason

50c LUNCH

NO BETTER FOOD AT ANY PRICE

If It Swims We Have It

✣ *Another Sick Headache!* ✣ *Poisons from Here are Usually the Cause* ✣ *Add Yeast to Your Diet* ✣

HOW WRETCHED headaches make you feel! Why not act to correct their cause? It is really very simple.

RIGHT HERE—in intestines become sluggish and clogged through neglect—is where poisons form that cause most headaches, physicians say. You must keep this vital region active, healthy and *clean.*

© 1931, Standard Brands Incorporated

EATING FRESH YEAST will do it! Why not try it? Eat 3 cakes every day.

"Here's *where those* HEADACHES *come from!*"

THAT dull throbbing . . . throbbing! . . . You'd give worlds not to have those awful sick headaches, wouldn't you? Then why not strike at the underlying trouble that doctors say usually *causes* them?

For headaches, you know, are invariably a sign of disorder somewhere else. And generally—as any physician will confirm—the trouble is simply that old, unpleasant evil to which women are particularly subject—Intestinal Fatigue!

In Intestinal Fatigue, food material that has escaped digestion accumulates and stagnates in your intestinal tract. Poisons form. Your blood is polluted. You feel the effects in bad digestion, bad breath, bad skin—in loss of appetite and pep. And—in a majority of cases—you suffer from headaches and "nerves."

Any doctor will tell you a headache is one of the first symptoms of INTESTINAL FATIGUE! Read how to overcome this trouble

Now don't make the mistake of trying to cure Intestinal Fatigue with cathartics and pills. Such measures, at best, are only temporary. At worst, they are weakening, habit-forming, crude—and often they actually aggravate your trouble.

For more than three-quarters of a century, now, medical science has known of a remarkable method for correcting internal sluggishness without the use of drugs. Leading physicians in great medical centers throughout the world endorse it. Today it is available to you!

Eaten regularly, like any other food, Fleischmann's Yeast literally "tones up" your whole digestive and intestinal tract. It softens the clogging body wastes, stimulates natural secretions and fosters the normal intestinal action that keeps your system internally *clean.*

Thus, depressing poisons are cleared away. The cause of most headaches, colds, etc., is removed. Appetite picks up. You tire less quickly—feel more energetic and alert!

But these rewards come only to those who act! So go to your grocer, or to a restaurant or soda fountain and get a supply of Fleischmann's Yeast. Eat it regularly, three cakes a day—before meals, or between meals and at bedtime—plain or in a third of a glass of water (hot or cold) or any way you like.

Keep it up, too! Be patient. Give yeast time. Remember, you are not taking a drug. You are eating a food for the sake of correcting a trouble that has been developing for years.

And be sure you get *Fleischmann's* Yeast. Every cake is rich in three indispensable vitamins that ordinary foods often lack—vitamins B, G and D. Won't you try it?

Fleischmann's Yeast is fresh yeast... the only kind that benefits you fully.

Eat 3 cakes a day!

Remember, it's important to ask your grocer for *Fleischmann's* fresh Yeast (with the yellow label) . . . the only yeast that contains the Sunshine Vitamin D! Every cake is "irradiated" to give it this *added* element so important for sun-starved indoor workers. It is rich in Vitamins B and G, too.

'HE WAS CHOKING ME AND I FIRED,' PLEA OF BEAUTY

Huband Killer Bares Her Story in Cell.

[Chicago Tribune Press Service.]

NICE, March 17.—Crumpled with grief over the tragic act which she says she committed in a moment of terror and frenzy, Mrs. Charlotte Nash Nixon-Nirdlinger, slayer of her wealthy middle aged husband, Fred Nixon-Nirdlinger of Philadelphia, today was interviewed in her jail cell here.

Dressed in simple black, the 26 year old former St. Louis beauty queen was not recognizable as the smiling, gay looking mother portrayed in pictures. Behind the iron grill she looked like a stricken child, but spoke with self-control. Her chief concern in her conversation was for her children, although she expressed delight at seeing an American after a week of solitary confinement in a prison baked by the rays of the Riviera sun.

"Shot Him to Save Myself."

"I shot my husband because he was trying to strangle me," she said, repeating her confession to the police. "That is, I reached for the pistol because he was trying to strangle me. After that I do not know what happened. It was just a terrible nightmare. I can't remember anything except staggering into the caretaker's apartment downstairs."

"Living in dread of your husband, as you say you did, how could you love your husband and go on living with him?" she was asked.

"I endured it for my children," she answered. "I could not bring myself to break up my home for their sake. My greatest sorrow is for them now, and next to that is the disgrace the tragedy has brought to my family. I can't sleep for thinking about that."

When informed that, according to cable dispatches from America, her mother was planning to come to France, Charlotte nearly broke down.

Begs to See Children.

Asked if she wanted to see her children, she replied:

"I cannot go on living unless I do. I have begged and begged my lawyers to let me see my children for only a few minutes. They have promised to try to bring my baby Charlotte here this week. She is so young she wouldn't realize that her mother is in jail."

Morgan Farrell, a Paris lawyer, held a long conference with Mrs. Nixon-Nirdlinger today. It is believed that at the request of her family he will assist the French lawyers attempting to secure her freedom—on bail, at least. The beauty will tell her story of the tragedy to Magistrate Vachier tomorrow. Her plea will be self-defense.

Will Get Widow's Dowry.

Philadelphia, Pa., March 17.—[Special.]—None of the 26 insurance policies totaling $242,000, carried by Fred G. Nixon-Nirdlinger, name as beneficiary his wife, who killed him in their apartment in Nice, France, last Wednesday, it was learned today. Mrs. Nixon-Nirdlinger will receive at least one-third of the estate, the minimum amount to which she is entitled by law.

Mrs. Laura McKenna Nixon-Nirdlinger, the theater man's second wife, receives $70,000 outright in insurance money, an income for life from a trust fund of $100,000, and 45 per cent of the residuary estate.

Glasgow Labor M. P. and Hairdresser Dies in London

LONDON, March 17.—(AP)—James Stewart, Labor M. P. for the St. Rollo division of Glasgow, died suddenly here tonight at the age of 68. He was a hairdresser and carried on his business even after election to the house of commons. He attended last night's session, but left early because he did not feel well.

LITTLE ORPHAN ANNIE: Figuring Without Maw Green

DEFENSE CLOSES IN BATTLE OVER LONGLEY ESTATE

Lawyers for Claimant to Argue Today.

Attorney James G. Condon, chief counsel for Mrs. Caroline Longley in her court battle to disprove the claim of George Adair Longley that he is the son of Albert W. Longley, late hat manufacturer, yesterday completed his case before Circuit Judge Michael Feinberg. Attorneys for the claimant, who contend he should be given a share in the manufacturer's $1,000,000 estate, are expected to make their final arguments today, after which the judge will take the case under advisement.

The suit to break the will, which left the entire estate to Mrs. Longley, third wife of the manufacturer, has been on trial for eight weeks. Attorney Condon, who several weeks ago introduced the Mendelian law of heredity in an effort to prove that the brown eyed George Longley could not be the son of the manufacturer and his first wife, both of whom had blue eyes, yesterday urged the judge not to place too much weight on the theory.

Condon said he believed the scientific theory to be true, but pointed out that its application as the sole determining factor in a lawsuit was difficult. He added that its importance had probably been overemphasized and expressed regret that it had been brought into the case.

SPEED TRIAL OF U. S. COUPLE IN $35,000 SWINDLE

ROME, March 17.—(AP)—With police expecting further arrests in an alleged international swindling plot, plans were proceeding tonight for an early trial of Charles L. Spencer of Albany, N. Y., and his wife on charges of defrauding a British army colonel of $35,000 by the sale of fictitious stock.

Spencer is under arrest, but his wife, who still faces the charges, was permitted to leave the jail because of a heart ailment and return to the extensive villa overlooking Rome, where they have lived for several years. Their daughter is at school in Milan.

A third person arrested with Spencer, Leo L. Davidson, a native of Kansas City, Mo., committed suicide yesterday in his cell by making a noose of his underclothing. Police tonight had not been able to locate any relatives of his.

Jail Rookie Dry Agent on Charge of Accepting Bribe

Newark, N. J., March 17.—[Special.]—Frank S. Hoenix, a federal prohibition agent alleged to have attempted to "shake down" a saloonkeeper on his first day of work as an agent, was arraigned before United States Commissioner Augustus L. Friedman here late today on charges of asking, receiving, and accepting a $50 bribe and was committed to the Hudson county jail in default of $5,000 bail.

FEW BLACK SQUARES

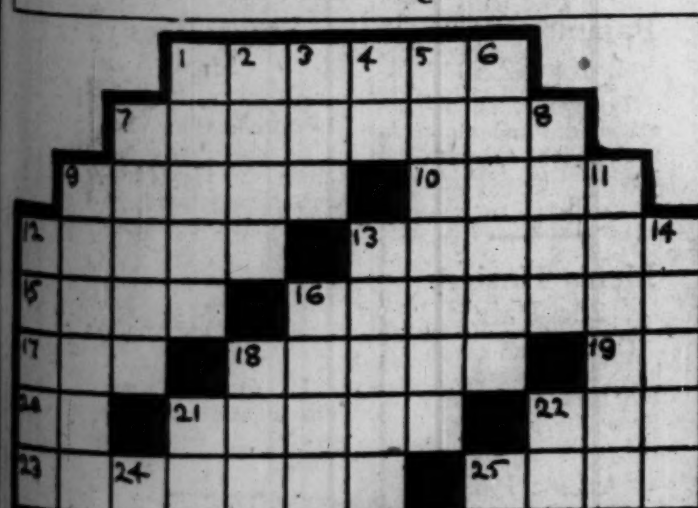

HORIZONTAL

1. Prefix signifying false; counterfeit
7. To hatch a plot
9. Large
10. Submerged obstruction in a river
12. Involuntary contraction of a muscle
13. Genus
15. Rodents
16. Piece of furniture for shelving odds and ends
17. Poem
18. English novelist and poet
19. Note of the scale
20. Greek letter
21. Hardly audible
22. To get old
23. Avidly
25. To snip off
26. Rear parts of boats
27. Hawaiian dances
28. Overhanging part of a roof
29. Room for receiving a formal gathering
30. Ordinarily
32. Stoves

VERTICAL

1. Verses
2. Break suddenly
3. Established [abbr.]
4. Skyward
5. Fur
6. Excessively decorated
7. Packing case
8. To win
10. To mark in degrees
11. Pertaining to the reigns of four kings of Gt. Britain
12. Withered old women
13. Bright; luminous
14. Soaks in a liquid
16. Cries mournfully
18. A boxer
21. Glowing ardor
22. Mixture of metals
24. Common wild cherry of Europe
25. Chooses and gathers
27. Healthful
29. Droop
31. Manganese [abbr.]

YESTERDAY'S PUZZLE SOLVED

New Treasury Official Sworn

Arthur A. Ballantine of New York (center), taking oath as assistant secretary of the treasury to succeed Walter E. Hope, resigned. Secretary of the Treasury Andrew Mellon witnesses the ceremony and Frank A. Birgfield, chief clerk of the treasury, administers oath. [Acme Photo.]

In the Air Tonight

TONIGHT'S FEATURES.

7:30 to 8—The Mobiloil concert. NBC to W-G-N.
7:30 to 8—Buddy Rogers. CBS to WJJD and WMAQ.
8 to 8:30—The Packard program. W-G-N.
8:30 to 9:30—Palmolive hour. NBC to W-G-N.
9:30 to 9:45—"Clara, Lu 'n' Em." W-G-N to NBC.
10:15 to 10:30—Arthur Pryor band. CBS to WMAQ.

CHAIN PROGRAMS.

6:30 to 6:45—Phil Cook, comedian. NBC to WENR.
6:30 to 6:45—Evangeline Adams. CBS to WBBM.
6:45 to 7—Back of the news in Washington. NBC to WENR.
6:45 to 7—Smith Brothers orchestra. NBC to WIBO.
6:45 to 7—Daddy and Rollo. CBS to WMAQ.
7 to 7:15—Bobby Jones golf chat. NBC to WIBO.
7 to 7:15—Lowell Thomas. CBS to WMAQ.
7 to 7:30—Harbor lights. NBC to WLS.
7:15 to 7:30—Radiotron varieties. NBC to WIBO.
7:15 to 7:30—Barbasol program. CBS to WMAQ.
7:30 to 8—Musical Crusaders. NBC to KYW.
8 to 8:30—Wayside Inn. NBC to WLS.
8 to 8:30—Gold Medal fast freight. CBS to WMAQ.
8 to 8:30—Halsey Stuart program. NBC to KYW.
8:30 to 9:30—Camel Pleasure hour. NBC to KYW.
9:30 to 10—Columbia Artists recital. CBS to WMAQ.
9:30 to 10—Coco Cola program. NBC to KYW.

WOMAN, 111, DIES; MAN CELEBRATES 100TH BIRTHDAY

[Chicago Tribune Press Service.]

SIDNEY, New South Wales, March 17.—Two centenarions of New South Wales figured in today's news.

Mrs. Catherine McGinley, who at Christmas celebrated her 111th birthday, died today. Mrs. McGinley was born in Ireland. She arrived in Sidney with her husband in 1859. She had lived in New South Wales for 71 years.

Alexander McDonnell celebrated his 100th birthday yesterday. He arrived in New South Wales 95 years ago. He was born in Inverness, Scotland, in 1831.

Rites for Dr. Ozora Davis Will Be Held Tomorrow

Funeral services for the Rev. Dr. Ozora S. Davis, president emeritus of the Chicago Theological seminary, will be held tomorrow at 3 p. m. in the Hyde Park United church, at 53d street and Blackstone avenue. Dr. Albert W. Palmer, president of the seminary; Dr. Benjamin W. Robinson and Dr. Fred Eastman, members of the faculty, and Graham Taylor will participate. Prayers will be offered in the Graham Taylor chapel of the seminary, at 5757 University avenue, before the church service. Dr. Davis died on Sunday aboard a train on which he was returning to Chicago from Los Angeles.

Miss Amelia J. Connell Dies from Heart Disease

Miss Amelia J. Connell, 66 years old, died yesterday in the Edgewater hospital form a heart ailment. Miss Connell lived in the old family homestead in Oak Street for forty years, but the last five years she had been living at 1544 Pratt boulevard. In recent years she was in the real estate business. She is survived by a brother, Richard A. Connell of the Medinah Athletic club. Funeral services will be held from the chapel at Clark street and Newport avenue tomorrow afternoon at 2 o'clock. Interment will be at Graceland cemetery.

STATE OFFICIAL'S KIN SENTENCED FOR CONTEMPT

James Hadley, nephew of Charles W. Hadley, chairman of the Illinois commerce commission, is under a 30 day sentence for contempt of court in Wheaton, it was learned yesterday when the announcement was made that an appeal would be taken to the Second District Appellate court at Ottawa. He was charged with jury tampering in a case in the court of Circuit Judge Winn G. Knoch of Du Page county.

The case in question was that of Gertrude Natoli and Mrs. Mary Dolan, both of Villa Park, who were arrested on Dec. 18, charged with stealing a dress from a store in Wheaton. The trial was begun on March 3, and Charles McNichols of West Chicago, a juror, reported to Sheriff John Hesterman that Hadley had approached him, saying: "You'd better find those women not guilty or you'll have to move from West Chicago."

Hadley had furnished $1,500 bond for the women. He is now free on $1,000 bond.

Istanbul, Queen City of the East, Slowly "Dying"

ISTANBUL, Turkey, March 17.—(AP)—Istanbul, the queen city of the east, is dying, figures published today by the international straits commission indicate. The city's electoral committee states that the population now is 580,000, compared with 699,869 in 1927. Chiefly due to increased soviet trade, navigation through the Bosphorus and the Dardanelles increased 40 per cent in 1930, compared with 1929. Russia's naval force in the Black sea now comprises 54 units, including 21 hydroairplanes.

TREASURY ASKED FOR HALF BILLION FOR BONUS LOANS

Vets' Bureau Expects Heavy Demand.

Washington, D. C., March 17.—(AP)—Veterans Administrator Hines has called upon the treasury to provide $500,000,000 by April 11 for loans to world war veterans on their compensation certificates. This exceeded by $200,000,000 previous estimates for that period.

In making the request, Mr. Hines estimated that 75 per cent of the veterans would apply for loans totaling approximately $1,000,000,000.

Up to last Saturday 1,372,006 applications had been received and 282,874 checks issued totaling $104,035,366, an average of $367.

The request found the treasury $200,000,000 short of the amount asked by Hines. It yesterday sold $300,000,000 1⅛ per cent treasury certificates to raise money for the loans.

LEND $5,000,000 HERE.

A total of $5,000,000 has been paid out in bonus loan checks in the Illinois district in the last two weeks, according to William A. Weldon, chief disbursement officer of the veterans' bureau at the Hines Memorial hospital. He reported yesterday that approximately 75,000 applications have been received by the bureau so far.

Of this number, approximately 18,000 have been answered by the bureau, at the rate of 2,000 a day. Although the number of applicants is gradually decreasing, Mr. Weldon expected it will be three or four weeks before all will be sent checks.

Mr. Weldon estimated that between $20,000,000 and $25,000,000 will have been distributed among the veterans when all applications are filled.

GREECE DRAFTS STRIKING BAKERS INTO THE ARMY

ATHENS, Greece, March 17.—(AP)—When the bakers of Athens struck today they were joining the army—but they didn't know it. Those who walked out in protest against the tariff commission's reduction in the price of bread were replaced at the kneading board and oven by soldier bakers, so the city had plenty of bread.

Now the civilian bakers are to be called for military service under the mobilization law and their army duty will be performed right at their own mixing bowls and kilns.

The mobilization law permits the drafting of any branch of industry into military service to meet an emergency, and the government took advantage of its provisions today to end the strike.

Mrs. Grace Woodhull Bell Funeral Rites to Be Today

Funeral services for Mrs. Grace Woodhull Bell, sister of Ross Woodhull, sanitary district trustee, will be held at 2 p. m. today at the chapel at 8944 Commercial avenue. Burial will be at Valparaiso, Ind. Mrs. Bell, who was 61 years old and prominent in musical circles in Hammond, where she lived, died in the West Suburban hospital on Sunday. She is survived by her husband, Herbert R. Bell, and a daughter, Mrs. Donald Blanke of New York.

KILLED BY AUTO GAS.

Joseph L. Adas, 24 years old, was found asphyxiated in the garage in the rear of his home at 6019 South Fairfield avenue yesterday. The motor of his car was running. His wife died a short time ago.

To Break Up a Cold In a Jiffy

Take two tablets now.

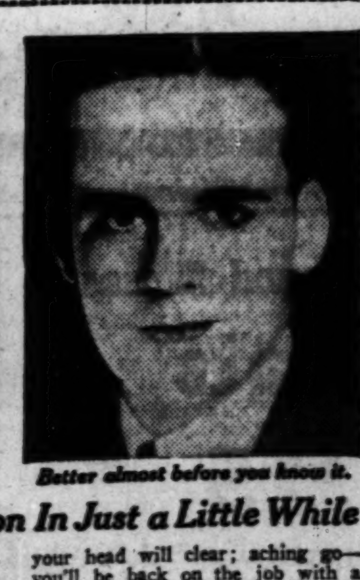

Better almost before you know it.

Feel Like a New Person In Just a Little While

People have found out that newfangled ideas and notions don't break up colds. So millions have turned back to first principles and use what they know breaks one up in a jiffy. Even a "little" cold is too dangerous to trifle with.

The thing to do is to get Hill's Cascara Quinine at any drug store. Take two tablets now. Then follow directions on box. Drink lots of water, too—that's all.

Soon you'll start to feel like a new person. Things will loosen up, your head will clear; aching go—you'll be back on the job with a wallop.

Get Hill's now. It is a scientific formula made to do *one thing well*: to knock a cold—not to cure a thousand ailments. Get your money back if it doesn't work with *twice the speed* of anything else you've ever tried.

HILL'S Cascara Quinine Compound

JAS. H. COATES, INSURANCE MAN, KILLED BY TRAIN

James H. Coates, 55 years old, 326 Hawthorne lane, Glencoe, a retired insurance broker, was killed yesterday when he was struck by a southbound Chicago and North Western railway train at the Park avenue crossing in Glencoe. Mr. Coates retired from active business two years ago and had been in poor health during the last few months.

A note directing that a friend be notified in case of his death was found in Mr. Coates' pocket. Relatives and business associates declared the death was accidental. They said Mr. Coats had no reason for taking his own life.

Members of the firm of Clark, Gielow & Dudley, with whom Mr. Coates had been associated and who had handled his prorata on insurance premiums since his retirement, said Mr. Coates was in comfortable financial circumstances, having an ample income. Despite his ill health he had been in good spirits, they said.

WGN

The Chicago Tribune Station on the Drake Hotel
416.4m—720k

THE PACKARD PROGRAM features BELLE FORBES CUTTER, ALLAN GRANT, ENRICO CLAUSI, WANDERERS' QUARTET. Tonight at 8

WOMEN'S CLUB 2:30 P. M.

THE BOOKWORM 5 P. M.

Edna Wallace Hopper tells the secrets that have made her the one woman in the world who has never grown old! This afternoon, 2 o'clock

THE MOBILOIL CONCERT features Gladys Rice, Soprano; Howard Marsh, Tenor. Tonight at 7:30

BASEBALL DOPE! Bob Elson has some more advance information for fans. If you want the last word from the training camps tune in tonight at 9:45. Sponsored by Thompson's

The Super Suds Girls "CLARA, LU 'N' EM" Here's some of the greatest "chinware" you've ever heard! Politics, baseball, the arts and sciences all come under the observation of the girls. Hear them tonight for a laugh way down where it counts! 9:30 P. M.

DETAILS OF TODAY'S W-G-N PROGRAM
Wednesday, March 18
(Central Standard Time)

DAYTIME

7 to 8:30—"On the 8:15"; Morning Devotions; Cheerio; Glenn and Gene; U. S. Army Band.
8:30 to 8:45—Larry Larsen's Mail Box.
8:45 to 9—A & P Food Program.
9 to 9:15—Larry Larsen's Mail Box.
9:15 to 9:45—Digest of the Day's News.
9:45 to 10—Tom, Dick and Harry.
10 to 10:30—American Institute of Food Products.
10:30 to 10:45—Mickelberry Maids.
10:45 to 11:50—Everybody's Hour: Elba Gamble, soprano; Eddie Snider, tenor; "Painted Dreams"; Leonard Salvo, organist; Tonecasters.
11:50 to 12—Good Health and Training; Weather Forecast.
12 to 12:30—Pat Barnes in "Jimmy and Maw"—sponsored by Swift & Co.
12:30 to 1:45—Luncheon Concert—Drake Concert Ensemble; Blackstone Ensemble.
1:45 to 2—East and Dumke's "Sisters of the Skillet."
2 to 2:15—Edna Wallace Hopper's Beauty Secrets—sponsored by Affiliated Products Company.
2:15 to 2:30—Luncheon Concert resumed.
2:30 to 3—Women's Club: Charles Hudson Jr., Mrs. I. W. Greenberg, speakers.
3 to 5—Tea Time Musical: Bozena Novotny, Soprano; Mike Dunne, tenor; Tune Tangles; Rae Reynolds, contralto; Bob Green in "Down in Dixie"; Ester June Stone and Pearl Hughes, soprano and contralto; Larry Larsen; Tonecasters.
5 to 5:30—The Bookworm: George Pidot.
5:30 to 5:45—"Evening Time."
5:45 to 6—Little Orphan Annie—sponsored by Ovaltine.
6 to 6:05—Flexies Pixies.
6:05 to 6:20—Uncle Quin's Punch and Judy Show—sponsored by Tastyeast.
6:20 to 6:30—Today's Financial Review—sponsored by Standard American Corporation.
6:30 to 6:45—Coon-Sanders Orchestra.
6:45 to 7—Harold Teen—sponsored by "Seventeen."

EVENING

7 to 7:10—Bulova Correct Time; Weather Forecast; Walter Pontius, tenor; W-G-N Syncopators.
7:10 to 7:20—D. S. Komiss Program.
7:20 to 7:30—Tune Tangles.
7:30 to 8—Mobiloil Concert.
8 to 8:30—The Packard Program.
8:30 to 9:30—Palmolive Hour.
9:30 to 9:45—The Super Suds Girls—"Clara, Lu 'n' Em."
9:45 to 10—Thompson's Musical Menu.
10 to 10:10—Tomorrow's Tribune.
10:10 to 10:20—Allan Grant, pianist.
10:20 to 10:30—Louie's Hungry Five.
10:30 to 11—Bulova Correct Time; Frostilla Weather Forecast; Mark Love, basso; Tom, Dick and Harry; W-G-N Symphony Orchestra; W-G-N Syncopators.
11 to 12:30—Coon-Sanders Orchestra; Verne Buck's Drake Hotel Orchestra.

POLICE FIND 180 BOMBS IN RAID ON HOME IN HAVANA

HAVANA, March 17.—(AP)—Secret service agents today raided the largest bomb factory they have discovered since their search for the perpetrators of a recent series of bombings began.

In a house in the exclusive Vedado section they found 180 powerful bombs and enough material to make 1,000 more. The owner of the house, an explosives expert, was not found.

Police said they were led to his house by information obtained from one of the bombing suspects now in custody.

Is life just a gamble ?

Or is your destiny guided by the stars?

Tune in on the world's foremost astrologer. Let her tell you how the stars can guide you to greater certainty for health, wealth and happiness. Learn how to secure your personal solar horoscope prepared by Evangeline Adams free of charge.

TONIGHT
and every Monday and Wednesday
HEAR
EVANGELINE ADAMS
Station WBBM 6:30 P. M.

How old are your radio tubes?

TEST THEM

and be sure they are all wide awake

Cunningham RADIO TUBES

When Doctors Say So They Must Be Good

UNGUENTINE RECTAL CONES

This Hemorrhoid Treatment Quickly Banishes All Distress

Doctors have proven to their own satisfaction that pile trouble swiftly vanishes when UNGUENTINE RECTAL CONES are used. That's the reason they've prescribed them for their own patients for over 30 years.

The relief they bring is instant. But that's not all. In a very few days the swelling disappears—irritation and inflammation no longer make your life miserable. Finally, your trouble is gone.

So put your faith in UNGUENTINE RECTAL CONES. They're but 75c a box. And when you can get such blissful relief and certain satisfaction, why wait? Ask your druggist—he knows. Every drug store in America carries them. The Norwich Pharmacal Co., Norwich, N.Y.

MAUSOLEUM MONUMENT
WILLIAM J. BLAKE MONUMENT COMPANY
Erected Throughout U. S. Booklet Free
Wm. J. Blake, Pres., with 30 yrs. continuous service
Pittsfield Bldg., 55 E. Washington
Central 2917

MAUSOLEUM or MONUMENT
The Old and Reliable
CHAS. G. BLAKE CO.
5600 N. Western Ave. 1000 E. 67th St.
228 N. La Salle St. Fairfax 8676
Nation-Wide Facilities—Free Booklet

DEATH NOTICES

In Memoriam.

DUMSER—May Ruth Olson Dumser. In memory of my darling daughter, who passed away 13 years ago today. MOTHER.

FREEMAN—Mate Freeman. In memory of our beloved mother, who passed away eleven years ago today. HER CHILDREN—JERENE, HAROLD, AND LORRAINE.

HOLLANDER—Irving Hollander. In loving memory of my dear husband, who passed away 1 year ago, March 18, 1930.
"Your memory will always be
The sweetest thing in life to me."
LOVING WIFE, PAULINE HOLLANDER.

HOLLANDER—Irving Hollander. A sacred tribute to my son and our brother, who entered eternal rest one year ago today. MOTHER, SISTERS, AND BROTHER.

HOLLANDER—Irving Hollander. In memory of our dear friend who passed away 1 year ago today. SID, SCHAFFY, and JACK.

KROCK—Caroline Morris Krock, March 18, 1928. In memory of a gentle and useful life. JOSEPH AND ARTHUR KROCK.

MARCUSSON—Max Marcusson. In memory of our dear husband, father and grandfather, who passed into eternal sleep 4 years ago today. LOVING WIFE, LENA, CHILDREN, GRANDCHILDREN.

MARCUSSON—Max Marcusson. In loving memory of our dear friend, who passed away four years ago today. THE MEYER LYNN MEMORIAL CLUB.

Fraternal Notices.

DEARBORN LODGE, NO. 310, A. F. & A. M.—Members assemble at 63d and Harvard, Thursday March 19, 11 a. m., funeral William Harvey.
WM. H. DAVIS, Master.

BRENNER—Joseph Brenner, beloved son of Hyman and Rachel Brenner, 1420 S. Kedzie-av.; fond brother of Sarah, Bessie, Anna, and Mrs. Irving Goldenberg. Services will be held on Friday, March 20, at 10 a. m., at chapel, 3125 W. Roosevelt-rd.

BROWNE—Ellen Browne, beloved wife of the late Patrick Browne, fond mother of Patrick H. and the late John Browne, Mrs. Catherine Doherty, Mrs. Mary Bradley, Mrs. Nellie Nolan, and the late Mrs. Margaret Sweeney. Funeral Thursday, March 19, at 9:30 a. m., from late residence, 4534 N. Artesian-av., to Queen of Angels church. Interment Mount Carmel. Native of Lestowel, County Kerry, Ireland.

BUCHANAN—Phoebe Buchanan, nee Reed, beloved wife of the late Brockton King, fond mother of George, John, Mrs. Nora Harcher, Thomas, Mrs. Fannie Corveny, Mrs. Irma Malloy, and the late Minnie Floyd. Funeral Thursday, March 19, at 8 a. m., from late residence, 4825 W. Haddon-av., to the Union depot. Interment Princeton, Ill. Marseilles, Ill., papers please copy.

BUTTS—Carrie Butts, nee Good, wife of O. W. Butts, age 87 years, at Los Angeles, Cal., March 15. Funeral at Arthur R. Beidelman's chapel, 318 S. Washington-st., Naperville, at 2:30 Thursday, March 19. Interment Naperville cemetery.

DEATH NOTICES

BYRNE—Nora Byrne, nee Hyland, widow of the late Thomas, mother of William J., Sister Mary Raphael of the Poor Clares, Sister Mary Camillus of the Sisters of Mercy, Mabel, Thomas Jr., Paul V., Mrs. R. P. Tennes, and Mrs. R. P. O'Donnell, sister of Miss Elizabeth and Thomas Hyland, Mrs. Mary Geoghegan and Mrs. T. Ryan. Funeral from residence of her daughter, Mrs. R. P. O'Donnell, 4505 Greenwood-av., Thursday, March 19, 1931, at 9:30 a. m., to St. Ambrose's church. Interment Mount Olivet. Kindly omit flowers.

CLARK—Harold Hamilton Clark, March 15, of 5220 Kenmore-av., beloved husband of Louise Leslie Clark, brother of Kenneth of Rockford, Ill. Funeral services Thursday, March 19, at 3 p. m., at chapel, 3419 N. Clark-st., under auspices of Standard lodge, No. 873, A. F. & A. M. Interment Winnipeg, Canada. Member of Theo B. Sachs post, No. 349, American Legion. Winnipeg, Canada, papers please copy.

COATES—James H. Coates, suddenly, late of 326 Hawthorne-av., Glencoe, beloved husband of Mildred G. Funeral notice later.

CONNELL—Amelia J. Connell of 1544 Pratt-blvd., daughter of the late William and Amelia Connell, beloved sister of Richard A. Connell, beloved aunt of Richard A. Jr. of Detroit, Mich. Funeral Thursday, March 19, at 2 p. m., at chapel, 3419 N. Clark-st. Interment Graceland.

CROSS—Louise Cross, beloved wife of the late James R. Cross, aunt of Gertrude Cramer and Dorothy Gaberdiel. Funeral Thursday, March 19, at 2 p. m., at chapel, 2701 N. Clark-st.

CURTISS—Sarah Elizabeth Curtiss, March 2, at Winter Park, Fla. Born at Port Huron Dec. 23, 1850. Mother of Mrs. Henry Paulman, grandmother of Lorraine and William H. Ade Jr. Services at Oakwoods chapel Thursday, March 19, 11 a. m. Please omit flowers.

DUSKEY—Catherine Duskey, beloved wife of John L. Duskey, fond mother of Joseph, Frank, John, Mrs. Charles Greene, Rose, Peter, Mrs. Joseph Hayes, Teresa, Michael, Edmund, and Lucille Duskey. Funeral Friday, March 20, at 9:30 a. m., from her late residence, 6625 Glenwood-av., to St. Ignatius' church. Interment St. Adalbert's.

ECHELBERGER—Evan E. Echelberger of 7944 Ingleside-av., beloved husband of Madge, father of Evan E. Jr. Funeral Wednesday, March 18, at 3 p. m., at chapel, 7350 Cottage Grove-av. Interment Oak Hill. Member of Jackson Park lodge, No. 915, A. F. & A. M.; Jackson Park chapter, No. 222, R. A. M., and Woodlawn commandery, No. 76, K. T.

EDMONDS—William Dale Edmonds, March 17, Municipal Contagious hospital, beloved son of William and Eldora Edmonds, of 7815 Saginaw-av., brother of Joyce Carolyn, grandchild of Mrs. Millie Platt and Mrs. E. Edmonds. Funeral private, 2 p. m., Wednesday, at the above hospital. Interment Evergreen cemetery. Please omit flowers. For information phone South Chicago 0242.

FINIS—Meta Wicka Finis, beloved wife of the late Louis, devoted mother of Conrad, Mrs. E. T. Clare, Henry, and John. Funeral Thursday at 3 p. m. at daughter's residence, 7008 Oglesby-av. Interment Mount Greenwood.

FRIDUSS—Anna Friduss of Hammond, Ind., beloved wife of Samuel E., fond mother of Fillmore, sister of Jennie Friduss, Ada Lewinsky, Bessie Mandelson, Ike Goldstein, and Eva Yablun. Funeral Thursday, March 19, at 2:30 p. m., at chapel, 936 E. 47th-st. Interment Beth Hamedrosh Hagodel, Oakwoods.

HAMMOND—Charles E. Hammond, at Menomonie, Mich., late of 6162 S. Blackstone-av., Chicago, beloved husband of Lorraine. Funeral Thursday, March 19, at 10 a. m. at funeral home, 7066 N. Clark-st. Interment Calvary cemetery.

HARRIS—Mary Harris, March 17, at her residence, 1509 Highland-av., sister of Tracy Reicki. Funeral Thursday, 2 p. m., at chapel, 3176 N. Clark-st., under the auspices of Queen Esther chapter, No. 41, O. E. S. Interment Forest Home.

HARVEY—William Harvey, 1740 E. 85th-pl., March 16, 1931, husband of the late Ellen Harvey, father of Thomas Harvey, grandfather of Barbara Ellen Harvey. Services at chapel, 63d and Harvard, Thursday, March 19, at 11 a. m., under the auspices of Dearborn lodge, No. 310, A. F. & A. M. Interment Arlington cemetery.

HILLER—Caroline Hiller, beloved mother of J. A. Hiller, Mrs. Frank L. Caldwell, Dr. E. T. Hiller, Mrs. W. H. Townsend, and Mrs. Harry S. Becker. Funeral Wednesday, 4 p. m., at chapel, 1801 Jackson-blvd. Interment Cisne, Ill.

HORNBACH—Frank E. Hornbach, suddenly, fond brother of Mrs. F. Hess, and Barbara Hornbach of Washington, D. C. Funeral Thursday, at 9 a. m., from his late residence, 419 W. 66th-pl., to St. Bernard's church. Interment St. Mary's cemetery, Washington, D. C.

HORTON—Mrs. Mamie Horton, wife of the late Herbert Horton, fond mother of William, Mrs. Grace Olsen, Mrs. Mary Green, John, Mrs. Gertrude Nelson, and Herbert Jr., sister of George and Charles McCauley. Funeral Friday, March 20, from residence, 304 W. 117th-st., to St. Catherine of Genoa church, 118th-st. and Lowe-av., at 9:30 a. m. Interment Mount Greenwood.

JUDD—John Judd, March 17, beloved husband of Isabella, father of Wilmot J. Judd. Funeral notice later. Please omit flowers.

KERRMISCH—Isadore S. Kerrmisch, husband of Kate, fond father of Mignon Preaskil, May Josewich, Serene Mazur, and Summer. Interment at Minneapolis Thursday p. m. Minneapolis papers please copy.

KOLMOS—Kathryn Kolmos, nee Howison, at her home, 511 N. 7th-av., Maywood; beloved wife of the Rev. Jesse J. Kolmos, daughter of the late John and Margaret Howison, sister of Mrs. Jeane H. Wicks of Chicago and John A. Howison of Louisville, Ky. Funeral Wednesday, at 2 p. m., at First Congregational church, Maywood. Interment Graceland.

KUEHL—John F. Kuehl, dearly beloved husband of Martha Lindeman, fond father of Clara E. Baughman and John Jr., grandfather of Richard Kuehl, brother of Fred, Mary Bruchman, William, and Clara Kuehl. Funeral Thursday at 2 p. m. at late residence, 3752 N. Troy-st. Interment Montrose.

NELSON—Oscar Nelson, March 16, 1931, beloved husband of Mrs. Hanna Nelson, fond father of Stanley and Mrs. Eleanor Schwenk, brother of Peter O., Ivar, Hanna and Mrs. Elsie Bjorklund of Sweden. Funeral Thursday, at 2:30 p. m., at late residence, 4538 N. Richmond-st. Interment Rosehill. Member of I. O. V., No. 1, and Retail Meat Dealers' association.

O'CONNOR—Bartholomew O'Connor, beloved husband of Ellen O'Connor, nee Morrissey, fond father of James, Harry, Thomas, Frank, and Mrs. Anna Bogard, at his late residence, 544 N. Lavergne-av. Funeral notice later. Ottawa, Ill., papers please copy.

O'KEEFE—Nellie O'Brien O'Keefe, nee Byron, beloved wife of Owen O'Keefe, fond mother of Patrick, Nellie, and James O'Brien, Mrs. Daniel McLaughlin, and Owen O'Keefe Jr., sister of Mrs. Patrick McInerney. Funeral Friday at 9 a. m., from residence, 119 E. Cullerton-st., to St. John's church. Burial Holy Sepulchre. Native of Barna Pallasgreen, County Limerick, Ireland. Phone Nevada 3100.

PHILLIPS—Sala Phillips, husband of the late Hannah Rachel Phillips; beloved father of Jennie Nelson, Nettie Shapiro, Cherrie Stein, Sarah Salinger, Eva Posner, Jacob and Morton Phillips. Funeral at B'nai Zion temple, Pratt-blvd. and Greenview-av., Wednesday, March 18, 1931, at 10 a. m. Remains at chapel, 4911 Broadway. Please omit flowers.

SCHAUFLER—Fred Schaufler Sr., suddenly, beloved husband of Margaret, nee Preis, fond father of Fred Jr. and Frieda Thome, father-in-law of Clara Schaufler and Albert Thome, grandfather of Harold and Howard Schaufler. Funeral Thursday, March 19, at 1:30 p. m., from late residence, 4325 W. 21st-pl., to Ev. Luth. St. Matthew's church, 21st-st. and Hoyne-av. Burial at Concordia. President of Hoffmung Building Loan association for 38 years. Information call Lawndale 3616 or Canal 2659.

SCHMITT—Joseph Schmitt, beloved husband of Marie Bernhart Schmitt, fond father of Mrs. William Strong, Mrs. Cecil L. Roberts, Emil, Charles, and the late Mrs. Louise Sweeney. Funeral Friday, March 20, at 9:30 a. m., from 4520 Kammerling-av., to St. Philomena's church. Interment All Saints'.

SHIRRAN—Frank E. Shirran, son of the late James and Elizabeth, brother of William J. and Alex L. and Mrs. William J. Elliott. Engineer of the Perry school; member of International Union of Operating Engineers, local No. 143; member of Palace lodge, No. 765, A. F. & A. M.; past high priest of Pullman chapter, R. A. M.; member of Woodlawn commandery, No. 76, K. T.; member of Medinah temple, A. A. O. N. M. S. of Chicago; also member of American Legion, Roseland post, No. 49. Remains at his sister's home, 10753 Wallace-st., until Thursday a. m. Funeral service 3 p. m., Thursday, March 19, 1931, at funeral chapel, 214 E. 115th-st. Interment at Mount Greenwood cemetery.

SINCLAIR—Ella Bernice Sinclair, nee Mitchell, beloved wife of William B., fond mother of William B. Jr., John F., and Richard M., daughter of Anna Mitchell, sister of James and Charles Mitchell and Mrs. Mary L. Kennedy. Funeral Friday, 9 a. m., from her late residence, 709 S. Euclid-av., Oak Park, to Ascension church. Interment All Saints'.

WOLFLEY—Gottlieb D. Wolfley, suddenly at Buffalo, N. Y., March 15, 1931, beloved husband of Hilma Wolfley, fond father of Chester and Howard. Interment at Rockford, Ill., Thursday, March 19, at 2 p. m.

CEMETERIES.

ELM LAWN CEMETERY.
"THE CEMETERY BEAUTIFUL."
Phone Elmhurst 13.

THE 27th ANNUAL Basement Anniversary Sale

CARSON PIRIE SCOTT & CO

This Is the Sale Which Everyone Knows—

Brings the season's outstanding values! Prices are the lowest in many years! The merchandise—all new—all specially purchased—keeps to the high quality standards of this Store!

Underwear

Glove Silk, $1.38

Dainty, soft underthings of a really excellent quality glove silk. Bloomers, step-ins and panties. The vest to match is $1.15.

Nightdresses

Of Crepe de Chine, $3.55

Many lovely styles from which to choose, including the lace trimmed tier style. Also the more tailored models. All in pastel shades.

Neckwear

Hand Painted Scarfs. $1.25

In the smart tubular style with fringed ends. Attractive color combinations and patterns.

Negligees

Of Embossed Rayon, $2.85

Allover patterns wth self or contrasting trimming. Small, medium, and large sizes.

Hosiery

Chiffon Silk, 65c Pair

Full-fashioned and silk to the top. Of a fine, sheer, clear quality. Showing the new French narrow heel. A very good selection of colors.

Handkerchiefs

Women's Hand Made
15c Each

Sheer linen with colored patchwork in the four corners done by hand. Hand rolled edges.

Silks

All-Silk Plain Flat Crepes, 78c Yd.

At $1.15 Yard—Printed and plain all-silk crepes of an excellent quality. 40 in.

At $1.15 Yard—Printed all-silk chiffons of sheer quality in the new patterns. 45 in.

At $1.15 Yard—Printed all-silk shantung of a heavy quality. Sports patterns. 36 in.

At 50c Yard—All-silk shantung in plain colors. Excellent for sports frocks. 32 in.

Toilet Articles

Kolynos Tooth Paste, 32c

At 68c—"Edna W. Hopper" cream.

At 35c—"Xlent" cold cream.

At 55c for 3—"Woodbury's" soap.

At 55c for 3—"Cuticura" soap.

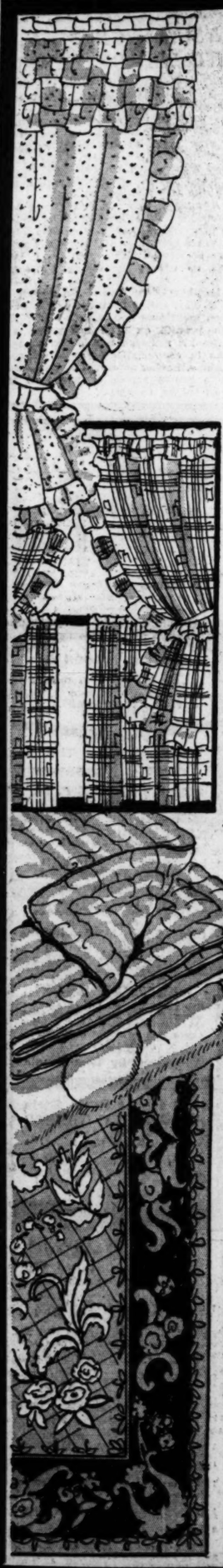

Things for the Home Greatly Underpriced

In the Sale

Grenadine Curtains $1.45 Set

Five-piece curtain sets of grenadine in small colored dots. Made with double ruffle valance.

At 95c—Curtain panels in the madras weave. Pastel colors with border. Fringed.

At $6.95—Damask patterned draperies of rayon and cotton mixed. Lined and pleated at top. 50 inch width.

At $1.45—6-piece cottage sets in colors.

"Cast Iron" Sheets, $1

81x99 inch inch size. The 63x99 in., 90c; 63x108 and 72x99 in., 95c; the 72x108 in., $1; the 81x108 in., $1.18. Cases, 22c to 28c.

"Cohasset" Sheets 81x99 In., $1.15 Ea.

63x108 inch and 72x99 inch, $1.05; 72x108 in., $1.15; 81x108 in., $1.25; 63x99 in., 95c. Pillow cases, 42x36 in., 25c; 45x36 in., 28c; 45x38½ in., 30c.

"Fairhaven" Sheets—Some Slightly Imperfect, 68c and 78c, According to Size

Lace Cloth, $3.15

Several beautiful patterns—reproductions of the hand-made cloths. Size 72x90 in.

At $1.85—All-linen bridge sets. Hand rolled edge with hand applique.

At $3.00—Cotton bedspreads in several colors. Poinsettia design. 90x105-in.

Wool Filled Comforters, $6

Unusual value—covered with serviceable material of rayon-and-cotton mixed. Several lovely colors. Size 72x84-in.

Axminster Rugs $33.75

In the 9x12 foot size. Beautiful patterns and colorings.. (They have slight imperfections in weave that will not, however, impair their wearing qualities.)

Table Lamp, $2.50

Urn shaped base, finished in green, gold color, or rust. Parchment effect shade finished to match base. $2.50 complete.

At $4.95—"Davenport" lamp with base finished in gold color. Complete with shade of celanese in green, rosewood, or tan.

IN THE MEN'S STORE

Hundreds of *Men's Two-Trouser* Suits

New Spring Patterns And Colors

Greatly Underpriced

$22

Here's a value that's noteworthy from every angle—style—tailoring—fabric—durability—and last but not least—at the lowest price we have noted this season for suits of such character.

Choose from—

Worsted—Tweeds
Basket Weaves—Cheviots

In Colors of Burgundy—Blue—Green—Tan—Brown—Gray.

Broadcloth and Madras Shirts—$1.35

(3 for $3.90)

The fabrics are of the quality usually found in shirts much higher priced. There is an almost unlimited selection of smart, attractive patterns and white. In the collar-attached, neckband and laundered collar-to-match styles. Sizes 14 to 17.

Pajamas, $1.35 2 for $2.50

In middy, collar-attached, and low neck styles. Of serviceable broadcloth. 15 to 18.

Men's Hosiery 20c Pair

Cotton-and-rayon hose. Reinforced cotton toes, heels, and tops. In patterns.

At 38c Pair (3 Pairs for $1)

Rayon-and-silk, rayon-lisle mixtures. Patterns and clock effects.

Handkerchiefs 6 for 75c

Of white linen. Full size.

Smart Ties 55c

All are attractively faced. They are well made and include the very newest spring patterns and color combinations.

Felt Hats $2.85

In smart new shades and styles for spring. Celanese lined.

Union Suits 85c

Athletic style, of broadcloth.

At 95c—Union suits of combed cotton.

Suspenders, 65c Garters, 25c Pair

Women's and Misses' Silk Dresses $4.95

Printed and plain crepes and silk shantung. In a complete assortment of smart styles with such clever details as boleros, jackets, pleats, flares. A style for everyone in all sizes, including 14 to 20, 38 to 44, 36½ to 44½.

Women's and Misses' Coats $15

Tweeds, crepe woolens, polo cloth—these are the smart materials of which these coats are fashioned—in sports styles with scarfs, double-breasted models, wide belts. Choose a smart coat in this sale. Sizes 14 to 18, 36 to 44.

Spring Hats *New Spring Styles* $1.55

A hat for every costume and occasion may be chosen at a saving in the popular price section, for it includes every one of the newer styles and colors.

Choose from bakuette, peanit toyo and baku braid. All unquestionably new and smart. Colors as well as black. All headsizes available in this group, $1.55.

Men's Oxfords $3.95

The smart styles, the excellent calfskin and Scotch grain leathers used, the unusually good fitting qualities make these shoes remarkable values.

SECTION TWO
SPORTS
MARKETS
WANT ADS

Chicago Daily Tribune

THE WORLD'S GREATEST NEWSPAPER

The Tribune's Telephone Number Is
Superior 0100
Make Sure of Having the Apartment You Want! See the Want Ads Now!

WEDNESDAY, MARCH 18, 1931. * * * 25

CUB SOUTHPAWS DEFEAT LOS ANGELES, 9 TO 4

NORTH CENTRAL SEEKS PEACE WITH BIG 10 SCHOOLS

AIMS OF TWO GROUPS SAME, SAYS OFFICIAL

Puts Tourneys to High School Vote.

BY HOWARD BARRY.

Rumors of a break between the Western conference and the North Central Association of Colleges and Secondary Schools were spiked yesterday by H. M. Gage, president of Coe college and chairman of the association's commission on institutions of higher education.

"I see no possibility of a breach between our organizations," Mr. Gage said during an intermission in the association's annual meeting, which is being held at the Stevens hotel. "From the very start the North Central and the Big Ten have worked hand in hand. Our aims and their aims are identical."

"I fully understand Maj. John L. Griffith's ideas on the conduct of sport and he fully understands mine. The first football team I ever coached played its opening game against one trained by the major, and we've been the best of friends ever since. I know his problems and he knows ours. There is no chance for a serious misunderstanding.

Big Ten Plans Coöperate.

"Consider the makeup of the North Central board of review. Right in this room we have a dean from the University of Chicago, another from Michigan, and another from Ohio State. The North Central's every move has been with the support and coöperation of the Big Ten."

Mr. Gage, who is a member of the athletic committee of the association and of the board of review, which has the final word on a school's standing, was asked if any ill feeling existed between the North Central and the University of Chicago, due to the abolition of the national interscholastic basketball tournament.

"We made no attempt to force the university to abandon the meet," Mr. Gage replied. "There is a public misunderstanding as to just what the situation was. Here's what really happened: It was argued before the college commission that such tournaments were harmful to high school students, but no definite resolution was adopted. The entire matter was referred to a committee which even yet has not submitted a report. But while this committee was studying the situation the university took the initiative and abolished the meet. There was no coercion involved.

High Schools to Decide.

"Now the association has decided to leave the matter entirely up to the high schools. If they want tournaments they can have them. It's their business. Ballots have been sent out to every prep school in the association and 75 per cent of them have replied. With the results of this questionnaire as data we will consider the matter at tomorrow's meeting."

Mr. Gage was next asked about friction with Northwestern, as it had been reported that the association representatives had been stopped in an attempt to investigate athletic conditions at the Evanston school.

"We never investigate any institution against its will," was Mr. Gage's opinion. "In many cases they ask our help and we are glad to give it. Our men visited Ohio State by request. In the case of Northwestern we received a very courteous letter asking that the investigation be temporarily suspended until the authorities of the school could discuss the situation with the other members of the Big Ten and clarify the relationship which exists between that organization and ours."

Opposed to Paid Athletes.

"Would you like to see a round table discussion between representatives of the North Central and of the Big Ten?" he was asked.

"I think it would be a good thing, but even that would be largely a get together of the same men we have at our regular meetings, such as Dean Bascher from the University of Chicago and Dean Effinger from Michigan.

"Here are the North Central's ideas on high school and college sport. You'll see that they are the same as those of the Big Ten. Our aim is to have school boys play school boys. That's what the public likes to see rather than contests between paid athletes. Whenever we can help the Big Ten preserve that order of things we do so and whenever they can help us they do so."

Content of Questionnaire.

The questionnaire to which Mr. Gage had referred was sent to 2,329 high schools and 1,751 replies were received. The questions and answers follow:

Shall the association extend its presents policies to include interscholastic athletics. Yes, 1,276; no, 384.

Shall the association limit the number of contests any school team engages in to one contest per week during the season? Yes, 1,182; no, 385.

Shall secondary schools be allowed to participate in national tournaments? No, 1,123; yes, 522.

Shall high schools participate in invitational tournaments not authorized by the athletic association. No, 1,304; yes, 376.

Should interscholastic sports for girls be encouraged? No, 1,063; yes, 577.

Shall interscholastic tournaments for girls be permitted? No, 1,262; yes, 396.

THE GUMPS—LAUGH, CLOWN, LAUGH

THERE'S SOMETHING WRONG WITH THIS FOOD
YOU KNOW - THAT LAMB STEW IS FUNNY
YEAH?
WELL IF IT'S FUNNY - WHY AREN'T YOU LAUGHING?
SIDNEY SMITH
Reg. U. S. Pat. Off.: Copyright, 1931, by The Chicago Tribune.

DULUTH RALLIES TO TRIUMPH OVER SHAMROCKS, 2-1

Two Goals in Third Period Turn Tide.

It's a tough job to lick a bunch of Irishmen any day of the year and on St. Patrick's night it's near impossible. But the Duluth Hornets managed to do it. They met the Shamrocks on the Stadium ice in the presence of 5,000 spectators and whipped them, 2 to 1.

It seems that an angry Hornet can battle even harder than a fighting Irishman, for the Duluth players were forced to put on a fast rally in the closing period which netted two goals, and that was enough to wipe out the lone tally which the Shamrocks hung up in the first frame. That single Shamrock score was made by a young fellow whose Gaelic ancestry might be questioned, for Gordie Brydson is his name.

Hornets Come from Behind.

The first of the Duluth points was made by Merrill, who took a pass from Forslund seven minutes after the start of the third period and slammed the puck into the net. And almost immediately Laurie Scott put the game on ice by taking the rubber disc from Cully Wilson and flipping it into the Shamrock goal.

Due to last night's defeat, the Shamrocks' chances of getting into the post season playoff are practically obliterated.

A few spectacular spills pepped up the spectators in the first two or three minutes of the game. Then Bob Davis charged through the Shamrock defense and forced Mike Karakas to fall on the puck to avert a score.

Several swift sallies up and down the ice were climaxed after five minutes of play when Gordie Brydson, right wing of the Shamrocks, snared the puck near the blue line, skated in swiftly, and scored.

Then Karakas was forced to get in some fast work at his own net, for the Hornets made a rapid succession of threatening thrusts.

Spend Time in Penalty Box.

Shortly after the start of the second period, Pudge MacKenzie went down the ice, skating rings around the Hornets who tried to head him off. He got within a yard of the Duluth goal before letting fly, but Vern Taylor caught the puck on the tip of his skate.

Then the Hornets made three rushes in quick succession with Bob Davis, Gus Forslund, and Jack Lewick leading the assault. Peewee Wiseman of the Shamrocks was sent to the penalty box for rough tactics, and a few minutes later his teammate, Bouncer Taylor, followed him.

Jack Riley swerved and dodged through the Hornets as the third period began, but Vern Turner blocked his short shot at the net. An instant later the Shamrocks came within inches of scoring during a melée in front of the Duluth goal.

Hornets Start to Sting.

Then it was the Hornet's turn. They rushed the puck into Shamrock territory, and Merrill, standing in front of the goal, took a pass from Forslund and shot it in to tie the score.

Three minutes later the Duluth boys launched another onslaught. Wilson streaked across the ice and flipped the puck to Laurie Scott. Scott took it at full speed and slammed it into the net.

CHICAGO.		DULUTH.
Karakas	G	Turner
Brydson	R. D.	Davis
Mulligan	L. D.	Bergl
Taylor	C.	Lewick
Riley	R. W.	Forslund
Wiseman	L. W.	Merrill
Burns		

SPARES.

Chicago—Brydson, Clayton, Burland, MacKenzie, McFadyen, Headley.
Duluth—Langlois, Gibson, Scott, Wilson, Green.
Referee—Ukalis.

FIRST PERIOD.

Scoring—Chicago, Brydson, 5:26.
Penalty—Forslund.

SECOND PERIOD.

Scoring—None.
Penalties—Wiseman, Taylor, Scott.

THIRD PERIOD.

Scoring—Merrill (Forslund), 7:25; Scott (Wilson), 10:00.
Penalties—Taylor, Wilson.

CHICAGO CAPTAIN

FRED CASERIO.

Caserio Picked to Lead Golden Gloves Squad

BY FRENCH LANE.

Fred Caserio, slashing middleweight champion, yesterday was made captain of Chicago's Golden Gloves team while the Chicago warriors were putting in hard training licks for their battle with New York in Madison Square Garden on March 30.

The business of serving as a captain will be no new task for Caserio, for he was the captain of Kid Howard's gymnasium team which captured the team trophy in the Chicago Golden Gloves tournament. His most difficult job will be to get the soldiers in the ranks of his company up in time for breakfast. Several of the Chicago boys proved to be sound sleepers yesterday morning.

As reports trickled in from New York's Golden Gloves final it appeared that Caserio will have one of the toughest boys on the New York team to beat in Andy Melia, the pipefitter from the Bronx.

The Captain Doesn't Worry.

"Ed Steeve whipped that guy Melia last year," Caserio said yesterday. "Just wait until you see what I do to him in Madison Square Garden."

Benny Yanger, Johnny Behr and Jabber Young, coaches of the Chicago team, let the 24 warriors do some leather swinging yesterday and members of the Illinois Athletic club who looked on at the drill watched several thrilling two round battles.

Leo Rodak, flyweight champion, and Max Maker of Milwaukee, bantamweight, were paired in one of the early encounters. In the first round Maker knocked Rodak down. Soon after the second round started Rodak's right connected with Maker's chin and down the Milwaukee boy went. They were going to it at such a lively pace the coaches had to almost get into the ring and grab them by the necks to make them slow down.

Adam Smith, Rockford heavyweight, and Tony Sutton, light heavyweight from Peoria, clashed in another encounter. Adam, wearing a heavy gymnasium outfit in order to get rid of part of his prominent midsection, probably never saw so many gloves as Sutton tossed at him, but was as lively as ever at the finish.

Boys Near Weight.

George Keenan, welterweight champion, stepped into the ring against Burkhart of Michigan City. This was another punching affair but went the limit without a knockdown. They tore after each other as if a championship was at stake.

Weight melted away from some of the Chicago warriors like a snowdrift disappears beneath a July sun. Tony Muscarello, tough featherweight from the Belle Plaine Athletic club, was seven pounds over the 126 pound mark when yesterday's drill started. Last night he was only two pounds overweight and the coaches warned him to take it easy.

Jimmy Eliopoulos, square shouldered Greek lad who fights in the flyweight class, tipped the beam at 126 as he began his day's work. Last night he weighed only 115, which is just three pounds above the flyweight mark.

Chicago scouts who were at the ringside in Madison Square Garden when the New York championships were decided will be back in the Chicago team's training camp today.

[Continued on page 27, column 2.]

BOXER'S CRY OF 'DOPED' USUALLY IS AN ILLUSION

Getting One in Stupor Is No Easy Task.

BY WESTBROOK PEGLER.

[Chicago Tribune Press Service.]

New York, March 17.—Often have I heard and read of the doping of this or that pugilist by fiends in more or less human form who had wagered the other way, but what I would like to know, strictly as information and not for any practical application, I assure the authorities, is what sort of dope these despicable characters employ and how they administer same.

I hope despicable is not too strong a word. It is really quite unjust to dope any prize fighter or any racing horse or dog, and all respectable opinion will deplore the practice, if it is a practice. I feel very fearless in calling such persons despicable.

Chloral Too Aristocratic.

Chloral I have heard of in covering inquests on unfortunate persons discovered too late in apartments of the kind described as sumptuous, but this drug seems inapplicable to the mild sabotage under discussion. It is rather aristocratic, and it has a high score in the coroner's office, which ought to eliminate it from the plans of any party who desires only to make his victim hold still for a tap on the chin. Then, also, wouldn't it have a medicine taste, and, furthermore, how is a party to know whether the subject ought to have only a small noggin or perhaps as much as a quart?

A delicate, high strung athlete might go into a swoon from a couple of drops on his tongue, let us suppose, but a tough old walrus of the Chuck Wiggins type might knock off a quart and experience nothing more than a gentle stimulation. Knowing nothing about chloral but something about Mr. Wiggins, I would put him down as a two bottle chloral man.

That Insidious Mickey Finn.

With the insidious Mickey Finn I have hearsay acquaintance, from which I infer that the subject doesn't know that Mick is among him until he suddenly goes to the floor, usually in a saloon, moaning "oo-oo-oo" and flopping among the sandwich rinds, the cigaret butts, and the highball spillings, feeling as though he had swallowed an a la carte order of steel filings and four-prong fish hooks.

Once in a refreshment parlor in Florida the lady proprietor criticised her bartender's recipe for a certain kind of nut sundae, the Martini, to be explicit, contending that the little onion should not be dropped into the glass until the nut sundae had been poured, whereas he claimed to be an artist with a diploma from the old Waldorf in New York and maintained that nobody but a barefoot barbarian would do it that way. This lady quite forgot herself for a moment, calling her bartender a number of interesting names. But he remembered his Waldorf breeding, and when she whoaed up slightly to make the turn and run back over her vocabulary, he bent a polite gaze of his gray eyes upon her and inquired gently:

"Would madame like me to make her a very special Martini nut sundae from an old secret recipe of my family?"

Madame would, and a moment later, while madame stood there smacking her lips in delicate judgment, the bartender left the place by the rear exit, pulling on his coat over his white jacket with the remark that he was going for a walk. It must have been a very long walk, for he never came back, and three minutes later madame sat down on the floor with a faint wail in abrupt contrast to her sturdy roar of so brief a spell ago.

"Mickey!" she wailed, "Mickey Finn?"

Diamond Dan O'Rourke, who used to conduct a saloon on the Bowery where the street moochers checked their crutches and other tools and soaped their eyelids for that tearful and careworn appearance before set-

Catholic Cage Teams Open Drive for U. S. Title Tonight

The interest of high school basketball fans from New York to Oklahoma will be centered on Loyola university gymnasium tonight, when the eighth annual national Catholic interscholastic tournament begins.

There will be boys from Shawnee, Okla., matching their skill against boys from Cumberland, Md. Youngsters from Athol Springs, N. Y., will be out to beat youngsters from Nashville, Tenn., and Hutchinson, Kas., and Huntington, W. Va.

There will be Chicago teams in the running, too, and these local boys have the reputation of always being up there near the top at the finish. In fact, last year De La Salle of Chicago was right at the top, and is expected to put up a stubborn fight in defense of its title in this season's meet. St. Mel, the champion of the Catholic league, also will make a formidable bid, together with De Paul academy.

De Paul, runner-up for the north section title in the Chicago Catholic league, last night defeated St. Ignatius, south division second place winners, 25 to 19, at De La Salle's gym, for the right to participate in the tournament in place of the Virginia entry which withdrew.

Hoosiers Meet Pittsburgh.

At 7 o'clock tonight the first whistle will blow and Catholic High school of Washington, Ind., will take the floor against St. Mary of the Mount from Pittsburgh. De La Salle of Chicago will make its appearance in the next game against Central of Wheeling, W. Va., and the evening's entertainment will be concluded with the match between Spaulding of Peoria and De La Salle of Minneapolis.

First round games will continue tomorrow morning, afternoon, and evening, with the last pair of the 32 entries going into action at 10 o'clock on Friday morning.

St. Mel's first game will be played tomorrow morning at 9 o'clock, and another game of special interest to Chicago fans will be tomorrow night's meeting between De La Salle of Joliet and Columbia academy of Dubuque.

Decide Title Sunday.

The champions will be decided on Sunday night. First round pairings follow:

TONIGHT.

7 p. m.—Catholic High school, Washington, Ind., vs. St. Mary of the Mount, Pittsburgh, Pa.
8 p. m.—De La Salle, Chicago, vs. Central, Wheeling, W. Va.
9 p. m.—Spalding, Peoria, vs. De La Salle, Minneapolis, Minn.

TOMORROW.

9 a. m.—St. Mel, Chicago, vs. St. Francis, Athol Springs, N. Y.
10 a. m.—Cotter, Winona, Minn., vs. St. Joseph, Enid, Okla.
11 a. m.—Father Ryan, Nashville, Tenn., vs. Messmer, Milwaukee, Wis.
1 p. m.—Augustinian, Carthage, N. Y., vs. St. Benedict, Shawnee, Okla.
2 p. m.—Central, Fort Wayne, Ind., vs. St. Wenceslaus, Cedar Rapids, Ia.
3 p. m.—La Salle, Cumberland, Md., vs. Jasper academy, Jasper, Ind.
4 p. m.—St. Patrick, Danbury, Ia., vs. St. Teresa, Hutchinson, Kas.
5 p. m.—Campion academy, Prairie du Chien, Wis., vs. St. Joseph, Huntington, W. Va.
7 p. m.—Neumann, Williamsville, N. Y., vs. St. Norbert, West De Pere, Wis.
8 p. m.—Columbia, Dubuque, Ia., vs. De La Salle, Joliet, Ill.
9 p. m.—Bishop England, Charleston, S. C., vs. Christian Brothers, St. Joseph, Mo.

FRIDAY.

9 a. m.—Cathedral, Indianapolis, vs. Central Catholic, Portsmouth, O.
10 a. m.—Duquesne university high, Pittsburgh, Pa., vs. De Paul of Chicago.

Hockey Results

NATIONAL LEAGUE.

Chicago, 4; Philadelphia, 0.
Americans, 2; Maroons, 1.
Boston, 4; Detroit, 2.

AMERICAN LEAGUE.

Duluth, 2; Chicago, 1.
Tulsa, 7; Minneapolis, 1.
Buffalo, 7; St. Louis, 4.

END INQUIRY ON IOWA OUSTER FROM BIG TEN

Des Moines, Ia., March 17.—(AP)—Odds and ends of testimony on the University of Iowa's ouster from the Big Ten conference in 1929 were cleaned up today by the legislative investigating committee. E. H. Lauer, athletic director, is the only important witness to be heard on that phase of the inquiry into the school's administration.

Dr. H. L. Beye, member of the athletic board, told the committee he thought it was unfair to saddle all the blame of the university's suspension on Paul E. Belting, former athletic director, but he described it as an inevitable reaction.

Brief questioning of Oran Pape, former Iowa back field star, centered around his being declared ineligible for playing professional football and his notes for tuition. Pape admitted playing professional football at Galena, Ill., in 1926.

PIERRE CHARLES WINS DECISION OVER PANTALEO

Minneapolis, Minn., March 17.—(AP)—Unable to deliver a punch to upset his lighter rival, Pierre Charles, Belgian heavyweight champion, took a ten round decision from Paul Pantaleo of Chicago in the feature event of a 38 round card here tonight.

Charles set out with a two fisted attack but was only successful in one instance in putting Pantaleo on the canvas. The Belgian sent Paul to the mat in the fourth round with a straight left but the Windy City lad was up immediately.

Ray Trambie Knocks Out Joe Feldman in 4th Round

Indianapolis, Ind., March 17.—(AP)—Ray Tramblie, Rockford, Ill., middleweight, knocked out Joe Feldman of Chicago in the fourth round of a scheduled ten round boxing contest here tonight.

M'Carnes Is Named N. U. Cage Captain

Robert McCarnes of Logansport, Ind., was elected captain of the Northwestern university basketbal team for next year at a dinner given the basketball team at the North Shore hotel in Evanston last night.

McCarnes, who will be a senior next year, was one of the outstanding centers in the Big Ten during the past season and was one of the important cogs in the Wildcats' drive for the championship. He placed seventh in the conference scoring column for the season just closed.

Eight major letters and ten minor letters were awarded to member of the 1930-'31 team. The major awards went to Capt. Bert Riel, Watseka, Ill.; Joe Reiff, Chicago; Robert McCarnes, Logansport, Ind.; Frank Marshall, Bus Smith, Elmer Johnson, and Saul Farber, all of Chicago, and John Whelan, Dubuque, Ia.

Minor letters were granted to Marvin Moonshower, Rochester, Ind.; Phil Seghi, La Salle, Ill.; Dallas Marvil, Laurel, Del.; Robert Haila, Centralia, Ill.; William Foster, Monticello, Ill.; Paul Cummins, Cedar Rapids, Ia.; Robert Pendleton, Prairie du Chien, Wis.; Bob Lockhart, Martinsville, Ind.; Max Bauman, and Conrad Lippert, Chicago.

The team will be the guests of the Northwestern University Club of Chicago at a luncheon given Friday noon at the La Salle hotel. Letter winners will be awarded gold basketballs emblematic of the conference championship at that time.

Dr. Gunning, Old Time Baseball Player, Dies

Fall River, Wis., March 17.—(AP)—Dr. Thomas F. Gunning, a practicing physician here for many years and an old time big league ball player, died today. He was born in 1863 at Newmarket, N. H. He played with the Springfield, Ill., baseball club in 1883 and in 1887 played his first big league game as catcher for the Boston Nationals. The following year he played with the Philadelphia Nationals and 1889 with the Athletics.

SOX TOY WITH TEXAS U. NINE, THEN WIN, 9-4

Reynolds Shows Admirers He's Real Hitter.

BY IRVING VAUGHAN.

[Chicago Tribune Press Service.]

Austin, Tex., March 17.—The White Sox came down south with the idea of getting some needed exercise. While thus engaged they whipped the University of Texas boys, 9 to 4, in one of those everyday college affairs which was featured by the tardiness of the 125 pound bass drummer of the varsity band. He staggered in with his barrel-like implement in the fourth inning and thereafter there was music to amuse the 2,000 patrons.

There was only one fleeting moment in which the competitive idea was noticeable. This was in the fourth inning, when the Longhorns displayed a sudden liking for the offerings of young Johnny Intlekofer, whom Manager Donie Bush started on the mound. Three of the nattily clad collegians scored during this uprising, thereby giving them a 3 to 2 lead. However, a homer by Mel Simons with two on promptly jolted the Texans out of their dream, and from then on it was just a romp for the Chicago faction.

Shows 'Em He Can Hit.

It was in this section of the country that Carl Reynolds, now the Sox's outstanding performer, got his start, and more than a few of his admirers were on hand to see how he looks as a finished product. To convince them that his batting mark of .359 last season was no fake, the dapper Carl peeled off three singles and a double. Three of his hits figured in the production of runs. Next in line as a hitter of prominence was Smead Jolley with two singles and a double.

The homer to right by which Simons put the Sox in front in the fifth was his sole contribution. He also was a bit shy in the outfield, particularly in the fourth, when he danced around in one spot long enough to let a fly ball sail over his head for a triple. It was this tap that drove in two of the three runs scored off Intlekofer in the fourth. Even after making allowance for this slip in the defense, Intlekofer's workout wasn't up to what was expected after Manager Bush's flattering appraisal.

Four Runs Sink Texans.

After Simons' homer had driven in Radcliff and Reynolds in the fifth the Sox came through with four runs in the seventh. This took all the ambition out of the Texans. Reynolds started it with his double and scored when the second sacker let Simons' grounder seep through. Then Jolley singled and Sleepy Peeples was removed in favor of a Spanish pitcher named De La Fuente. Appling cracked the newcomer for a triple to left center, scoring Simons and Jolley. An infield out let Appling register.

The Sox moved over to Grenham, Tex., tonight and tomorrow will try their skill against the Montreal team in training there. Manager Bush plans to let his ace workman, Ted Lyons, start the affair.

WHITE SOX.	AB	R	H	PO	A
Cissell,2b	4	0	0	2	3
Kerr,2b	2	0	0	2	3
Radcliff,1b	3	2	1	4	0
Water'd,1b	2	1	1	4	0
Reynolds,rf	4	2	3	1	0
Eichrodt,lf	1	0	1	1	0
Simons,cf	3	1	1	3	0
Jolley,lf	3	1	2	1	0
Appling,ss	3	1	0	1	5
Kamm,2b	3	0	0	3	3
Jeffries,3b	3	0	0	1	2
Tate,c	4	1	1	6	0
Intlek'f,p	2	0	1	0	0
Fisher,p	0	0	0	0	0
Sullivan,p	0	0	0	0	0
O'Shaugh'y,p	0	0	0	0	0
Barbour,p	0	0	0	0	0
*Hanlon	1	0	1	0	0
	31	9	12	27	14

TEXAS.	AB	R	H	PO	A
Wat'ford,rf	3	0	0	2	0
Williams,3b	4	0	0	1	3
Ator,ss	3	1	1	1	7
Lewis,1b,lf	4	1	2	10	1
Roy,cf	4	0	0	2	0
Sullivan,rf	2	1	1	0	0
Price,1b	0	0	1	0	0
Bamm'n,lf	3	0	0	1	0
Howle,1b	1	0	0	0	0
C.Tresp,c	3	1	0	2	0
Hicks,m.c	1	0	0	0	0
Peeples,p	1	0	0	0	0
De la F'te,p	0	0	0	0	0
	29	4	7	27	13

*Batted for O'Shaughnessy in ninth.

White Sox	011 020 400—9
Texas U.	000 300 010—4

Errors—Ator (2), Lewis, Price. Peeples. Home runs—Simons. Three base hit—White. Two base hits—Jolley, Reynolds, Appling, Roy. Double plays—Jeffries to Kerr to Watwood; Sullivan to Tresp; Bammann to Williams. Bases on balls—Intlekofer, 2; O'Shaughnessy, 2; Peeples, 2; Fuente, 2. Struck out—Intlekofer, 6; O'Shaughnessy, 1; Barbour, 2; Peeples, 3; Fuente, 1. Hits—Intlekofer, 7 in 4 innings; O'Shaughnessy, 0 in 2; Barbour, 5 in 1; Peeples, 1-3 in 6; Fuente, 2 in 3. Winning pitcher—Intlekofer. Losing pitcher—Peeples. Umpires—McGowan and Gibson.

Sweetland and May Go Route With Six Hits

Hartnett Smashes Out 4th Homer.

BY EDWARD BURNS.

[Chicago Tribune Press Service.]

Los Angeles, Cal., March 17.—Manager Rogers Hornsby this afternoon gave Les Sweetland and Jakie May a chance to show their left handedness to the Los Angeles Angels in preparation for the series which opens Friday with the distinguished left hand hitters, the Pittsburgh Pirates. The score of the demonstration was: Cubs, 9; Angels, 4.

Mr. Sweetland, former Philly, held the Coast leaguers to one run and two singles in five innings. Mr. May, former Red, allowed three runs and four hits, three of the four coming in the eighth. The other one was an infield scratch in the ninth. Both gentlemen exercised the left-handers' prerogative of indulging in spasms of wildness. Les forced in a run with a walk in the fourth and Jakie did likewise in the sixth after a two base error by Wilson and walks to Dittmar and Stainback.

Regulars Score Six Runs.

In view of the current batting mood of the Cub regulars there seems to reason to think the Angels should win another game this spring, a thing that is distressing the proud Los Angeles populace no end.

This afternoon the Regulars bore down in the first two innings off their former teammate, Mal Moss, and made six runs. They were content to spend the rest of the afternoon watching the lefties work at pitching. The Goofs being back in town after their week-end travels, there were the usual mid-week substitutions. It was the first time, however, that English and Jurges have worked together at third and short, respectively. The move was viewed with more than casual interest, because it is the belief in the Cub camp that Woody will be at third and Bill at short when the Cubs push off in the pennant race on April 14.

End Cub-Angel Series.

Apropos of the fading of the Angels as red hot competition for the Cubs, President Bill Veeck announced before the game that there will be no Cub-Angel series in Los Angeles next year, a decision which seems advisable for all parties concerned, but especially desirous to the boys who count the dough taken in here in the regular Pacific Coast league season. It had been rumored that the Cubs' spring routine would be altered, but Mr. Veeck's announcement was the first confirmation of any of the reports and was said to be the result of the general demand of the exhibition fans for all big league shows in the spring, a policy which most of the Cubs have favored for several seasons.

The Cub prexy said that after the Cubs have conducted their routine conditioning program on Catalina island next spring they will come to Los Angeles and take over Wrigley field as their temporary home park, there to be host to major league clubs exclusively. Games with the Pittsburgh Pirates, Cleveland Indians, and Detroit Tigers have been booked, Mr. Veeck said. The Angels will go to Catalina when the Cubs come here.

To Play Round Robin.

A round robin National-American league schedule among the four teams is to be conducted here and in San Francisco, providing the American league suspends the rule against exhibition games between American league teams.

Getting back to the day's business, the Cubs made four runs in the first inning on singles by Jurges and Hornsby, a double by Stevie and Gabby Hartnett's third homer in two successive games and his fourth in four games. In the second inning they added a pair on a walk to Grimm, a single by Sweetland, a sacrifice by Cuyler, a walk to Hornsby, and a single by Wilson. The seventh Cub run was produced in the third on a single by Cuyler and a triple by Jurges and their last run was the result of a walk to Hartnett and a double by Belt in the fifth, after which Moss retired.

Ballou pitched the last four innings and held the assorted regulars and substitutes to three hits and no runs.

CHICAGO.	AB	R	H	PO	A
Cuyler,lf	3	1	1	0	0
Jurges,ss	3	1	1	2	3
Hor'by,2b	3	1	1	2	3
Wilson,cf	4	0	1	1	0
Hart'n,c	4	0	1	4	0
Hartnett,c	0	1	0	0	0
Belt,3b	3	1	1	1	2
Grimm,1b	3	1	1	13	0
Sweetl'd,p	3	1	1	0	1
Stain'k,rf	3	1	1	0	0
Moss,2b	2	0	0	1	2
Taylor,c	2	0	0	3	0
Marion,rf	1	0	0	0	0
Kraft,3b	1	0	0	0	0
Moore,cf	1	0	1	1	0
*Tres'o	1	0	0	0	0
Heath'te,1b	1	0	0	2	0
	34	9	12	27	14

LOS ANGELES.	AB	R	H	PO	A
Baker,2b	3	0	0	2	3
Ferrell,3b	3	0	0	1	3
Stats,c	3	0	0	4	0
Jacobs,1b	3	0	1	10	1
Dittmar,ss	3	1	1	1	3
Vusich,rf	3	1	1	1	0
Stain'k,lf	3	0	1	1	0
Hannah,c	2	0	0	4	0
Moss,p	1	0	0	0	1
*Meyers	1	0	0	0	0
Ballou,p	0	0	0	0	0
†Decair	1	0	0	0	0
	34	4	6	27	13

*Meyers batted for Moss in 8th.
†Decair batted for Ballou in 9th.

Chicago	400 110 003—9
Los Angeles	000 100 003—4

Errors—Wilson. Blair. Hits—Moss, 2; Sweetland, 2. Struck out—Sweetland, 2; May, 2; Ballou, 5. Bases on balls—Moss, 1; Sweetland, 2; May, 4; Ballou, 1. Three base hit—Hornsby. Home runs—Hartnett, Two base hits—Hornsby, Belt, Stainback. Double plays—May, Currier. Double plays—Baker to Jacobs, Moore to Blair.

Fessenden Ties Leaders in 18.2 Balk Line Meet

New York, March 17.—(AP)—Ray V. Fessenden, Madison, Wis., went into a triple tie with Edgar T. Appleby, New York, and Percy N. Collins, Chicago, for first place in the national amateur 18.2 balk line billiard championship tonight by defeating H. T. Galey of Tulsa, Okla., 50 to 137, in 28 innings.

BLACKHAWKS TOP QUAKERS, 4 TO 0, IN ROUGH GAME

Gottselig Leads Victory Attack.

Philadelphia, Pa., March 17.—(AP)—The Quakers ended their home campaign in the customary manner of dropping a National league hockey match to the Chicago Blackhawks here tonight, 4 to 0.

The home side was outclassed from start to finish, but it was Chuck Gardiner's clever goal keeping that enabled him to score another shutout.

Wentworth scored in the first session, Ripley in the second, and in the closing round, Cook and Gottselig put the disc past Cude. Only three penalties were called.

Hawks Start Fast.

The Quakers took the offensive and carried the play into Chicago territory only to lose the puck. Milks lifted a fast shot from the side near the blue line which Gardiner caught in time. Ingram and Romnes did some fast back checking, but the Quakers continued to press until they missed a good chance on a three man rush. Abel carried down ice but just as he was about to shoot Lowery spilled him. Shields made a great rush after splitting the defense but Gardiner made a nice stop.

Coulson drew the first penalty of the game for high sticking and when he was gone there was a scrimmage in front of the Quaker net which culminated with Adams pushing Cude and the puck into the net but the whistle blew and it did not count. Soon after, Wentworth got the disc from Cook and caught Cude napping with a long shot from the blue line. The time was 12:48. As soon as Coulson returned the Quakers tried to get the equalizer, Milks breaking through on a pass from Jarvis, but Gardiner came out to make another great save. Lowery got loose around the defense and as he was about to shoot at an open net Graham upset him and the Quakers lost a good chance.

Ripley Scores Goal.

The Blackhawks changed their style of play and carried the attack to the Quakers. Coulson was sent off for board checking, but other penalties were overlooked. After wild rushes by both teams the Hawks got their second goal when Ripley broke loose.

Gottselig received an assist and the time was 7:01. The Chicago boys, with their lead, refused to relent in their attack and carried the puck right into the Quakers' defense. Jenkins got through, but Cude made a nice stop of his shot. The Quakers pressed around the Chicago goal for more than a minute and Lowery, Kilrea, and Howe each missed a good chance by hurrying the shot. During a wild rush by Jarvis he was checked hard and slid into the goal. The cords were cut by his skate and the game was held up while repairs were made to the goal net. Play continued to be rough, but Coulson's penalty was the only infraction in this period.

Abel Gets Cut.

The Quakers tried to penetrate the Chicago defense in an effort to chalk up a goal, but they were weak with their shots. Lowry gave the Hawks some trouble by some clever stick handlings and was out in the open until Gardiner came out to break it up. In the meantime the Hawks were driving into the Quakers and holding them at bay.

During a mixup near the cage, Cook got hold of the disc and lifted a high shot over Cude's prostrate form at 9:28. Abel was cut and went to the dressing room for first aid.

Shields made another beautiful solo that brought him past the defense, but Gardiner again contributed a great stop and then another when Lowery got loose.

At 16:53 Gottselig got possession of the puck and from the blue line whacked a shot through Cude for his second point of the evening. The Quakers were still trying to avoid a shutout at the bell.

BLACKHAWKS (4).		QUAKERS (0).
Gardiner	G	Cude
Graham	R. D.	Shields
Beatrom	L. D.	Coulson
Jarvis	R. W.	Barton
Romnes	C	Milks
Ingram	L. W.	Jarvis

SPARES.

Chicago—Gottselig, Couture, Ripley, Adams, Des Jardins, Jenkins, Cook, Abel, Wentworth.

Quakers—Crossett, Lowery, Kilrea, Howe, MacKinnon.

Referees—Wagner and Mallinson.

FIRST PERIOD.
Scoring—Wentworth [Cook], 12:48.
Penalty—Coulson.

SECOND PERIOD.
Scoring—Ripley [Gottselig], 7:01.
Penalty—Coulson.

THIRD PERIOD.
Scoring—Cook, 9:28; Gottselig, 16:53.
Penalty—Adams.

Erie Bowler Takes Lead in A. B. C. Meet Singles

Buffalo, N. Y., March 17.—(AP)—Walter Clack of Erie, Pa., celebrated St. Patrick's day by soaring to the lead in the singles event of the American Bowling congress tourney late today with a total of 712. Clack scored games of 243, 267, and 202, to total 712, topping Charley Daw, Milwaukee, by one pin. The score has been high enough to win 22 of the past 30 national pin events.

Deaf Hear Again Through New Aid

Earpiece No Bigger Than Dime Wins Enthusiastic Following Ten-Day Free Trial Offer

After twenty-five years devoted exclusively to the manufacture of scientific hearing-aids, the Dictograph Products Co., Inc., Dept. 146B, 180 North Michigan Blvd., Chicago, Ill., has just perfected a new model Acousticon that represents the greatest advance yet made in the recreation of hearing for the deaf. This latest Acousticon is featured by a tiny earpiece no bigger than a dime. Through this device, sounds are clearly and distinctly transmitted to subnormal ears with wonderful benefit to hearing and health alike. The makers offer an absolutely free trial for 10 days to any person who may be interested, and a letter will bring one of these remarkable aids to your home for a thorough and convincing test. Send them your name and address today! (Advt.)

SMITTY—A SOCK IN THE HAND IS WORTH TWO IN THE SLING

WHY DID I HAVE TO GO AND SPRAIN MY HAND JUST BEFORE THE FINAL FIGHT- GEE, IT'S TOUGH TO LOSE WITHOUT GETTING A CHANCE.
THAT PUT US OUT OF WINNING THE TITLE—AND HOW
HELLO. MUGS.
THAT'S TH' EGG THAT WE LOST THE FIGHT TO BY DEFAULT-HE'S THE CHAMPEEN NOW, BUT I'LL BET YOU'D LICK HIM ANY DAY, BATTLER
SAY WOT BURNS ME UP IS THAT I CAN'T EVEN TAKE A SOCK AT HIM NOW!
Reg. U. S. Pat. Off.: Copyright, 1931, by The Chicago Tribune.

NEWS FROM THE RACE TRACKS

AGUA CALIENTE ENTRIES.

FIRST RACE—Purse $600, claiming, 3 year olds, 5 furlongs:

Leo's Pet	105	Andmoenda	105
Scotland Maid	111	Mary Ream	105
Cecille	105	Ark	115
Editorial	108	Bo Peep	105
Miss Mona	105	Betty Bet	105
High Temper	105		

SECOND RACE—Purse $600, claiming, 4 year olds and up, 5½ furlongs:

Rex Regal	113	Wingo	112
Colonel's Daughter	100	Pelaika	108
Barbara Ann	116	Queen Ann	116
Grey Watch	106	Plunging Sun	117
Saver M	108	King Bank	112
Shaka Nut	100	Dutch Boy	113
King Flame	114	Pirate Gold	108
Supporter	102	Shasta Dawn	117
Old Mark	106	Most Unruly	118

THIRD RACE—Purse $800, claiming, 2 year olds, 4½ furlongs:

*Sim	113	Coalinzo	105
Gallinda	103	Diana Mede	105
All Machree	102	Master Plumber	107
M. Horan	108	Pop	110
Lord Alcy	112	Bebita	107
High River	107	*Daily News	105
Miss Corinne	116		

*B. Lone entry.

FOURTH RACE—Purse $800, claiming, 3 year olds and up, 1 mile:

Mabel Basil	100	Freda Wisn	102
Washington Rose	112	Aggie Star	107
Beanie	102	Sonoma Rose	100
Dr. Clark	108	Manoa	107
Anomka	105	Parnell	109
Viking	107	Tommie McComb	102
Escanader	107	Merrigan	99
Wickiwick	107		

FIFTH RACE—Purse $800, claiming, 3 year olds, 6 furlongs:

Lamistar	104	Moana Kealo	102
That's All	102	Fancy J	107
Yokano	110	Ebony Prince	105
Salz	107	Peace Princess	104
Masterly	108		

SIXTH RACE—Purse $800, claiming, 3 year olds and up, 1⅛ miles:

Conciliation	108	Speedy Al	100
Ormonhart	109	Jack Alexander	108
O'Boyle	112	Pat O'Connor	104
*Shift	104	Omrah	108
Richu	104	Graceland	104
Starborn	104	Gotham	104
Freight Clerk	113	*Highway	108

*Mikel entry.

SEVENTH RACE—Purse $700, 3 year olds and up, claiming, 1 mile:

Miss Fountain	100	Ida Fitzpatrick	107
Pepper Shot	100	Silent Jack	109
Supervisor	114	Hill and Hill	111
Edith Gray	104	Hootinany	107
Gold Hills	107	Easter Prince	110
Open Hand	114	Very French	104
Igor	109	Ring Man	109
Star Lane	107	Tryas	107

Weather clear; track fast.

ST. JOHN'S PARK RESULTS.

FIRST RACE—Purse $700, claiming, 3 year olds, 5 furlongs:

Our Doctor, 115 [Laidley]		22.60	13.30	8.30
Brown Gold, 113 [Eames]			6.20	4.40
Ron. Grey, 108 [Critchfld]				4.70

Time, 1:03. Courome, Snow Cloud, *Sounder, Master Toney, *John Patrick, Listening Ears, Kitty Hills, *Miss Hollis, and Pencil ran. *Field.

SECOND RACE—Purse $700, claiming, 4 year olds and up, 6 furlongs:

*Sara Male, 110 [Bull]		6.80	3.80	2.80
Bold Robin, 103 [Madeley]			5.60	4.50
Donau, 103 [Callahan]				4.30

Time, 1:16. Baked Alaska, Sun Face Cream, *Clifton's Lass, *Sturdy Stella, Caravan, Dondaza, E. J. Gilfillan, and Mac Hogan ran. *Field.

THIRD RACE—Purse $700, claiming, 4 year olds and up, 1 1-16 miles:

Fairdale, 114 [Pascuma]		33.90	8.40	9.30
La Grange, 110 [Eames]			12.80	11.60
Wan. Gold, 107 [Madely]				3.80

Time, 1:50. James K., Western Princess, Jeff O'Neill, Amsterdam, and Bumpkin ran.

FOURTH RACE—Purse $1,000, handicap, 3 year olds and up, 6 furlongs:

Prom'us, 122 [Pascuma]		6.90	3.60	2.60
Elico, 116 [Malley]			3.30	2.10
Equation, 110 [Lyons]				2.20

Time, 1:15. Black Dove, Little America, and *Hiney Locust ran. C. C. Ellis entry.

FIFTH RACE—Purse $700, claiming, 4 year olds and up, 6 furlongs:

Monnie, 102 [Mattioli]		12.10	13.10	3.80
Fed.Reserve, 116 [Gwynne]			4.70	3.00
Perkins, 118 [Hanford]				2.50

Time, 1:15 2-5. Zeta, Coady, Belmona, and Film ran.

SIXTH RACE—Purse $700, claiming, 3 year olds, 1 mile:

Madelon, 113 [Pascuma]		4.00	3.80	3.00
June Moon, 108 [Delaney]			12.10	6.10
Dee John, 110 [Dargo]				4.80

Time, 1:45 2-5. Watch Girl, Lady Messenger, *Brandon Dare, Dea, Gully Jumper, Bo-realis, *Marie Flute, Charwood, and *Lindby ran. *Field.

SEVENTH RACE—Purse $700, allowances, 3 year olds, 1 mile:

Balthasar, 110 [Demasi]		9.10	3.90	2.20
Outburst, 113 [Lamon]			5.10	4.60
Cock Robin, [Pascuma]				2.60

Time, 1:45. Blue Law, General Keeps, and Wolverine ran.

JEFFERSON PARK ENTRIES.

FIRST RACE—Purse $500, claiming, 3 year olds, 6 furlongs:

*Eye White	109	*Scotch Lassie	104
*Flower of Erin	102	Il Baccio	102
Buddy M	112	Irritation	107
Guide Left	107	*Chookie	107
Satin Eagle	107	*Sweep Paste	106
Jeanne Seremba	107	Prince Fair	116
Ed L	107	*Sedora	107
*Tycobel	107	*Graceful Penny	112
*Shasta Sun	107	*Best Faifou	109

SECOND RACE—Purse $500, claiming, 4 year olds and up, 6 furlongs:

*Run Maid	100	*Mae Price	100
Air Flight	102	*Herodiones	103
Flos Bolt	110	Ivy	106
Lady Partridge	105	King Halma	110
*Belline	105	*Chief Pettijohn	102
*Rose O'Neil	100	Bachelor's Prince	105
Society Jane	105	*Hero	102
Atenas	110	*Maecenas	110
Salutation	110	Conner Son	107

THIRD RACE—Purse $600, claiming, 3 year olds, 6 furlongs:

*Anchor Light	104	*Orkin	109
*Ravine	109	*Yarrow	109
*Petabit	104	Charite	114
*Thistle Duke	108	*Bull or Not	109
Fruit Juice	114	*Dick Chevely	109
*Mardie	108	*Bright Comet	108

FOURTH RACE—Purse $600, claiming, 3 year olds and up, 1 1-16 miles:

*Chicicro	106	Cockrill	114
*Garnish	105	*Jodnour	104
*Laser Play	110	*Thomas Seth	106

FIFTH RACE—Purse $600, claiming, 3 year olds and up, 1 1-16 miles:

*Corrine D	99	Fair Cite	104
*Lunacy	104	*Maunaolu	104
*Mollie Dear	104	*Bovish Bob	104
*Fair Lark	107	*Delta	101
*Hazel Denson	104	*Gay Hallie	104
*My Lava	104	*Ruble Weight	97
*Red Nan	104	*Sunny Port	104
*Rosie Cora	104	*White Hoops	100
*Donna Ban	100	Black Lula	100

SIXTH RACE—Purse $600, claiming, 3 year olds and up, 1 1-16 miles:

Mary Hausman	106	Peter Dixon	114
Bardalid	111	Vagabond	114
Duke Pohl	114	Finland	114
Master Eddie	114	Three D's	111
Arsenal	109	Reinvention	114
Straight Eight	111	Blue Fish	111
Battle On	111	Bonnie L	98
Solo	111		

SEVENTH RACE—Purse $600, claiming, 3 year olds and up, 1 1-8 miles:

Solicitor	100	Coal Black Rose	106
Playabit	114	King Kelly	114
Dry Chief	106	Kosciusko	111
Yan San	109	Minturn	111
Grand King	114	Bill Phillips	114
Bonfils	111	Lucky Man	111
Cottage Boy	111	Old Kid	111

Weather clear; track fast.
*Apprentice allowance claimed.

ST. JOHN'S PARK ENTRIES.

FIRST RACE—Purse $700, 2 year olds, 3 furlongs:

Miss Asama	111	Dark Altos	111
Loretta	111	Also eligible:	
Gnome Queen	111	Why Mack	111
River Lee	114	Even	117
Evelyn Barr	111	*Petitis Mignons	112
Night Edition	117	Cervera	111
Low Girl	111	Miss Marine	111
*Anavah	109	*Irish Pearl	106
Justa Bead	111	*Brandon Beth	106
Deserve	114	*Wise Queen	112
*Tryabit	109		

SECOND RACE—Purse $700, claiming, 4 year olds and up, 5 furlongs:

Phi Delta	105	*Sunchen	109
*Time Keeper	105	*Old Kickapoo	102
*Wrackster	115	Bar Sinster	105
*Calwick	102	Also eligible:	
*Pemps d'Amour	107	*Calgary Kay	102
*John Speed	102	Hard Rock	107
*Lady McNell	100	Guffe	107
Charlemode	108	Kauri	108
*Betty Ann	100		

THIRD RACE—Purse $700, claiming, 4 year olds and up, 5 furlongs:

Jessie Carey	105	Ad Remmcon	114
Yam Toy	110	Vinlin	105
*Oblique	102	*Lily Sue	100
Candy Heart	105	Also eligible:	
Sunny Star	107	Poinciana	105
Sullivan Trail	110	*The Abbot	102
Bruno	107	*Valley	110
Croyden	107	*Dark Angel	100
Woodgain	107		

FOURTH RACE—Purse $700, 3 year olds, 6 furlongs:

Talented Prince	111	Rare Charm	106
Gilded Arch	114	Royal Guinea	111
Just Believe	109	Soajoyce	111
Janour	103	Upsweep	114

[Otto Torrell entry.

FIFTH RACE—Purse $700, claiming, 4 year olds and up, 1⅛ miles:

*Checkmate	103	*Choirster	104
*Elizabeth S	104	*Dail	113
*Eveline F	102	Empleite	108
Enthusiastic	108	Rock Crusher	108
*Lord Concord	104	*Lady Clarence	102
*Lakeland	102	Respond	111

SIXTH RACE—Purse $700, claiming, 4 year olds and up, 1¼ miles:

*Winnie Jo	106	*Woolorac	106
Porcher	111	*Chairman	103
Pat Calhoun	111	*Mirage	110
Azor	108	*Madder	104
Intrepid	108	*Elizabeth	108
*Guarany	104		

SEVENTH RACE—Purse $700, claiming, 4 year olds and up, 1 1-16 miles:

Luck Piece, 108 [Tiner]		4.00	3.20	
Junior C., 110 [Jones]			3.00	

Time, 1:53 1-5. Jarges, Courrier, Santa Sophia, Silkoline, Flagg Carter, The Orleanian, and Wrench ran.

SIXTH RACE—Purse $600, claiming, 3 year olds and up, 1⅛ miles:

Ed Lark, 101 [Richard]		20.40	8.60	5.60
MacFogle, 111 [Kellum]			12.20	5.80
Mad Mullah, 106 [Simms]				4.80

Time, 1:47 4-5. French Lane, Bridegroom, Sun Roman, Barber John, Clapper, Peep O, Black Lula, Sunny Port, and Jack Savage ran.

SEVENTH RACE—Purse $600, claiming, 4 year olds and up, 1¼ miles:

Harpoon, 109 [Day]		16.60	7.00	3.00
Black Dancer, 106 [Spson]			5.80	3.60
Indian Guide, 108 [Gay]				5.60

Time, 2:06 3-5. Prince Tri Til, Rufe McClain, Old Kid, Reydel, Hayes' Choice, Flying Ambassador, Rejuvenation, Formic, and Lucky Man ran.

AGUA CALIENTE RESULTS.

FIRST RACE—Purse $600, claiming, 4 year olds and up, 5 furlongs:

Kit Carson, 113 [Headrick]		16.20	7.20	5.00
Gosson, 110 [Wimmer]			8.40	5.40
Youraba, 115 [Silvia]				9.00

Time, 1:01. Imitator, Incubite, *Dr. Billy, Bob Blackburn, *Texas Capt, Devil Spotty, Selma Barbe, and *Thelma O. ran. *Field.

SECOND RACE—Purse $600, claiming, 3 year olds and up, 5½ furlongs:

Montana, 107 [Headrick]		7.40	4.60	3.40
Alma Borland, 105 [Malt]			4.80	4.20
Millard, 102 [Roble]				5.40

Time, 1:06 3-5. Betfandot, *C. Karl Pat, Princess Ceuta, Fair Heather, Badger Face, George Conard, *Shasta Cherry, and Willow Bramble ran. *Field.

THIRD RACE—Purse $800, allowances, 2 year olds, 4½ furlongs:

Wirt, 115 [Coiluelli]		2.80	2.60	2.20
Master Pl'ber, 109 [Pol'rd]			5.00	2.80
Hindu Jim, 113 [Trivett]				3.60

Time, :54 3-5. Capt. Danger, Thorn Dazzle, Ebbs, and Figueros ran.

FOURTH RACE—Purse $800, claiming, 4 year olds and up, 6 furlongs:

Livery, 110 [Pollard]		8.60	3.80	2.80
Excess Baggage, 112 [Roble]			4.40	3.20
Irfaneh, 100 [Headrick]				5.80

Time, 1:12 1-5. Bowcroft, Reputation, La Bellotte, Monferrat, and Syrell ran.

FIFTH RACE—Purse $800, claiming, 4 year olds and up, 1⅛ miles:

Fortunes Favorite, 104 [Fis.]		4.00	4.20	2.20
Sir Dean, 106 [Cun'ham]			8.20	2.60
Farnell Boy, 106 [Roble]				2.20

Time, 1:45 2-5. Shasta Shelk, Russet and Inca ran.

SIXTH RACE—Purse $1,200, allowances, 3 year olds and up, 1⅛ miles:

‡Seths Hope, 99 [Fisher]		7.80	7.60	out
‡Seths Pride, 90 [Moran]			7.60	out
†Vanity, 110 [Cun'ingham]				out

Time, 1:51 1-5. †Maya, Sandy Ford, Good and Hot, and Nellie Custis ran. †W. R. Coe entry. ‡Parsons entry.

SEVENTH RACE—Purse $600, claiming, 3 year olds and up, 1⅛ miles:

Clear Star, 108 [Lenny]		100.60	61.00	38.60
Matchal, 106 [Roble]			13.80	9.40
Laumais, 108 [Mott]				22.40

Time, 1:48. Eagar Polly, *Herelina, Malover, Boy Friend, *Contingent, Pandosta, Hopeless, Nihil, and *War Salam ran. *Field.

EIGHTH RACE—Purse $600, claiming, 3 year olds and up, *1 1-16 miles:

Hehukai, 104 [Cunangham]		5.00	4.00	2.40
Um. Princess, 109 [Schutte]			11.00	3.40
Field Marshal, 111 [Roble]				3.20

Time, 1:47 2-5. *Florence Dolan, Argue, *Glassful, Architect, Sun Thrills, Shasta Pope, and Harry Temple Jr. ran.

Hanson Signs to Meet Leach at Coliseum

A third ten round bout was arranged yesterday for the middleweight tournament beginning at the Coliseum next Tuesday. The bout will bring together Gary Leach of Gary and Haakon Hanson of Norway. There will be three other ten rounders on the program. Promoter George Ferguson and Matchmaker Jim Mullen expect to sign principals for the fourth bout today. The tournament is being conducted to pick a successor to Mickey Walker.

Leach and Hanson will meet in the first bout of the evening. Tait Littman, Milwaukee, and Willie Oster, Boston slugger, will clash in the second, while Harvey Heffner of Denver and My Sullivan of St. Paul will mix in the third.

40 Wire for Chance.

Forty other middleweights have wired for chances to fight in the fourth bout. Weight for the preliminaries is 166 pounds or under, 160 pounds for the semi-finals and 158 pounds for the finals.

Freddie Polo, New Jersey boxer who knocked out Rene DeVos in the fifth round recently, Pete Susky, Pittsburgh warrior, and Joe Sharkey, Michigan, are among others who will fight before the tourney is completed. One or two of them may fight in the fourth card next Tuesday.

N. B. A. Sanctions Tourney.

The National Boxing association will recognize the winner of the tourney as the middleweight champion. A gold belt will be awarded the new champion.

Harry Hillman Elected Stanford Grid Captain

Palo Alto, Cal., March 17.—(AP)—Harry Hillman, 21, a junior in engineering, today was elected captain of the Stanford university football team for 1931.

POLO CHAMPIONS TO GO EAST FOR U. S. TOURNAMENT

Captains of the three polo teams which won the midwest championship in the elimination tournament at the 124th field artillery armory last Sunday night yesterday completed plans for their participation in the United States indoor polo tournament which will open at New York on March 31.

Capt. Frank Bering of the Chicago Riding club, which won the class B title by defeating the Sixth Corps area, will lead the squad against the victors of the New Jersey circuit on April 4. The 124th field artillery trio, of which Lieut. R. G. Hunter is captain, will meet the class C winners of a tournament now being conducted in Boston. They will play on April 2. Maj. A. R. Harris will take the Fort Sheridan team, class D victors, to meet Boston on March 31.

Former Wisconsin Stars Beat Loyola U. Grads

A quintet composed of former Wisconsin players last night defeated a squad of ex-Loyola stars, 32 to 28, at Loyola gym. Johnny Paul led the Badger grads, scoring five baskets. The victors held a 17 to 10 lead at the half.

FIGHTS

FRIDAY, MARCH 27

TOMMY LOUGHRAN

(Conqueror of Max Baer and Ernie Schaaf)

VS.

TUFFY GRIFFITHS

(Fourth Ranking Title Contender)

TICKET SALE OPENS TODAY

At Downtown Office, 55 W. Madison St. (Bonds' Clothes Shop) and Stadium Grill, 1800 W. Madison

18,000 SEATS AT $1, $2, & $3 (Plus Tax)

Entire Top Balcony, $1.10; Entire First Balcony, $2.20; Ringside, $5.99.

Chicago Stadium

1800 W. MADISON ST.

Open Evenings Mail Orders Now Phone Seeley 5300

"MEET AND DINE AT THE STADIUM GRILL"

At 9:15 p. m. To PITTSBURGH

Take this train once and . . . it becomes a habit

No wonder busy men find this the logical train . . . It leaves from *La Salle Street Station*—the *only* station in the Loop. The departure time is right—the arrival time is right . . . the service is *efficient*. And you can sleep like a log! *Try* it on your next trip.

No. 80—Chicago-Pittsburgh

LEAVE CHICAGO . . . . . 9:15 P.M.
ARRIVE PITTSBURGH . . . . . 8:30 A.M.

No. 5—Pittsburgh-Chicago

LEAVE PITTSBURGH . . . . . 8:30 P.M.
ARRIVE CHICAGO . . . . . 8:05 A.M.

Telephone for reservations to Wabash 8700

NEW YORK CENTRAL LINES

NEW YORK CENTRAL

Only EL PRODUCTO! And that means "ONLY!"

Do you know why it is so different?

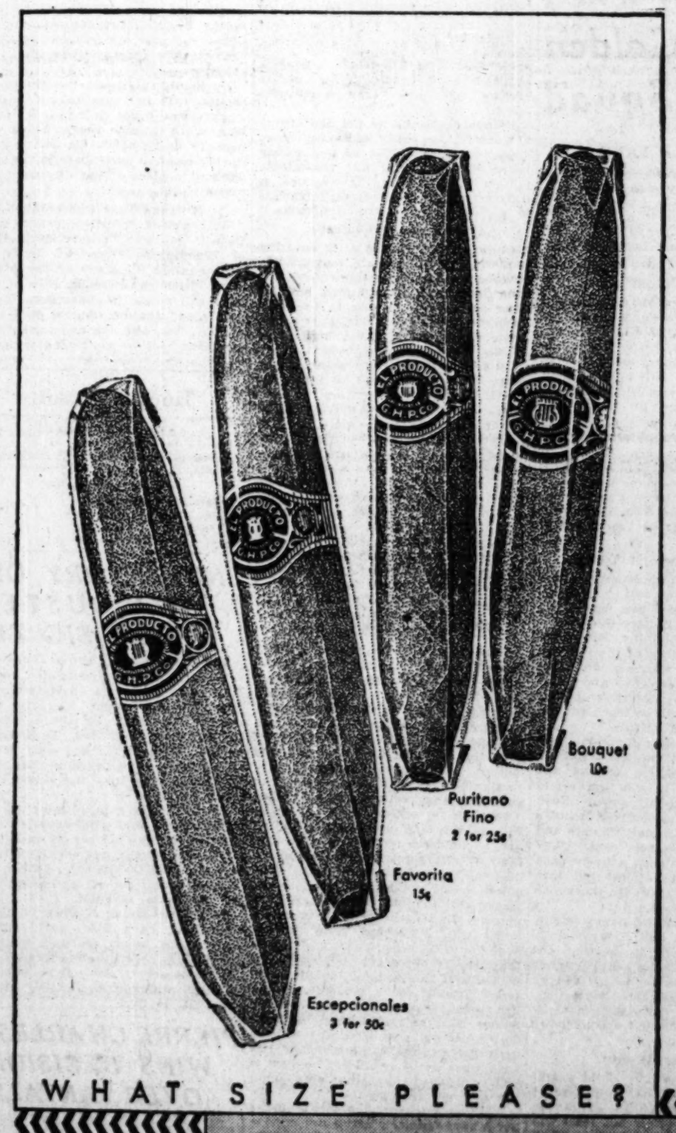

WHAT SIZE PLEASE?

Smoke El Producto and enjoy the masculine character that the choicest tobacco holds—the smooth, yet "tangy" taste that only El Producto can give.

A new tribute to quality, because—

El Producto is mellowed by a mildness that comes from the uncopyable El Producto blend—a blend that only the finest quality tobaccos makes possible; and only the subtle craftsmanship of El Producto's blenders can produce.

It is no small achievement to keep El Producto character unvarying and different throughout the years—but it has created an army of El Producto smokers. Join the army—you will find a size to fit your fancy. 10c to 25c.

G. H. P. CIGAR CO., Inc., Phila. Pa.

Distributor
CLARENCE HIRSCHHORN CO.,
17-19 E. Austin Ave., Chicago, Illinois
Phone Whitehall 5110

EL PRODUCTO

for real enjoyment

MOON MULLINS—HE'D BETTER BUY A BLOODHOUND

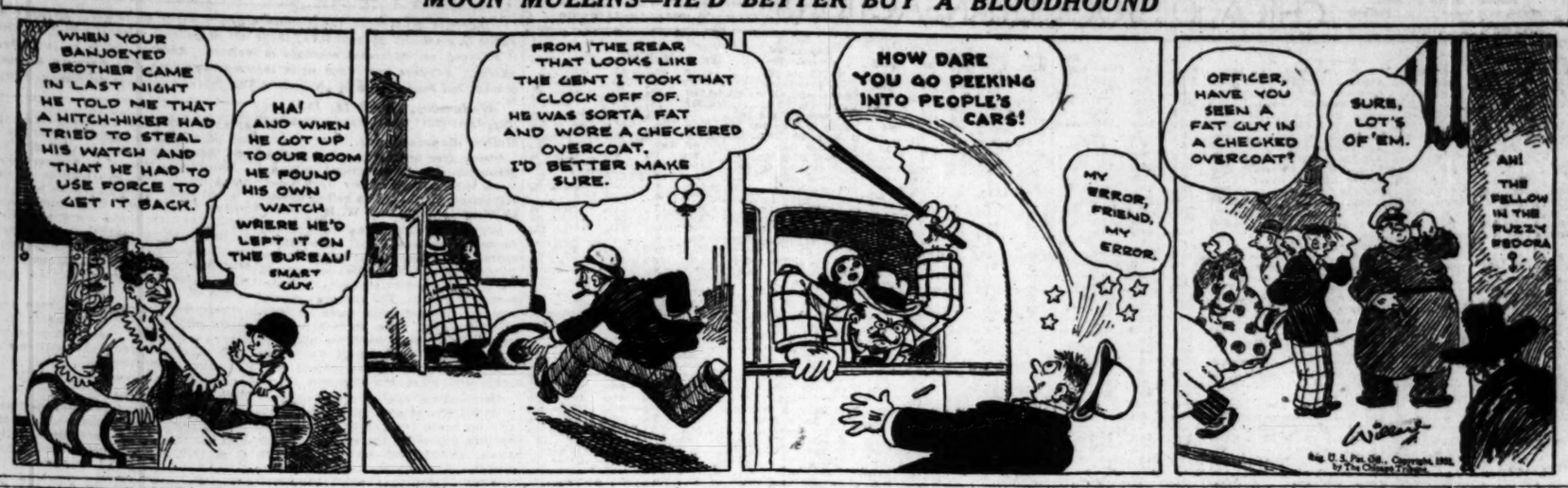
WHEN YOUR BANJOEYED BROTHER CAME IN LAST NIGHT HE TOLD ME THAT A HITCH-HIKER HAD TRIED TO STEAL HIS WATCH AND THAT HE HAD TO USE FORCE TO GET IT BACK.
HA! AND WHEN HE GOT UP TO OUR ROOM HE FOUND HIS OWN WATCH WHERE HE'D LEFT IT ON THE BUREAU! SMART GUY
FROM THE REAR THAT LOOKS LIKE THE GENT I TOOK THAT CLOCK OFF OF. HE WAS SORTA FAT AND WORE A CHECKERED OVERCOAT. I'D BETTER MAKE SURE.
HOW DARE YOU GO PEEKING INTO PEOPLE'S CARS!
MY ERROR, FRIEND, MY ERROR.
OFFICER, HAVE YOU SEEN A FAT GUY IN A CHECKED OVERCOAT?
SURE, LOT'S OF 'EM.
AH! THE FELLOW IN THE FUZZY PEDORA
Wilson

KOLA KWARIANI HAS BIG CHANCE AGAINST LONDOS

Five Matches Tonight at Coliseum.

Kola Kwariani will have his big chance tonight. He will enter the Coliseum ring for a heavyweight wrestling championship match with Jim Londos. If he wins he will carry back to Russia a diamond studded belt emblematic of the championship now held by Londos.

But it is not the championship alone to which Kwariani aspires—he wants to beat Londos. For several months the wrestling genius of Londos has carried him victorious through matches with some of the foremost grapplers of the world. This is the first time Londos has defended his crown against the Russian.

Kwariana Heavier Than Londos.

Every physical advantage rests with Kwariana. He is younger than his Grecian rival; he outweighs him by 15 pounds, and he is four inches taller.

Londos will play a waiting game, a system that has won for him in almost all of his recent matches. Jim usually discourages his opponents by slipping out of tough holds and then begins striking out on the offensive. The match is two falls out of three.

Four other matches will be offered by Promoter Doc Krone. In the semi-windup Rudy Dusek of Omaha meets Mike Romano, veteran Italian headlock king. Dusek is making his first start here. Karl Pojello is paired with Marshall Blackstock of Georgia in another supporting match.

Brunovicz vs. Bauer.

Frank Brunovicz, seeking his seventh win here this winter, will match holds with Hans Bauer, squatty German, with the Polish star ruling a slight favorite. Jack Smith, Chicago, former amateur star, makes his professional debut against Rudy Iaditsi, a Hungarian.

Out of town delegations from several Indiana and Illinois towns and cities will attend. Tonight's card:

Jimmy Londos, Greece, vs. Kola Kwariani, Russia, two falls out of three for heavyweight championship.
Rudy Dusek, Omaha, vs. Mike Romano, Italy.
Hans Bauer, Germany, vs. Frank Brunovicz, New York.
Karl Pojello, Chicago, vs. Marshall Blackstock, Georgia.
Rudy Laditsi, Hungary, vs. Jack Smith, Chicago.
(Last four matches 30-minute time limit, all heavyweights).

GRIFFITH PICKS BOXERS TO TRAIN FOR LOUGHRAN

Three fast, clever boxers, a light heavyweight, a middleweight, and a welterweight were added to the Tuffy Griffith stable yesterday to replace the sluggers who trained the west side contender for the King Levinsky fight.

While drilling for Levinsky, Griffith head Willie Oster and several other fellows who are short on boxing ability, but long on the wild, heavy fisted swings. But for his Tommy Loughran bout, which is scheduled for the Chicago Stadium on March 27, Griffith has selected Edgar Norman, George Kerwin, and Ray Tramblie, all expert boxers, to emulate the one time light heavyweight champion.

Tuffy did his first boxing yesterday since the Levinsky fight, stepping a round each against his new spar boys. Kerwin and Tramblie are expected to be particularly beneficial to Tuffy. Both are exceptionally adept with their left hands. This is Loughran's forte, too. In his bout with Levinsky, Ernie Schaaf and Max Baer, Loughran jabbed his way to decisive victories with this left, employing his right only for short jolting uppercuts to the heart.

Nate Lewis to Be Honored at Banquet on March 31

Nate Lewis, director and matchmaker of the Chicago Stadium, will be guest of honor at a dinner March 31 at the Sherman hotel. Ald. Dorsey R. Crowe is chairman of the banquet committee, which also includes Sidney Hertz, president of the Chicago Stadium.

A Boxer May Yell 'Doped!' but Try to Get Him Into a Stupor

[Continued from first sport page]

ting out on their daily rounds, once told me that the Mickey Finn was named for its inventor, a peace loving man who used it to subdue unruly patrons without recourse to violence. A tasteless powder in a flagon of something soon reduced the most thunderous temper to whimpering misery and contrition, and the name of Mickey Finn, like that of George M. Pullman, is perpetuated through his works.

But while this potion is easily administered the patient's discomfort is so abrupt and violent that resort to such would entail its own betrayal. There is no misreading the agonies of the victim of the Mickey Finn.

Last summer, after Sammy Mandell had been walloped about and knocked unconscious by Al Singer in the first round of their fight for the lightweight championship, Sammy reported that he thought he had been drugged somehow by persons unknown. Entering the ring he felt suddenly numbed and absent and left his corner with the feeling of a man just slipping away on an operating table.

But this chief second, Mr. Frank [Windows] Bagley, has contrary views. Mr. Bagley was conscious of a faint reflection on his own sterling character when the Mandell party, as an afterthought, mentioned this theory of foul play and he desires to present some interesting expert views to the contrary.

Says It Can't Be Done.

"Now, my idea about doping prize fighters," Mr. Bagley states, peering solemnly through the amber panes of his large windshields, "my idea about doping prize fighters is that it can't be done. You can't jab a needle into a fighter's hide and keep it a secret from the fighter, so I think the hypodermic is out. A crooked second might tell a boy the stuff would make a tiger of him and persuade him to take it, but if it had the opposite effect the fighter would be certain to let out a yell to the papers and the fight commission and the whole world would know it in a day. Mandell never said he was needled, though.

"If the dope is going to do its work at the right time it must be given just before the fighter leaves the dressing room for the ring, when everybody around him is keeping a close eye on him. Otherwise the effects might wear off, or, for all I know about medicine, the effects might increase. In one case the patient would recover in time to put up his fight; in the other he would pass out stiff before you could get him down the aisle to his corner, and there'd be no fight.

Always Takes Precautions.

"You will see fight handlers sticking fancy marks on their water bottles so that nobody can switch bottles on them. Whenever I am starting for the ring I tie a towel over the top of the bucket so that nobody can drop anything in as I go down the aisle. But these are just precautions. Nothing would happen in a million times.

"I always felt," said Mr. Bagley ruefully, "that Mandell was putting me in the middle when he said I was the one who filled his water bottle that night. In the first place I had heard just enough talk about that fight to make sure I wasn't the one who filled the bottle. A friend of Sammy's from Chicago filled it. And, furthermore, even if this friend had filled it to the neck with cyanide, it couldn't have done Sammy any harm because anybody who knows anything about fighters would get very suspicious if an old time second with my experience let a fighter swallow any water just before a fight. Plain water splashing around inside a boy in a fight would be almost as bad as dope, anyway. A few belts in the body would make him seasick and he'd be through in no time.

Weight Hurt Mandell.

"Mandell didn't even rinse his mouth before he went down to the ring, and if you will look up his weight for his fights since then you will understand why he was so weak. He is a welterweight now and he was a welterweight then, and when he trained down to 135 pounds he trained his fight away, and he knew what he was doing. He knew he couldn't make 135 pounds, strong, any more.

"Fight handlers aren't doctors. Aside from liniment, collodion and adrenalin what do we know about drugs?"

So this is Mr. Bagley's say about the matter, repairing any harm his reputation may have suffered, which was negligible considering that within a month he was back in the same ring minding the bucket and the bottles for Jimmy McLarnin while he knocked out the fighter who had knocked out Mandell.

Still I would like to know, strictly for my own erudition, what sort of dope can be used against a fighter and how to give it without detection. There is only one other thing I do not know all about. I never could understand why a spitball jumps every which way, either.

[Copyright: 1931: By The Chicago Tribune.]

CENTRAL A. A. U. WRESTLERS OPEN MEET TOMORROW

One hundred and twenty-five amateur wrestlers will go to the mat tomorrow evening at the Illinois Athletic club in the opening round of the three night tournament to decide the Central A. A. U. champions.

Entries have been received from Illinois, Wisconsin, and Minnesota. The entire teams of both the Universities of Wisconsin and Chicago are entered, as well as many local clubs. The Swedish-American and Danish-American clubs have the largest club entry.

The bouts are open to the public on all three nights.

Crane Routs Harrison in Prep Battle

City League Finalists

CENTRAL-SOUTH WINNERS.
HEAVYWEIGHT—Wendell Phillips.
LIGHTWEIGHT—Englewood.

NORTH-WEST WINNERS.
HEAVYWEIGHT—Three teams tied.
LIGHTWEIGHT—Marshall.

Crane Tech went into a tie with Lake View and Roosevelt in the north and west sections heavyweight basketball semi-finals by defeating Harrison, which qualified for the state tournament finals, 41 to 15, at Austin gymnasium yesterday.

Crane took a lead of 22 to 0 at the end of the first quarter. Capt. Odron, Kral, and Bazant each contributed a free throw for Harrison' only points in the second period, and Crane led at the half, 21 to 3. Bob Gruenig starred for Crane, collecting seven baskets and six free throws.

It will be Marshall against Englewood for the lightweight title. Marshall triumphed over Tuley, 29 to 22, in the second game of the series in the west and north divisions playoff. Three teams had been tied in the semi-finals, but Roosevelt was elliminated by Tuley.

Baskets by Feingold and Rosenthal gave Marshall a 6 to 0 advantage in the first period, and the victors led at the half, 10 to 5. Silver, Lakin, and Saltzman were Tuley's stars. Lineups:

CRANE [41].	B	F	P	HARRISON [15].	B	F	P
Newman,f	3	2	0	Bazant,f	1	2	3
Kleboss,f	1	0	1	O'Neil,f	1	2	2
Gruenig,c	7	6	0	Ticky,c	1	1	3
Rick,g	1	4	2	Kral,g	0	1	3
Rieff,g	1	0	3	Zander,g	0	0	3
Roseman,g	1	1	1	Odron,g	1	0	1
Schmidt,g	0	0	3	Siwiak,g	0	1	2
				Leaniak,g	0	0	2
MARSHALL [22].	B	F	P	TULEY [22].	B	F	P
Nowitz,f	1	1	3	Silver,f	2	2	1
Rosenthal,f	3	3	1	Lakin,f	2	0	2
Feingold,c	4	2	1	Shenker,c	1	3	2
Funk,g	2	1	1	Saltzman,g	2	0	2
Slink,g	1	0	1	Eckles,g	0	2	1
				Jaffe,g	1	0	1

K. OF C. TEAMS PLAY OFF THREE TIES TONIGHT

First and third places in the South division and third place in the West section of the Knights of Columbus basketball league will be decided tonight when the teams which finished the preliminary round in a deadlock clash at White City. Setters vs. Carroll for third place in the West division will open the card. Dowling and Englewood, two of the three teams tied for third place in the South section, will clash in the second game, with Perez and Loyola-Hyde Park winding up the evening in a battle for the divisional title.

Dog Lovers Await Chicago Bench Show March 27

BY BOB BECKER.

Hundreds of dogs from all over the United States are being "pointed" to march into the First Regiment armory the morning of March 27, as on that day the thirtieth annual dog show of the Chicago Kennel club will open. More than forty breeds will be on exhibition at this show, which is one of the classics of the show circuit.

Advance entries for this 1931 event indicate that it will have an especial appeal for sportsmen who own or are otherwise interested in the sporting breeds because an unusually large number of sporting entries have already been received. English setters will probably lead in number of entries, with Irish setters next, cocker spaniels third, and springer spaniels fourth.

* *

Alexander Stewart, president of the Chicago Kennel club, attributes the large sporting dog entry to the fact that there is a steadily increasing interest in these breeds. Every year sees a larger number of hunters in the field and as the hunting army grows so interest in the dogs which help the gunners is intensified.

Another factor in the situation is the fact that people in general are beginning to appreciate the fine qualities of the hunting breeds aside from their hunting ability. If the entry list for the Chicago show continues to grow during the next week or ten days at the same rate which has prevailed during the last few weeks, sporting dogs as a class will doubtless outnumber all other breeds competing.

* *

That cocker spaniels will be represented in fairly large numbers at the show is no surprise because this breed has steadily risen in favor among dog fans in recent years. As soon as the American breeders of the popular cocker turn their attention to growing larger specimens we have a hunch that this class of hunting dogs will become even more popular because the American hunter must have a huskier, sturdier dog to put in the coverts than has been available. Today the springer spaniel, weighing 40 to 45 pounds, gets first play in hunting work for the spaniels, because he has the weight, legs, and muscles to crash the weeds and the thickets, and swim in most any kind of water.

* *

Dr. A. C. Gifford of Oshkosh has been secured to judge all the sporting spaniels at the Chicago show, according to an announcement made this week. Dr. Gifford has bred both cockers and springers for the field trials and the bench, so he is well qualified to handle these breeds.

Bankers' Track Meet Draws Women Stars

BY BETTY ECKERSALL.

Betty Robinson, Olympic star, and Evelyne Ruth Hall, I. W. A. C., will be the feature entries in the Bankers' track meet to be held tomorrow night at the 124th field artillery armory, 52d street and Cottage Grove avenue. The meet is attracting considerable attention from feminine exponents of the cinder path, as more than 100 women employés of Chicago banks will participate.

The women will compete in a series of sprints at 50, 60, and 70 yards, with the average of each runned computed to determine respective winners of first, second and third place. It is the first time that this type of sprint has been held for women in the middle west.

Entered in this special invitational sprint event besides Miss Robinson, 100 meter champion, and Mrs. Hall, National A. A. U. 80 yard hurdle champion, are Florence Wright of the I. W. A. C., Lorraine Sisk, South Parks, and Lillian Janus, Finnish-American Athletic club. Myrtle Cook, national champion of Canada, will not compete.

Other events being held for Chicago bank women will be the 50 yard dash and the 440 yard relay race, in which five teams are entered. They are from the Continental Illinois Bank and Trust company, First National bank, Foreman-State National bank, Bank of the Republic, and the Federal Reserve bank.

The meet will serve as a preliminary to the semi-final trials for the 1932 Olympics.

RAIN POSTPONES GOLF.

HAMILTON, Bermuda, March 17.—(AP)—The start of the annual women's Bermuda golf championships was postponed today because of rain. Play now is scheduled to get under way tomorrow.

Fight Cards

TONIGHT.
AT FRONTON.
[Clark Street and Lawrence Avenue.]
Tom Murray vs. Rudolph Chemelar.
Dave Arcen vs. Matt Dour.
Al Van Meighan vs. Harold Langevain.
Morris Graff vs. Billy Bell.
Sherman Forney vs. Anthony Dallolio.
Carmen Grace vs. Mike Leban.
Pat O'Donnell vs. Steve Seigrist.
One wrestling match.

TOMORROW NIGHT.
AT BELLE PLAINE ARENA.
[3943 Lincoln Avenue.]
Chaney Crain vs. Clarence Miller.
Steve Dusek vs. Leo Leggett.
Walter Blaine vs. Jim Sullivan.
Joe Ralls vs. Jim Carnes.
Armand Morrell vs. Matty Callahan.
Will Kollmeyer vs. Horace Cobb.
George Angus vs. George Haberski.
Ruby Sterbens vs. Fred Boatright.

DE PAUL AWARDS EIGHT LETTERS IN BASKETBALL

De Paul university's most successful basketball season was brought to an official conclusion yesterday when Coach Jim Kelly awarded letters to eight varsity players. The Blue Demons lost only three of their scheduled games during the last season.

The letter winners were Stix Powers, Capt. John Ascher, Joe and Bud O'Connor, Bill Johnston, Engle Hahn, Mike Rondinella, and Charley King. The two outstanding stars of the year will graduate. They are Stix Powers, forward and guard, and Capt. Ascher, tall center.

Morris, Mann, and Reilly Win Loop Financial Title

The Morris, Mann and Reilly basketball team clinched the championship of the Loop Financial league last night at White City when they defeated the Illinois Continental bank quintet by a score of 16 to 14. Sullivan, Daniels, and Blackmore starred for the winners.

Freeman Ordered to Fight Corbett or Vacate Title

San Francisco, Cal., March 17.—(AP)—Tommy Freeman of Cleveland, welterweight champion, has been notified by the National Boxing association if he does not accept a title match with Young Corbett of Fresno by March 23 his title will be declared vacated by the association.

Wear a Comfortable
EMERSON
$5
New shapes . . . new styles . . . new colors . . . feature this well known line of men's finer hats for spring. You can't sweat through the band on an EMERSON. See these hats tomorrow on our
First Floor, North.
The Davis Company
State, Jackson, Van Buren, Wabash

CARLSBAD SPRUDEL SALT
The Natural Remedy for
CONSTIPATION
"ACID stomach" and loss of appetite are usually symptoms of more serious intestinal conditions. Carlsbad Sprudel fairworks on the cause, cleansing and purifying the large intestine. Beware of imitations.
CARLSBAD PRODUCTS CO.
Sole Agents . . New York, N.Y.

EMBARRASSING MOMENTS
When it is broad daylight before you get the young lady home from the dance and Father meets you at the door . . . Be nonchalant
LIGHT A MURAD

© P. Lorillard Co. (A Corporation)
Cigarette Stock Owned by P. Lorillard Co., Inc.

ROTHSCHILD-STETSON
Spray gray hats have taken Chicago by storm
It's our immense selection that makes it so easy for men to pick their Stetsons here. Shelf after shelf, case after case . . . thousands upon thousands of new smart hats. Every possible sort of shape, every conceivable color. The hit this spring is spray gray . . . don't miss seeing them
$8 and $10
Other Rothschild-Stetson hats $15, $20 and up
Stetson hats for women $7.50 to $20
MAURICE L ROTHSCHILD
State at Jackson
MINNEAPOLIS CHICAGO ST. PAUL

THE VAST MAJORITY DEMANDS GILLETTE

Ahead 29 YEARS ago
and ahead today
GILLETTE'S overwhelming leadership—steadfastly held through the years—conclusively proves the unmatched perfection of the blade that shaves the world. More than a hundred million men definitely prefer Gillette. This sweeping acceptance makes it the recognized international standard of razor-blade quality. • It is difficult to conceive of greater shaving satisfaction than the Gillette blade gives you morning after morning. • First in quality and public favor 29 years ago—and outstandingly first today—Gillette continues to merit your preference. Wherever you go—from Boston to Bagdad—Gillette blades are of the same uniform quality you get in your neighborhood store—a quality so high and so universally recognized that when you need blades you naturally ask for Gillettes.

Gillette
RAZORS Gillette BLADES

COMPLETE PLANS FOR BIG INLAND STEEL PROJECT

Work Will Start During April.

BY AL CHASE.

What it is claimed will be the second largest industrial project announced for the Calumet steel district for 1931 will be the $10,000,000 strip mill development of the Inland Steel company, announced some time ago. It was learned yesterday that plans have been completed, bids are now being taken for materials and work is scheduled to start next month by the company's own construction department. The proposed development will comprise five buildings, the strip mill itself being 1,000 feet long. It will turn out sheet steel in one continuous operation.

The largest industrial development in the Calumet area for 1931 is the $25,000,000 addition to the great State Line plant of the Chicago District Electric Generating company, told about in this department on Sunday, March 1.

Sells Six Flat Building.

Frank J. Birk, secretary of Birk Bros., Inc., ice manufacturers, has sold the six apartment building at 717-19 Montrose boulevard, lot 80x136, to Rita McKenny for an undisclosed consideration. Semtei & Loth were brokers.

What the Texas company will pay in rentals for the southwest corner of East 104th street and South Michigan avenue, leased for ten years from Samuel Jensen, was disclosed yesterday at the county recorder's office. The property is 75x141. The annual rental for the first three years will be $3,300; then $3,600 for three years, and $4,200 for four years. The lessee has an option to purchase during the first three years for $50,000; for $55,000 during the next three, and for $60,000 during the last four years.

To Build in Elmhurst.

Plans have been drawn by Hall, Lawrence & Ratcliffe for a one story building, to contain five stories, to be erected at 155-61 York place, in Elmhurst, at a reported cost of $60,000, on a lot 110x145. The owners are Giannacakos & Tampoorlos, representing a syndicate. A store in the proposed building already has been leased to the Loblaw Groceterias, Inc. Harry A. Nichols was broker.

Elsa L. Brooks has purchased the vacant 60x132 at the northwest corner of Willow road and Walnut street, Winnetka, from Charles Lewis Patterson for an undisclosed consideration and will erect an eight room early American type residence. Frederick B. Thomas & Co. were brokers.

Title to the fifty-eight apartment building at 3419 Elaine place, lot 102x287, has been transferred by William Williams to Katherine L. Loescher.

DIVIDENDS DECLARED

Stock. rate, period—	Payable.	record.
Apex El Mfg pfd. $1.75 q.	Apr 1	Mar 20
Am Therm Bottle, 30c q.	May 1	Apr 20
Assn Dry Goods, 62½ q.	May 1	Apr 10
Am St P Sv A, 40c q.	Apr 1	Mar 25
Do 6% pfd, $1.50 q.	Apr 1	Mar 25
Cent Hanover Bk, $1.50 q.	Apr 1	Mar 21
Crum & Forster, 25c q.	Apr 15	Apr 4
Dixon Jos Crucible, $2	Mar 31	Mar 20
Empire Trust, 80c q.	Apr 1	Mar 19
Gotham Silk H pfd, $1.75 q.	May 1	Apr 10
Howe Sound, 75c q.	Apr 15	Mar 31
Intl Carriers, 15¾c	Apr 2	Mar 27
In RE A1-80 sh stk or 50c	Apr 15	Mar 25
Lawyers Mortgage, 70c q.	Mar 31	Mar 19
Lehigh Port Cem, 25c q.	May 1	Apr 14
Morris Philip, 25c q.	Apr 1	Mar 2
McCord Radiator A, 75c q.	Apr 1	Mar 24
Philadelphia Co, 15c q.	Apr 31	Apr 1
Do, 20c q.	Apr 31	Apr 1
Do cum pfd, $1.50 q.	May 1	Apr 1
Potter, 25c q.	Apr 1	Mar 26
Silent Automat pfd, $4 s. a.	Apr 1	Mar 26
Title Guar & Tr, 60c extra	Mar 31	Mar 21
Do, $1.10 q.	Mar 31	Mar 21
Union Twist Drill, 25c q.	Mar 31	Mar 20
Phil Rap T pfd, $1.75	May 1	Apr 15

WOOL.

LONDON, March. 17.—(AP)—The offerings at the wool sales today amounted to 11,393 bales, of which 10,800 were sold. There was a large attendance of buyers and bidding was lively at full current rates. Scoured Merinos were rather dearer and greasy crossbreds were in active demand with prices in sellers' favor.

CHICAGO STOCK TRANSACTIONS

Tuesday, March 17, 1931.
Shares sold today.....130,000
Year ago.....342,000

Tuesday, March 17, 1931.
Total sales 1931 to date. 9,540,000
Total sales 1930 to date. 13,014,000

Prev. High.	1931 Low.	Div. rate. $—	yld. pct.	Bid.	Asked.	Description.	Sales.	High.	Low.	Close.	Net chge.
35½	35	6.4	35¾	39½		Abbott Lab [2.50]	100	38¾	38¾	38¾+	½
12¾	8½	....	11½	13		Aluminum Mfg	100	13	12¾	13 +	¾
24¾	11	13.6	22	22½		Allied Prod Co [3.50]	100	23	22¼	22½—	1
3¾	1¼	....	2¾	2¾		Allied Motors Ind	400	2¾	2¾	2¾—	⅛
16¾	13¾	....	15¾	16¼		‡Am C P A [10% stk]	100	16¼	16¼	16¼	....
1⅛	⅝	....	⅝	1¼		Am Radio Tel Stores	500	⅝	⅝	⅝	....
4	2¼	....	4	4¼		Am Yvette Corp	50	4	4	4	....
8¼	3¾	1.9	7¾	8¼		Art Metal Works [1.15]	50	7¾	7¾	7¾—	⅛
25¾	21½	....	24¾	25		‡Asso Tel U [8% stk]	350	25	24¾	25	
2	1⅜	....	1⅜	1⅝		Baxter Laund	20	1⅜	1⅜	1⅜	
79	64	5.1	76	78		Beatrice Cream [4]	300	78½	77	78½+	3½
25½	16¾	4.4	22¼	22½		Bendix Aviation [1]	4,200	23¾	22¾	22⅝—	⅜
9¾	6	....	8	8½		Binks Mfg Co	350	8	8	8	
30½	20¾	3.5	28¼	28¾		Borg Warner [1]	5,250	29	28¼	28¼—	⅜
99	86	7.4	93	97		Do pfd [7]	50	94½	94½	94¾—	⅛
7¾	2¾	....	5¾	6		Borin Viviten Corp	100	6	6	6	⅛
15¾	11¾	12.1	16	16½		Brach & Sons [2]	50	2¾	2¾	2¾+	⅛
2	1⅜	....	2¾	2¾		Burnham Trading Corp	50	8½	8½	8½—	⅛
11	8¾	....	8¾	9¾		Do pfd	50	8½	8½	8½—	⅛
7	5¾	....	6	6¾		Butler Bros	700	6⅝	6¼	6¼—	⅛
11¾	8¾	12.5	11	12		Canal Cons pfd [1.50]	330	12	11¾	12 +	⅛
34¾	24	12.0	25	25¾		Castle A M [3]	400	25	25¼	25 +	1
....	....	....	....	....		Do sellers	550	25	24	25	
95	91	6.3	94½	95		Cent Ill P 8 pfd [6]	90	95	94½	95	
23¾	23	8.5	23¾	23		Cent Ill S Inc [1.50]	150	23	23	23	
87	78	8.3	82¾	84		Cent Ind Pow pfd [7]	10	84	84	84 +	1½
19¾	14	9.1	19	19¼		Cent Pub Ser A [1.75]	1,450	19¼	19	19¼+	⅛
24¾	14¾	....	23	23¾		¶Cent S W [7% stk]	150	23¾	23	23	
103¾	94¾	6.9	102	103½		Do 1st pfd [7]	150	102	102	102 —	⅛
93	90	7.4	93¾	95		Do pfd [7]	50	95	95	95	
⅞	⅝	....	⅞	1		Chi City & Con Rys	100	¾	¾	¾	
4½	2¾	....	3½	3¾		Chi Investors Corp	250	3¾	3¾	3¾+	⅛
9¾	8	....	7	10½		Chi N S & M RR pfd	100	7	7	7 —	1
20½	15¼	1.6	18¼	18¾		Cities Ser Co [0.30]	6,000	18¾	18¼	18¼+	⅛
3¾	2¾	....	2¾	2¾		Club Aluminum	50	2¾	2¾	2¾	
253½	220	3.2	247½	248½		Commonwealth Ed [8]	250	248¼	248	248 —	1
70	....	10.8	....	....		Cont Steel pfd [7]	40	65	65	65	
10½	5¾	....	8¼	8¾		Cont Chi Corp	1,350	8¼	8¼	8¼—	⅛
40½	35¼	7.9	37¾	38¼		Do pfd [3]	200	38	37¾	37¾+	⅛
1½	⅞	....	⅞	1		Consumers Pow	250	⅞	⅞	⅞	
45	44½	14.5	43	44		Consumers pr pfd	60	41	41	41 —	3½
10¼	6	....	10¼	10¼		Cord Corp	12,450	10¾	10¼	10¼—	⅜
21¾	14½	....	20¼	20¾		¶Corp Sec [6% stk]	6,200	20½	20	20¼—	⅛
60	50	5.0	59½	60		Do cifs [3]	100	60	59	60	
40	36	3.5	36	37		Crane Co [1.25]	200	36½	36	36	
....	....	8.9	....	45		Cudahy Pkg [4]	20	45	45	45	
5¼	5	....	5	5¼		Decker & Cohn	20	5¼	5¼	5¼	
10¼	10	....	10	10¼		Eddy Paper	30	10	10	10 —	⅛
29½	23	7.6	26½	26¾		Elec Household [2]	1,600	27½	26½	26½	
38	25	....	33	40		Federal Elec	10	33	33	33 —	3
29	21¾	9.1	21½	22		Fitzsim & Connell [2]	200	22	22	22	
4½	2½	....	3	3½		Foote Bros	1,900	3¼	3	3	
15	7	....	11¾	12¾		Gen Theater Inc	350	12¾	12	12 +	⅛
14½	9	23.5	....	8¾		Gen Wat Wks [2]	30	9	8½	8½—	⅛
6¾	1	....	2¾	3		Glea Comb Harv Corp	100	2¾	2¾	2½ —	⅛
9¼	6¼	....	5¼	5¾		Godchaux	130	6	6	6 —	⅛
4½	1½	....	4	4¼		Great Lakes Aircraft	2,400	4¼	4	4¼—	⅛
28½	23¼	4.0	25	25¾		¶Great Lakes Dredge [1]	2,050	25	25	25 —	⅛
6¾	2¾	....	5¾	5¾		Grigsby Grunow	3,150	6¼	5¾	5¾—	⅜
29	26	7.7	26	27		Hormel G A [2]	100	26	26	26 —	⅛
11¾	11¼	14.8	17	17¾		Houd Hershey A [2.80]	400	17½	17	17¾+	⅜
4	1¾	....	2¼	2¾		Inland Utilities Inc	200	2¼	2¼	2¼	
49¾	28¾	....	45¼	45¾		¶Insull Ut Inv [6% stk]	2,050	46¼	45¼	45⅝—	⅜
90	74	6.9	86¼	87		Do 2d pfd [6]	200	88½	86	86½—	⅜
22¾	15½	8.7	18¼	19		Iron Fire Vt Ct [1.60]	200	19	18¼	18½—	⅜
34	25½	9.7	25¼	25¾		Kalamazoo Stove [2.80]	100	26¼	25¾	25¾—	⅜
25¼	16¾	8.2	23½	25		Kats Drugs [2]	150	24½	23½	24½	
7½	3½	....	6¼	6¾		Kellogg Switch	300	6¾	6½	6½—	⅛
5¼	3	....	3¾	4½		Ken Rad Tube Co	100	3¾	3¾	3¾+	⅛
51	49	7.0	50	51½		Ken Util Jr pfd [3.50]	110	50¾	50	50 —	1
11¼	10¾	....	10¾	11		Keystone S & W	250	10¾	10¾	10¾	
25	25	8.0	15	....		Kuppenheimer [2]	10	25	25	25	
⅝	⅝	....	....	....		Lane Drug Stores	100	½	½	½	
13¼	10	....	11¾	11¾		Libby McNeill	350	11¾	11¾	11¾	
23	19½	8.7	22¾	23		Lincoln Printing Co [2]	100	23	23	23 +	⅛
42¾	41	8.3	41	42		Do pfd [3.50]	50	41¾	41¾	41¾+	⅛
19	18¼	10.8	18¾	18¾		‡Lynch Corp [2]	50	18½	18½	18½+	⅛
7¾	2¾	....	5¾	5¾		Majestic Habld Uul	150	5¾	5¾	5¾—	⅛
11¾	6	....	10	10¾		Marks Bros The cvt pfd	160	10	9¾	10 —	⅛
32¾	23¼	7.9	30¾	31¾		Marshall Field [2.50]	800	31¾	30¼	31⅜+	1⅛
2¾	1¾	....	2	2½		Meadows Mfg	50	2	2	2	
23¾	17¾	7.1	21¼	21½		Mer & Mfg A [7.50]	350	21¼	21	21 —	⅛
14½	10	4.6	12¾	13		Mickelberry F P [0.60]	250	13	12¾	12¾+	⅛
23½	10	7.6	22¾	22¾		Mid West Tele [1.75]	700	23	22	23 +	⅛
25½	17¾	....	24¾	24¾		¶Mid West U [8% stk]	5,500	24¾	24¼	24¼	
100¾	95	6.0	100	100¾		Do 6% pfd [6]	100	100	100	100	
3	1	....	1¾	1¾		Midland Nat Gas	150	1¼	1¼	1¼	
23	18¼	....	20¾	20¾		¶Midland Uni [6% stk]	200	20¼	20¾	20¼	
90¼	79	7.1	83¾	84½		Mid Util 6% pr pf [6]	10	83½	83½	83½—	⅜
10¾	5¾	....	9¼	9¾		¶Mo K P L [10% stk]	1,000	9¾	9⅝	9⅝—	⅛
25¾	22	6.6	27	27½		Nat Elec Pow A [1.80]	600	27½	26	27 +	1½
6	3¾	....	4¾	4¾		¶Nat Fam Stra 10% stk	550	4¾	4¼	4¾+	⅛
7¼	4½	....	6¾	7		Nat Sec Inv Co	200	6¾	6¾	6¾+	⅛
31½	25¾	9.3	32	32½		Nat Standard [3]	1,200	32¾	31¾	32¾+	⅛
8	1¾	....	3¾	4½		Nat Union Radio Corp	250	4	3¾	3¾—	⅛
47½	38	6.4	46¾	47		¶Noblitt Sparks [3]	300	47¾	47	47 —	¼
13½	10	11.4	11	11¾		No Am Gas [1.60]	100	11½	11¼	11½+	⅛
70¾	61½	....	67¾	68¼		¶N Am L&P [8% stk]	650	68	67¾	67¾—	⅛

*Ex dividend. †Pays extra dividend. ††Pays irregular dividend. §Ex rights. ‡Pays stock dividend also. ¶Pays dividend in stock. zDividend not yet announced. **Pays stock and cash.

BONDS.

Prev. High.	1931 Low.	Sales.	Issue—	High.	Low.	Close.	Net chge.
74¾	64¾	$37,000	Chicago Railways 5s 1927	73½	73	73½	....
73	62¾	5,000	Do cifs	73¼	73	73	....
94	81	28,000	Insull Util 6s 1940	91¼	91	91¼+	⅛
100½	99½	1,000	Kresge Co 5s 1945	100½	100½	100½+	⅝
....	....	2,000	Do sellers	100	100	100	....
74¾	72½	3,000	Nat Pub Ser 5s 1978	72¾	72¼	72¼—	1⅛

NEW YORK PRODUCE EXCHANGE STOCKS

Furnished by James E. Bennett & Co.

	Sales.	High.	Low.	Last.
Am Corpn	200	5⅜	5⅜	5⅜
Do war	100	⅝	⅝	⅝
Andes	1,000	.30	.29	.30
Bardad	300	1.09	1.00	1.09
Det & C Tunn	800	3¾	3½	3¾
Eagle Bird	500	1.54	1.54	1.54
Flazz Oil	300	⅝	⅝	⅝
Hamilton 6 vtc	400	5¾	5¾	5¾
Intl Rustless	2,200	.95	.93	.95
Jenkins	1,000	3	3	3
Kildin	6,100	9¼	8¾	9
Kinner	100	4	4	4
MacFadden	100	19	19	19
Radio Sec	100	2¼	2¼	2¼
Railways	100	17¾	17¾	17¾
Roxy A	100	16¾	16¾	16¾
Saranc Riv Pow	100	11	11	11
Shortwave	7,300	2¾	2¾	2¾
Swallow	100	1	1	1
Trust Bld Oil A	1,000	6¼	6¼	6¼
Ventures	500	.82	.82	.82
BANKS.				
Bank U S units	100	24	24	24
Irving Trust	100	39	39	39

Sales, 24,780 shares.

NEW YORK BANK STOCKS

	Bid.	Ask.		Bid.	Ask.
Bk Amer	62	64	5th Ave	2400	2550
Bkrs Trust	117	118	First Natl	4020	4050
Bk NY&T	535	545	Guar Tr	535	539
Bklyn Tr	535	545	Irving Tr	38	39
Cent Han	269	272	Manh Co	89	90
Chase Natl	100	101	Mfrs Trust	48	49
Chat Phen	82	84	Nat City	99	100
Chem Natl	48	49	N Y Trust	181	185
Coml Natl	310	325	Public Natl	61	62
Contl Bk	23	24	Title Guar	139	141
Corn Exch	121	123	U S Trust	3090	3140
Emp Trust	56	58			

RUBBER.

NEW YORK, March 17.—(AP)—RUBBER—Futures closed steady: March, 7.80c; May, 7.90c; July, 8.10c. New contracts: March, 7.85c; May, 8.00c; July, 8.15c. Spot smoked ribbed, 7¾c.

CHICAGO UNLISTED MARKET

Quoted by Rogers & Tracy.

	Bid.	Ask.		Bid.	Ask.
Am FurnM p	50	55	Hotel Sher p	30	40
Am Stove	29	31	IllP & L p	94	95
Belden Mfg	45	55	InterP S 6p	86	88
Benj Elec p	84	87	Do 7 p	101	103
Birtman El p	75	77	Kellogg Co	151	153
Brennan Pak	50	52	LaSalleExt	39	41
BrunsBalke p	81	83	*Link Belt p	113	116
Buda Co	70		O Mayer	3	5
Bunte p	102	104	Do 1 p	86	90
*Eyllesby A	42	44	Do 2p	90	93
*Do B	42	44	McCord deb	2	4
ChannonH Co	4	5	Mohawk Rub	7	8
Do 1st p	74		Moir Hotel	30	35
Do 2d p	85		Nat GypsumA	4	5
Chi Cold S p	90	94	Do p	86	89
Chi D News p	19	20	NatRep B Co	11	12
Do p	90	91	Nat Tea ne p	9	10
Chi Ry Eq	7	9	*NContUt 7p	60	65
Do p	20	22	*NS Gas p	97	
ChiTitle & T	420	422	N W Yeast	116	118
Cong Hotel	65	75	Paepcke Corp	60	70
*Cont Assur	67	70	Do p	60	70
*Cont Casual	35	36	Pett Mull p	15	20
Cont Steel	7	9	1A Pick p	10	15
*Do p	60	63	Pub Nat p	89	92
Cream Pkg	22	23	St L Nt Yds	74	75
Do p	100	102	Soden G A p	40	50
Dolese & Shep	60	65	Staley Mfg	125	150
Elgin Watch	17	18	Do p	83	85
1st St Pawn	110	121	Stover Mfg	3	5
Foote Gear p	35		Do p	31	35
FosterWC p	20	28	UnYds Omah	102	104
*Godcha S ip	46	49	Wahl pfd	20	25
*Do A Cl	13	14	West Gro p	86	90
Goodman Mfg	32	34	Whelestone	35	
Gt Lakes T	6	7	Woods Bros	11	14
Do p	50	62	Do p	83	86

*Ex dividend. †Ex rights. ‡Without warrants.

ROSIN AND TURPENTINE.

SAVANNAH, Ga., March 17.—(AP)—TURPENTINE—Firm, 50¼c; sales, 76; receipts, 187; shipments, 818; stock, 12,433 casks. ROSIN—Firm; sales, 770; receipts, 824; shipments, 4,457; stock, 138,096 brls. Quote: B, $3.40; D, $4.10; E, $4.50; F, $4.75; G, $4.85; H, $4.90; I, $4.90; K, $5.15; M, $5.35; N, $5.60; WG, $6.80; WW, $7.50; X, $7.50.

CHICAGO BANK STOCKS

	Bid.	Ask.		Bid.	Ask.
Cent Trust	249	252	Natl B Rep	73	75
Chi Bk Com	59	61	Natl Build	165	175
Con T & Sv	100	107	*North Tru	462	470
Contl Ill B	391	394	Peop Trust	345	350
Fir Nat Bk	483	487	Person Loan	186	191
Fore-St Natl	400	405	Straus Natl	185	200
Harr T & S	500	525	Term Natl	43¾	44¾
L Sh T&S	315	325	Union Bk	150	155

*Ex dividend.

Chicago Curb Exchange Stocks

Chicago curb stocks were active and buoyant yesterday, gains ranging up to six points and the day's volume reaching the 33,000 share mark for the second time this year. Hammond Clock which was up four points, McWilliams Dredging and Walgreen, up a point or more, and Chicago Local Transportation A preferred which soared nearly seven and the A common which advanced a good fraction in active trading. Photocoiler and Rustless Iron eased slightly. DeForest added a small fraction.

	Sales.	High.	Low.	Close.	Prev close.
Aellegheny G	200	2¾	2¾	2¾	2¾
Am B & C Co	100	2¾	2¾	2¾	2¾
Am Corp	50	5¾	5¾	5¾	5¼
Do wis	100	⅞	⅞	⅞	⅞
Am Sup P Del	1,000	18¾	18¾	18¾	18¼
Ark Gas A	500	5¾	5¾	5¾	5½
Ark N G com	300	5¼	5¼	5¼	5½
Asso Gas A	300	22¾	22¼	22¾	22
Birtman	100	9	9	9	10
Burco war	100	⅛	⅛	⅛	⅛
Cana Marconi	1,100	3¾	3½	3¾	3¾
Canal Constr	150	2¼	2¼	2¼	2¾
Chain St Dev	100	1¼	1¼	1¼	1¼
ChLT p A&dwi	175	54	52	54	47¼
Do A $6 p wi	1,000	19½	19	19½	19
DoB$1.50pwi	30	4	4	4	3½
Cit Serv pfd	100	83¾	83¾	83¾	83½
Corp Tru Sh	385	6¼	6¼	6¼	6¾
DeForest Rad	2,200	6¾	6¼	6½	5½
Detroit Aircr	300	3	2¾	2¾	2¾
Dubilier Cond	200	3¾	3¾	3¾	3¾
El Share com	100	17	17	17	17
Emp Corp com	400	1⅞	1⅞	1⅞	1⅞
Fa J C Co clA	135	28¼	28¼	28¼	28¼
Fund Mot Ltd	800	18½	17¾	18	17¾
Fox Theaters	400	4¾	4¾	4¾	4¾
Hall Lamp	100	8¼	8¼	8¼	8¾
Hammd Clock	325	39	36¾	39	35
Harr Or Rub	100	1¼	1¼	1¼	1
Indiana P L	100	18¼	18¼	18¼	18
Int Rust Iron	5,050	1	1	1	¾
Johnson Mot	100	8¼	8½	8½	9
Lead of Ind B	200	6¼	6	6¼	6¾
Do c	200	6	5¾	6	6¾
Leonard Oil	400	1¼	1¼	1¼	1¼
McW Dr new	970	28¾	27¼	28¾	27¼
Mo K PL vtcB	910	⅞	⅞	⅞	⅞
Nt S T S clA	100	17	17	17	17
Oscar Rebel	100	3	3	3	2¾
Nehi	50	10¼	10¼	10¼	10
Niag H P com	1,150	15¼	14¾	15	15
No Contin Ut	75	5	5	5	6
Pandem Oil	700	¾	¾	¾	¾
Photocoiler Co	8,400	1	¾	¾	1
Reliance Man	200	6	5¾	5¾	6
Rooseve Field	200	2¾	2½	2½	2¾
Sel Inc Shar	200	8	7¾	8	7¾
Sil Ins½%pf		92	92	92	91
Std O Ind	600	32¼	32¼	32¾	32¼
Std O Ky	200	22¼	22¼	22¼	22¼
Ty-L DPiSe Co	100	10¾	10¾	10¾	11¼
Tru St I S C	200	4½	4½	4½	4¾
Do D	100	4¾	4¾	4¾	4¼
Un Copp Ill	100	6¼	6¼	6¼	6¼
Un Gas Co w	700	3½	3¾	3¾	3½
Walgreen com	100	26	26	26	25
Wittbold Secur	50	7	7	7	7

*Ex dividend.
Total sales, 33,000 shares.

• INVESTORS' GUIDE

Inquiries must bear the signature and address of writer. Answers of public interest will be published; those not of general interest will be mailed if stamped, self-addressed envelope is inclosed. Address letters to Investors' Guide. Answers are based upon information which The Tribune believes correct, but beyond care in securing it The Tribune assumes no responsibility.

Wednesday, March 18, 1931.

[Copyright: 1931: By The Chicago Tribune.]

Mullins Manufacturing.

Please give me a report on Mullins Manufacturing corporation, whose stock is listed on the New York Stock Exchange. Enclosed is a self-addressed envelope for reply.—F. W. H.

Mullins Manufacturing corporation, formerly Mullins Body corporation, carries on a business originally established in 1872. Nearly 80 per cent of its business is derived from the automobile industry. The company manufactures stamped metal parts for automobile bodies. The manufacture of parts for washing machines accounts for about 11 per cent of its yearly business. It also makes pressed steel boats and other miscellaneous items.

Outstanding capital stock consists of 28,775 shares of 7 per cent cumulative preferred [no par], which is convertible share for share into common stock, and 100,000 no par common shares. There is no funded debt.

From 1923 through 1928 the trend of earnings was upward, except for a slight drop in 1926. There was a decline in 1929 and last year operations resulted in net loss of $331,713. This was after deductions amounting to $342,656 for unabsorbed die costs which were written off as a result of curtailed production and cancellations by customers. After $205,712 had been paid in preferred dividends there was a deficit for 1930 of $537,425.

In 1929 net profit was $476,965 and surplus, after preferred dividends, was $266,965.

On Dec. 31, 1930, current assets were $1,930,938 and current liabilities were $248,861. This left a net working capital of $1,732,077, against $2,441,920 a year before. Surplus was $3,122,476.

Some improvement in business was noted in the first two months of the current year. Increased sales were reported in the boat department, and night and day shifts were employed in the washing machine tub department. January, 1931, operations showed a profit of more than $15,000, compared with a loss of $30,000 in the first month of 1930.

Preferred dividends have been regularly paid, but no disbursements have been reported on the common since 1921. The preferred is speculative and the common is more so.

Bell Telephone.

Please be so kind as to let me know if Bell Telephone Company of Canada first mortgage 5 per cent bonds, series C, of 1930, are a bound investment.—F. A. J.

These bonds, together with the "A" and "B" series, are secured by a first mortgage on all the company's real estate, buildings and telephone plant. Last year net earnings were $9,607,111, or about 2¼ times fixed charges. In 1929 earnings were $8,987,643, or 2.6 times fixed charges. The bonds are sound.

RAW SILK.

NEW YORK, March 17.—(AP)—SILK—Raw futures closed irregular. Sales, 300 bales: March, $2.56; May, $2.46; July, $2.39. Open market quotations [sixty day basis]. Shanghai steam extra B, $2.65; Canton double extra A, 14-16s, $1.85; Japanese crack double extra, $2.90.

CHICAGO BOARD of TRADE STOCKS

Stocks were irregular at the close with Wrigley off 2¼ at 77 and Electric Bond and Share ¾ under previous close at 87¾. Walgreen gained 1 point to close at 26 and Square D "A" was up ¾ at 11½. An additional 3,000 shares Major Corporation Shares were admitted to trading.

	Sales.	High.	Low.	Close.	Prev. close.
Arm Ill el A	200	3¼	3¼	3¼	3
Elc B & S	1,950	89	87¾	87¾	84½
Major Cor S	50	6¾	6¾	6¾	6¾
M Cor of C	250	2¾	2¾	2¾	2¾
Nat Ind S A	50	6¾	6¾	6¾	6¾
No Am T S	2,200	8¼	6¾	6¾	6¾
Square D A	100	11¼	11¼	11¼	10½
Stan O Ind	1,700	32¾	32¾	32¾	32¾
Studebaker	300	24

GEN. ELECTRIC HAS 2D BEST YEAR IN HISTORY

Allis-Chalmers in Strong Position.

BY O. A. MATHER.

It was inevitable that curtailment in American industry last year should affect adversely the big manufacturers of machinery of all kinds. This is shown in annual reports made public yesterday by the General Electric company and the Allis-Chalmers Manufacturing company, although both concerns did not fare badly in view of the extent of the general depression. General Electric had the second best year in its history, according to President Gerard Swope, and earned its dividends comfortably, although both volume of business and profits fell considerably below the records set in 1929. Allis-Chalmers failed to earn its common stock dividend by a small margin, but maintained itself in strong financial position.

GERARD SWOPE.

Sales Are $376,167,428.

Orders received by General Electric last year totaled $341,820,312, compared with $445,802,519 in 1929, a decline of 23 per cent. Sales billed for 1930 were $376,167,428, compared with $415,338,094 in 1929, a decline of 9½ per cent. The effort to maintain operations at as high a level as possible resulted in considerable shrinkage in unfilled orders, which totaled $56,982,000 at the end of 1930, compared with $94,623,000 at the end of 1929, a decrease of 41 per cent.

Net profit for 1930 was $57,490,915, equivalent after dividends on the special stock to $1.90 a share on 28,845,-817 common shares. Dividends on the common stock totaled $45,150,203, after which surplus was increased by $9,945,758. Net profit in 1929 was $67,289,880, or $2.24 a share, figured on a comparable basis. The common stock was split on a four for one basis in January, 1930.

Cites Radio Transfer.

President Swope calls attention to the fact that 1930 earnings do not include radio set and tube business, which was transferred to the Radio Corporation of America in January, 1930, except that derived from General Electric radios brought out during the latter part of last year. The company expended about $13,500,000 on manufacturing plant last year, or about $4,650,000 less than in 1929.

The financial statement showed an increase in investments in associated companies and securities of $21,021,690 to a total of $204,810,328. The more important additions were in the foreign field, particularly Germany. On Dec. 31, 1930, the company had current assets of $242,564,549 and current liabilities of $40,603,451. Inventories were carried at $60,063,415, compared with $80,835,545 at the end of 1929.

Employment Figures.

The average number of employes during 1930 was 78,380, compared with 97,833 in 1929. Total earnings of employes last year were $140,905,000, or an average of $1,798 per employe.

The Allis-Chalmers Manufacturing company reported total sales of $41,-473,349 last year, compared with $45,-203,385 in 1929. Net income for 1930 was $3,604,609, equivalent to $2.86 a share on 1,258,500 capital shares. Dividends totaling $3 a share were paid, with the result that $167,820 was taken from surplus, which now stands at $17,390,111. Net income for 1929 was $4,830,888, or $3.78 a share on 1,146,-910 shares.

Current Assets of $35,334,394.

President Otto H. Falk called attention to the fact that the number of stockholders was 9,535 at the end of 1930, compared with 4,284 at the end of 1929. The balance sheet as of Dec. 31, 1930, shows current assets of $35,334,394 and current liabilities of $1,589,210. Bookings last year totaled $41,606,196 and billings were $41,475,-949, compared with $48,493,817 and $45,302,355, respectively, in 1929.

The preliminary report of the Standard Gas and Electric company shows that last year was almost as good as 1929. Combined gross earnings of all subsidiary and affiliated public utilities totaled $153,270,404 in 1930, compared with $154,198,087 in 1929, a decline of six-tenths of 1 per cent. Net earnings totaled $74,876,172 last year, compared with $76,835,830 in 1929, a decline of 1.04 per cent.

Security Salesmen

We have openings for experienced security salesmen with a clientele in Chicago. Security offerings are confined to high grade bonds and the largest fixed investment trust. A favorable record of sales in the past should assure an even better distribution of the securities we are offering. Compensation will start with a liberal straight commission basis followed by a drawing account based on performance. Interviews by appointment.

McGOWEN, CASSADY & WHITE
INCORPORATED
INVESTMENT SECURITIES
209 WEST MONROE STREET
RANDOLPH 7253
CHICAGO

M-K-T Railway Directors Vote to Omit $1 Dividend

[Chicago Tribune Press Service.]

New York, March 17.—The board of directors of the Missouri-Kansas-Texas railroad, meeting today, decided that earnings did not justify declaration of a dividend on the common stock at this time and accordingly omitted the usual disbursement of $1 paid in each of the three previous quarters.

M. H. CAHILL.

M. H. Cahill, president, issued a statement following the action of the board in which he said that business in the southwest was not good, and while there was a better tone generally, he felt it was too early to make a prediction on the outlook.

Mr. Cahill believes, however, that 1932 will see a return of good business with profit to those industries "who put their houses in order during the present period."

"Southwest roads," said Mr. Cahill, "in providing practical store-door deliveries of less than carload freight are retrieving business previously lost to trucks."

B. & O. Postpones Meeting.

The meeting of directors of the Baltimore and Ohio railroad, scheduled for tomorrow, has been postponed to March 25, due to lack of a quorum. Speculative circles have been centering considerable attention on this meeting, at which action on the quarterly dividends is scheduled.

The Howe Sound company, a copper company operating properties in Canada and Mexico, today reduced its dividend rate from $4 a year to $3 by declaring a quarterly payment of 75 cents a share. The company is the sixth concern engaged in the copper industry either as producer or manufacturer that has cut its dividend or omitted payment this quarter.

This is the first change in dividend made by the Howe Sound company since the business depression set in. It maintained its dividend throughout last year when many others made cuts. The company went on a $4 dividend basis in 1927. Prior to that it paid $3 in 1926. It paid an extra dividend of 50 cents a share in 1929 in addition to the regular $4 payment.

Directors of the Empire Trust company declared a quarterly dividend of 80 cents a share, placing the issue on a $3.20 annual basis, compared with $2.40 a share paid previously. The declaration of 80 cents on Empire Trust did not increase the distribution on the stock, since the company has been paying regular dividends of $2.40 and extras of 80 cents each year, the whole equaling the new rate of $3.20 a year.

The Philadelphia company declared an extra dividend of 15 cents a share in addition to the regular quarterly of 20 cents on its common. This extra is at the same rate which has been paid since last Septemebr, when the new stock was placed upon a regular dividend basis of 20 cents quarterly, with 15 cents extras.

Declares 50c Extra.

Associated Telephone and Telegraph company declared an extra dividend of 50 cents a share on its A stock. An extra dividend of $1 was paid last Nov. 1 on this stock, which receives $4 annually in regular dividends. Transamerica corporation is a large stockholder in the telephone company.

Grand Rapids Varnish company declared a quarterly dividend of 12½ cents a share, halving the previous rate of 25 cents quarterly.

Directors of the Philadelphia Rapid Transit company deferred action on the quarterly dividend of $1 due at this time, but declared the usual semi-annual dividend of $1.75 on the preferred stock, payable May 1 to stockholders of record April 1.

FEBRUARY BOND TRANSACTIONS ON THE NEW YORK STOCK EXCHANGE

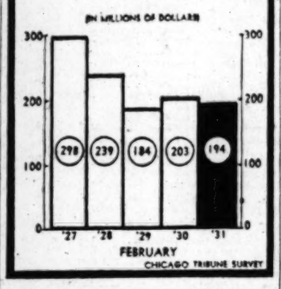

BOLT, NUT AND RIVET ASS'N IS ORDERED DISSOLVED BY U. S.

New York, March 17.—(AP)—The Bolt, Nut and Rivet Manufacturers association, doing a $75,000,000 business annually and controlling 95 per cent of the industry, was ordered dissolved today by Federal Judge Frank J. Coleman.

The action was taken under the Sherman anti-trust act. The association, comprising 50 manufacturers, including Bethlehem Steel and Republic Steel, was accused by the government of having "concertedly fixed and maintained enhanced, uniform, and noncompetitive selling prices—and uniform and arbitrary charges on account of the cost of transportation, regardless of the points of origin of shipments."

The court's decree was made with the consent of the association. Charles J. Graham of Pittsburgh, president, explained that association counsel had been conferring with the department of justice for a year. The ruling, he said, would avert "the expense and annoyance of long litigation." He announced a new association would be formed "which will operate so as to be free from any criticism on the part of the government."

The association was formed in 1925 when the industry was losing approximately $3,000,000 a year, according to the officers, and has turned the loss into a profit which last year amounted to $7,000,000.

Revamp John R. Thompson Co. Board; McCulloch Chairman

BY THOMAS FURLONG.

Charles A. McCulloch, formerly president of the Parmelee Transportation company, became chairman of the board and treasurer of the John R. Thompson company yesterday following the annual meeting of stockholders, at which five new directors were named.

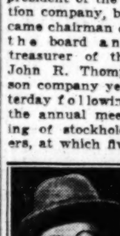

C. A. McCULLOCH.

JOHN HERTZ.

The new directors named include several outstanding Chicago business men. They are John D. Hertz, former president of the Chicago Yellow Cab company; William Wrigley Jr., Charles S. Pearce, president of the Colgate-Palmolive-Peet company; Herman Waldeck, vice president of the Continental Illinois Bank and Trust company, and Edward d'Ancona, attorney, who was also named general counsel for the company. John R. Thompson Jr. was re-elected president of the restaurant company which his father founded.

Group Enters Management.

The Hertz-Wrigley-McCulloch group recently purchased a large block of Thompson stock and yesterday's action marks entrance of the group into the active management of the firm. It is understood that the stock was purchased at approximately $25 a share. The stock closed yesterday on the Chicago exchange at $33 a share.

It was rumored yesterday that the changes in the directorate are the forerunner of a refinancing program for the company which will probably take the form of an issue of preferred stock. There was no official intimation that such a financing plan will be undertaken, but it was stated that the present expansion program would be pushed.

Mr. McCulloch has been a director of the company and his election as chairman fills a position which has been vacant since the death of John R. Thompson Sr. He succeeds Sidney D. Goldenberg as treasurer and the latter was elected a vice president. The only other change effected in the executive personnel was the election of Warren Wright as vice president to replace H. M. Henriksen. Mr. Wright, who is president of the Calumet Baking Powder company, was also reelected a director.

Retiring Directors.

The retiring directors are Otto W. Lehmann, R. K. Kaufman, Sidney M. Goldenberg, W. D. Owen, and H. M. Henriksen. The retirement of Mr. Lehmann was taken as an indication that he and his associates have disposed of some of their holdings to the Hertz-Wrigley-McCulloch group.

That the ambitious expansion program which was launched by the company last year will be carried out was indicated by Mr. McCulloch.

"Mr. Thompson is thoroughly schooled in the restaurant business and I am happy to assist him to realize his dream of the world's greatest restaurant chain," he declared.

The Thompson company was founded forty years ago by the elder Thompson to prove a boast he made to a friend about his coffee making ability. Last year the company served 58,000,-000 cups of coffee in its various restaurants scattered throughout the country.

CHICAGO STOCKS EASE

Thompson shares were quiet on the Chicago exchange yesterday but the price inched up a fraction in the face of a generally declining market. Trading showed only a slight pick up from the previous day's rate. Narrow recessions prevailed generally throughout the list. Radio and motor accessory issues shared the general weakness. Polymet Manufacturing, however, added a fraction to its previous gain as the company announced that February sales were far ahead of a year ago. Q. R. S. was easier following its burst of strength on Tuesday. Saxet held the gain made in the previous session.

Closing quotations in the main were at or within a fraction of the low prices of the day. Borg Warner, Bendix, and the Insull stocks were lower. A block of 2,000 shares of Great Lakes Aircraft which came on the tape just before the close but failed to depress the stock, which closed only an eighth under its previous quotation.

SUMMARY OF THE DAY'S MARKETS

CHICAGO.

STOCKS — Weak. U. S. Radio down 1½ points.

WHEAT—Irregular; steady early; closes lower; net losses ¼@1¼c. March, 79¾c; May, 81⅝@81¼c; July, 62¼@62½c; September, 62¼@62½c. Winnipeg, ⅞@1c off; May, 58½c; July, 59¾c.

CORN—Irregular; strong early; reacts on increased country offerings. Net losses, 1@1½c. March, 61⅝@61½c; May, 63⅞@63¾c; July, 66⅝@66¼c; September, 66¼@66½c.

CATTLE—Easy; supply small. Top on steers, $10.25; bulk of sales, $7.25@8.25. Receipts, 5,500; estimated today, 8,000.

HOGS—Firm; prices strong to 10c higher. Top, $8.30; average, $7.60. Receipts, 21,000; estimated today, 19,000. Big packers mostly out of the market.

LAMBS—Firm. Fat sell better on lighter supply; shippers bought 50 per cent of 15,000 received. Estimated today, 12,000. Fat lambs, 25c higher, best in week; top, $9.50; average, $8.50

PRODUCE—Spot butter, 1c lower; eggs, 4c lower. Storage butter, March, lower, 25½c; November, 31½c. Fresh standards, June, 28¾c. Storage packed eggs, lower, March 21½c; April, 22⅝c; November refrigerators, 25¼c. Idaho russet potatoes, 8c higher, $1.80. Sales, 32 cars.

NEW YORK.

STOCKS—Lower. Call money, 1½ per cent. Volume, 2,800,000 shares. New York Central drops 3⅝ points.

COTTON—Lower. Liquidating sales futures, Chicago, off 16@22 points, New Orleans, 21@22 points. New Orleans, 16@18 points. Spots, off 20 points, New York, 10.70c; New Orleans, 10.45c; Houston, 10.60c; Galveston, 10.70c.

WHAT FIFTY STOCKS DID

DECLINES.

Air Reduction	2	Johns Manville	½
Allied Chem	3¼	Mont Ward	⅝
Am Can	2⅝	Nat Pow & Lt	¾
Am For Pow	2¼	N Y Cent	3⅜
Am Pow & Lt	1½	Nor Pac	1½
Am Smelting	1¼	Penn R R	1
Am Tel & Tel	1⅜	Peo Gas	3½
Am Wat Wks	2⅜	Pullman Inc	½
Atchison	4¼	Radio Corp	1¼
Auburn Auto	3½	Reading	1½
Balt & Ohio	2⅝	St L & S F	1⅜
Beth Steel	2¼	Sears Roebuck	1⅜
Case J I	2½	Sou Pac	1½
Coca Cola	1⅝	Stand Gas & E	1⅜
Col Carbon	4⅜	Stand Oil N J	⅜
Cons Gas	1¼	Union Carbide	1
Du Pont de N	⅜	Union Pac	3¼
Eastman Kodak	6⅜	United Aircraft	1½
Elec Pw & Lt	2	U S Steel	1
Gen Elec	⅝	Vanadium	2½
Int Harvester	⅝	Westinghouse	2⅜
Int Tel & Tel	1¼	Worth Pump	2¾

ADVANCES.

Beatrice Creamery	½	Gold Dust	½
Crucible Steel	⅝	Gen Motors	⅛
Gen Foods	1½	Nat Biscuit	1

U. S. TREASURY STATEMENT

WASHINGTON, D. C., March 17.—(Special.)—The following is a statement of the condition of the United States treasury March 14:

Income to date this year	$2,188,373,652
Income to date last year	2,470,286,528
Decrease	$ 281,912,876
Outgo over income this year	425,434,537
Outgo over income last year	241,833,368
Increase	$ 183,603,469
Balance general fund today	$ 61,936,700
Balance previous day	61,774,656
Increase	$ 162,044

BEARS BREAK UP BULLS' PARADE ON STOCK MART

Early Gains Change to Losses Later.

YESTERDAY'S AVERAGES

	High.	Low.	Last.	Net chge.
25 railroads	85.08	83.02	83.67	—1.23
25 industrials	243.55	237.23	237.77	—3.80
50 stocks	164.31	160.42	160.72	—3.41
50 stks yr ago	230.14	226.56	228.73	....

REVISED FIGURES FOR MONDAY, MARCH 16.

25 industrials	242.61	.....	.....	....
50 stocks	163.66	.....	.....	....

BY FRED HARVEY.

[Chicago Tribune Press Service.]

New York, March 17.—Stocks started out "a wearin' o' the green" and stepping high as befitting the day, but the big parade didn't go very far. The railroad shares, with the prospect of another poor weekly report on carloadings, forecasts of unfavorable dividend action at tomorrow's Baltimore and Ohio meeting, and other discouraging possibilities weighing upon them, quickly found the pace too much and dropped out of line.

Bear mischief makers got to picking on Westinghouse Electric and other issues considered invulnerable and they gave up without a struggle. One group after another lost step and by noon the show had given up.

Losses Replace Gains.

The final returns showed early gains replaced with losses of from 1 to 4 points or more throughout the list. Even the power and light share group, constituting the old guard of the bull forces in their new effort to advance the list, had to give way under growing pressure and 3 o'clock found such standbys as American and Foreign Power, Water Works, Peoples Gas, Standard Gas, Electric Power and Light, and Consolidated Gas selling generally 2 to 3½ points below their closing figures of last night.

It was all rather discouraging from the constructive viewpoint, but the sad flop in which the late spectacular runup came to its end has made the trading community rather wary of these professional drives—promoted by dint of pegging up one group after another—and all too ready to take their profits while the taking is good. Such caution, no doubt, contributed as much as anything else to today's rather sudden reversal of trend.

Both Sides Cautious.

The truth is that little confidence is being displayed by either side at this stage of the game. The bears are extremely careful about picking spots for their half hearted raids, but the opposing element on the other hand is just as loath to draw any too heavily

[Continued on page 32, column 2.]

CAR LOADINGS ARE 41,534 AHEAD OF PREVIOUS WEEK

[Chicago Tribune Press Service.]

Washington, D. C., March 17. — Loading of revenue freight for the week ended on March 7 totaled 723,534 cars, the car service division of the American Railway association reported today. This was an increase of 41,534 cars over the preceding week this year, when loading was reduced somewhat, due to the observance of Washington's birthday. It was, however, a reduction of 150,182 cars below the same week last year and a reduction of 224,005 cars below the corresponding week in 1929.

Kansas City Joint Stock Land Bank Assets Gain

Total assets of the Kansas City Joint Stock Land bank, which is in receivership, increased $23,206 to $51,-839,256 during 1930, the annual statement shows. Excess income over expenses amounted to $1,488,994. Net reduction in mortgage loans for the year 1930 amounted to 344 in number totaling $2,872,795. Total collections of installments of principal and loans paid in full during 1930 was $1,353,538, as compared with $1,981,394 in 1929.

Humphreys to Head New Mail Order Insurance Co.

Col. G. E. Humphreys, assistant to Gen. Robert E. Wood, president of Sears, Roebuck & Co., will become president of the Allstate Insurance company. The Allstate company is the newly formed subsidiary of Sears which will write automobile insurance for customers. According to plans, the new company will eventually branch out into other lines of insurance.

HOW STOCKS PERFORMED

	Yesterday.	Monday.
Number of advances	341	378
Number of declines	314	140
Number of stocks unchanged	188	126
Total stocks traded in	713	644

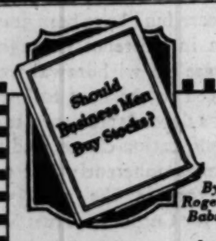

By Roger W. Babson

This book has gone thru its 20th edition. It outlines a safe and profitable Plan for investing your money. It fits present conditions to a T.

Let us send you a FREE copy. Compare your own method of investing with the one suggested and tried by Mr. Babson. See if your results are as satisfactory as you would like them to be.

The coupon will bring the book by return mail.

Babson's Reports
Div. 79-S, Babson Park, Massachusetts
(Largest Statistical Community in America)
Send me, free, Mr. Babson's book, "Should Business Men Buy Stocks?"
Name _____
Address _____

WILL MANAGE STORE SALES FOR MONT. WARD & CO.

Earnway Edwards has been appointed merchandise and general sales manager of the retail stores of Montgomery Ward & Co., it was announced yesterday. Mr. Edwards has been with the Ward organization for fifteen years, having started as advertising director of a small department of the mail order house. In his new capacity he will have 550 retail stores under his supervision. Previously he was merchandise manager of the B stores and before that was sporting goods buyer for the company.

EARNWAY EDWARDS.

Germany's Exports Show Slight February Increase

[Chicago Tribune Press Service.]

BERLIN, March 17.—A slight revival in German exports is disclosed in the foreign trade returns for February. The total exports were valued at $185,000,000, or $800,000 more than in January. Thus it is hoped that the decline, which set in in October, has been checked. The value of the exports of finished goods increased by nearly $4,000,000. Imports were $2,-500,000 lower at $142,000,000, retaining a favorable trade balance of $43,000,-000.

Production of Crude Oil Up 33,850 Brls. Last Week

New York, March 17.—(AP)—Daily average gross crude oil production in the United States increased 33,850 barrels in the week ended March 14, totaling 2,190,550 barrels, the American Petroleum institute's weekly summary indicates. Daily average production east of California increased 29,450 barrels, to 1,662,650 barrels.

Steel Output in Chicago District Shows Sharp Rise

Steel output in the Chicago district has increased sharply, Dow, Jones & Co. reports. Steel ingot output in this territory is placed at slightly above 60 per cent, a gain of more than 2 per cent over the preceding week, and sheet steel production at 70 per cent, against 60 per cent last week.

PHONE COMPANY PLANS $4,000,000 FOR 1931 BUDGET

The Associated Telephone Utilities system announced yesterday that more than $4,000,000 would be invested by western companies of the system in nine states for additions, replacements, and betterment to plant and equipment during 1931. This is a substantial increase over the 1930 budget.

The states in which the expenditures are to be made are California, Washington, Idaho, Montana, Wyoming, Nebraska, Texas, New Mexico, and Kansas.

FIRST DETROIT COMPANY
incorporated

Underwriters and Distributors of
MUNICIPAL AND CORPORATION
BONDS

BOARD OF TRADE BLDG., CHICAGO
Detroit • New York • Boston
San Francisco • Los Angeles

INVESTMENT UNIT
Detroit Bankers Company
Composed of
PEOPLES WAYNE COUNTY BANK • DETROIT TRUST COMPANY
FIRST NATIONAL BANK IN DETROIT

231
SOUTH LA SALLE

CONTINENTAL ILLINOIS
BANK AND TRUST
COMPANY
CHICAGO
INVESTED CAPITAL 150 MILLION DOLLARS

Middle West Utilities Co.

$6 Convertible Preferred Stock, Series A

Callable at $110 Per Share and Accrued Dividends

Dividends exempt from present normal federal income tax. Convertible into the Company's Common Stock as follows: 2 Shares on or before December 31, 1932, thereafter 1¾ Shares on or before December 31, 1935, and thereafter 1½ Shares.

Earnings approximately 5.25 times annual dividend requirements.

Descriptive circular sent upon request.

REMER, MITCHELL & REITZEL, Inc.
208 So. La Salle Street
Randolph 3736
Chicago

NATIONAL BANK OF THE REPUBLIC

Bought—Sold—Quoted

F. M. ZEILER & CO.

Members Chicago Stock Exchange

929 ROOKERY BUILDING
CHICAGO

Telephone Central 5387

ESTABLISHED OVER 40 YEARS

Hulburd Warren & Chandler

208 S. LA SALLE ST.
Branch Office: Daily News Bldg.

STOCKS
BONDS GRAIN
COTTON

MEMBERS:
New York Stock Exchange
Chicago Stock Exchange
Chicago Board of Trade
New York Produce Exchange
Winnipeg Grain Exchange
Associate Member N. Y. Curb

CODY TRUST COMPANY CHICAGO

FIRST MORTGAGE LOANS

—on houses, apartments and business properties for 5, 7 or 10 year terms.

CODY TRUST COMPANY
105 South La Salle Street
Randolph 6600 CHICAGO

Central and South West Utilities Company

Notice of Meeting of Stockholders

The annual meeting of the stockholders of CENTRAL AND SOUTH WEST UTILITIES COMPANY will be held on the 31st day of March, 1931, at 10:45 o'clock A. M., at the office of the corporation, No. 100 West Tenth Street, Wilmington, Delaware, for the purpose of electing a Board of Directors, receiving and acting upon reports of the officers, and transacting such other business as may properly be brought before such meeting.

At said meeting there will also be submitted to the stockholders, for their consideration and vote, the question of the adoption of an amendment to the Certificate of Incorporation of the Company increasing the authorized Common Stock from 3,500,000 shares to 5,000,000 shares, all without par value, which amendment has been proposed and declared advisable by the Board of Directors of the Company.

All holders of voting stock are requested to be present in person or by proxy.

J. C. HAPPENNY, *Secretary*

SALE IN BANKRUPTCY.

By order of the District Court of the United States, the undersigned will offer for sale the complete meat packing plant, including rendering and fertilizer departments and inventory of the New Zanesville Provision Company, located at Zanesville, Ohio. Fireproof and modern throughout. Ample refrigeration and storage. Fully equipped and in excellent condition. Government inspection. Trained organization intact.

Plant capacity, 2,000 hogs and 200 cattle per week. Railroad service, water supply and sewerage unsurpassed.

Plant operating and serving a trade within a radius of 150 miles. Splendid territory with low selling cost. Inventory of meats and supplies approximately $75,000; real estate and equipment appraised at $153,000. Inspection of plant and equipment to those interested is invited.

Bids will be received on or before 10:00 a. m., March 27, 1931, and all bidders will be given the opportunity at a meeting of creditors in the office of E. R. Meyer, Referee in Bankruptcy, Citizens National Bank Building, Zanesville, Ohio, at 10:00 a. m., March 27, 1931, to make further bids. All bids subject to confirmation of the court.

NEW ZANESVILLE PROVISION COMPANY
C. O. Stewart, Trustee.
Phone Main 1800. Zanesville, Ohio.

Subscribe to The Tribune

NEW YORK BOND TRANSACTIONS

Tuesday, March 17, 1931.

Total sales, par value..........$10,500,000 Total sales 1931 to date...$581,000,000
Year ago ....19,500,000 Total sales 1930 to date.... 582,200,000

UNITED STATES GOVERNMENT WAR LOANS.

Sales in thous.	Issue—	High.	Low.	Last.	Net chge.	Closing— Bid.	Asked.	Yield.	March 18, 1930.
1	Liberty 3½s, 1932-'47	101.27	101.27	101.27+	.4	101.25	101.26	1.99	100.3
17	Liberty 1st c 4¼s, 1932-'47	102.27	102.26	102.27+	.2	102.24	102.27	1.90	101.11
76	Liberty 4th 4¼s, 1933-'38	103.28	103.26	103.28	...	103.27	103.29	2.66	101.30
35	U S Treasury 4¼s, 1947-'52	112.9	112.5	112.9 +	.3	112.7	112.12	3.28	113.00
61	U S Treasury 4s, 1944-'54	108.3	108.00	108.3 +	.3	108.4	108.8	3.25	109.00
5	U S Treasury 3¾s, 1946-'56	106.00	106.00	106.00+	.1	106.4	106.6	3.22	106.4
300	U S Treasury 3⅜s, 1943-'47	102.8	101.31	102.6 +	.8	102.2	102.6	3.15	101.10
108	U S Treasury 3⅜s, 1940-'43	101.26	101.22	101.25+	.7	101.23	101.26	3.15	101.15
211	U S Treasury 3⅜s, 1941-'43	101.25	101.18	101.25+	.7	101.23	101.25	3.17	......

Note—Fractions on United States government bonds, including net changes, are quoted in thirty-seconds of 1 per cent.

DOMESTIC.

No. thou.	Issue	High.	Low.	Close.
2	AdamsEx col tr4s'48	88	88	88
1	Alleg Corp cv 5s'44	82	82	82
17	do cv 5s '49	81	78¾	78¾
39	do cv 5s '50	79½	78⅝	79
5	Allis Chal 5s '37	102¼	102¼	102¼
1	Am Ag Ch 7½s '41	105	105	105
1	Am Cynamid 5s '42	95	95	95
50	Am & Fgn P 5s2030	85⅝	85⅝	85⅝
2	Am Ice s f 5s '53	84	84	84
7	Am I G C cv 5½s'49	102	101¾	102
5	Am Int Cor cv5½s'49	94½	94⅛	94⅛
2	Am Metal 5½s '34	94⅝	94⅝	94⅝
8	Am Nat Gas 6½s'42	30	29¼	29¼
11	Am S&M ref 5s '47	102⅝	102½	102⅝
6	Am Sugar 6s '37	104¼	104	104
31	Am T & T 5½s '43	109⅝	109¼	109¼
18	do s f 5s '60	108	107⅝	107⅝
3	do col 5s '46	107¼	107¼	107¼
82	do deb 5s '65	107⅞	107⅝	107⅝
7	do cv 4½s '39	132	130¼	130¼
1	Am Type Fds 6s '40	105	105	105
15	Am W W & E 5s'34	102⅝	102⅝	102⅝
2	do 6s '75	106	105½	105½
9	Anglo Ch Cn N 7s'45	80	79	80
1	Ark&MBTer 5s '64	101⅝	101⅝	101⅝
11	Arm&Co r es4½s '39	88⅝	87⅛	88⅛
10	do of Del 5½s '43	73½	72½	72½
14	Armst Cork cv 5s'40	93	92¼	92¼
1	Asso Oil 6s '35	104	104	104
9	AT & SF gen 4s'95	99	99	99
22	do cvt 4½s '48	115½	115¼	115¼
2	Atl C L uni 4½s'64	100	100	100
5	do L & n col tr 4s'52	92¼	92¼	92¼
2	Atl & Dan 1st 4s'48	50	50	50
3	Atl Ref deb 5s '37	101	101	101
12	B & O ref 6sC'95	110¼	109⅝	109⅝
7	do 1st gold 5s '48	107½	107⅜	107⅜
21	do ref 5s '95	103⅛	102⅝	103⅛
4	do 4½s '33	101⅛	101	101⅛
23	do cv 4½s '60	94⅞	94¼	94⅛
11	do gold 4s '48	97	96⅞	96⅞
9	do 4sPEL&WV div'41	98	97⅝	97⅝
2	do 4sTol&S div'59	86⅝	85⅝	86⅝
8	do 5s s w div '50	104⅛	104⅛	104⅛
1	Bangor & A 4s '51	90¼	90¼	90¼
9	Bell T of P 5sB'48	108½	108½	108½
25	do 5s C '60	112⅝	112⅛	112⅛
9	Beth St rfg 5s '42	103⅛	103½	103⅛
5	do p m 5s '36	103⅛	102⅞	102⅞
1	Bing & B 6½s '50	82⅝	82⅝	82⅝
28	Bos & Me 1st 5s '67	102	101⅝	102
58	do 5s 2d '55	101½	101¼	101½
5	Botany 6½s '34	26	26	26
2	Bklyn C Ry 1st5s'41	85½	85½	85½
30	Bklyn M T 6s '68	101½	101	101
2	Bklyn Un El 1st5s'50	87⅝	87⅝	87⅝
42	Buff G El 4½s'81	103¼	102⅝	103¼
3	Bush T Bldg 5s '60	102½	102	102
5	Cal Pack 5s '40	99¾	99¼	99¼
11	Cama Sug 1st 7s'42	20	19	19
4	Can Nat 5s July '69	106¼	106¼	106¼
21	do 5s Oct '69	106½	106⅛	106⅛
1	do 4⅝s '55	102⅝	102⅝	102⅝
5	do 4½s '54	100⅝	100⅝	100⅝
4	do 4½s '57	100½	100¼	100¼
9	do 4½s '68	100½	100¼	100¼
4	Can Nor Ry 7s '40	112	112	112
9	do 6½s '46	119¼	119¼	119¼
5	do 4½s '35	101½	101½	101½
4	Can Pac deb 4s perp.	88	87⅝	87⅝
5	do col tr 4½s '60	99½	99¼	99½
21	do 5s '44	105½	105⅝	105½
1	Carolina Cent 4s'49	75	75	75
2	C of Ga Ry ref5½s'59	96½	96½	96½
1	do 1st 5s '45	102¼	102¼	102¼
6	do 5s C '59	88⅝	88⅝	88⅝
5	Cent N Eng 4s '61	45½	45½	45½
12	Cent Pac gtd 4s '49	96½	96⅝	96⅝
9	do gtd 5s '60	105	104⅞	105
7	CentRR of NJ 5s'87	113½	113½	113½
6	Cert Prod 5½s '48	37½	36	37½
9	Chesa Corp 5s '47	100¼	100	100
6	Ches&O gen 4½s '92	105	104¼	104⅝
1	do gen 4½s reg	102	102	102
7	do ref & i 4½sB'95	101	101	101
4	do N & M 4½sB '95	101	101	101
6	C & Alton 3s '49	71	71	71
5	Chi C & C 5s'27	45	45	45
1	C & E I gen 5s'51	45½	45½	45½
15	C Gt West 4s '59	68	67½	67½
2	CM&StP 4½s E '89	95½	95½	95½
15	do gen 4s A '89	86½	85⅝	85⅝
41	CMStP&P 5s A '75	66½	66	66¼
38	do adj 5s 2000	27⅛	26½	26½
6	C & N W 6½s '36	109⅝	109	109⅝
15	do cv 4¾s A '49	87½	87	87
30	do gen 3½s '87	80	79½	80
5	do gen 3½s reg	77½	77½	77½
25	Chi Ry Co 5s '27	74	73	73½
24	CRI&P rfg 4s '34	99	98⅞	98⅞
27	do 4½s A '52	88½	87½	88⅛
42	do cv 4½s '60	86½	85⅛	85⅝
1	CTH & SE 5s '60	88⅛	88⅛	88⅛
3	Ch Un Sta 6½sC'63	116⅛	116⅛	116⅛
1	do 5s '44	105	105	105
1	do 5s B '63	105⅝	105⅝	105⅝
21	C & W Ind 4s '52	91	89½	90⅝
22	Chile Cop deb 5s '47	95	94⅞	95
31	Cin G & E 1st 4s'68	93¾	93⅝	93⅝
1	CCC&StL r&i 5sD'63	104½	104½	104½
23	do 4½s E '77	100¼	100¼	100¼
5	Clev Un Ter 5½s '72	110½	110⅛	110½
50	do 4½s '77	103	102½	103
2	Colon Oil cv 6s '38	64	64	64
44	Colo & So ref4½s'35	101½	101	101½
15	do gen mtg 4½sA'80	95½	95	95½
59	ColG&E 5s '52 May	100¼	100	100
1	Coml Credit 6s '34	100	100	100
34	ComInvT cv5½s'49	99	98	99
8	Comput-T-R 6s '41	106¼	106	106
18	ConC of Md 5s '50	25½	25	25
11	CanGasof NY 5½s'45	107	106⅝	107
4	Contain Cor 6s '46	63	63	63
2	do 5s '43	49½	49¼	49½
2	Crown W P 1st 6s'51	90	89	89
4	Crown Zel 6s'40ww.	71	71	71
1	Cuba R R 7½s '36	80	80	80
10	do 6s '36	70⅝	70½	70½
11	do 1st 5s '52	67⅛	66	66
26	Cuba N R 5½s '42	42½	42¼	42½
23	Cuban Am Sug 8s'31	99⅝	99⅝	99⅝
5	Cuban Cane P 6s '50	7	6⅞	7
1	Cuban Dom S 7½s'44	8	8	8
1	Cumb T & T 5s '37	104¼	104¼	104¼
6	Del & Hud rfg 4s '43	97½	97¼	97¼
1	DenvG&E 5s '51 stpd	103	103	103
15	Den&RGW 5s '55	79⅝	79⅝	79⅝
5	do ref&imp 5sB '78	82½	82½	82½
2	Det Edison 5s '33	102½	102½	102½
1	do gen & r 5sC'62	107¼	107¼	107¼
52	do 4½s '61	102½	102⅝	102½
13	Dodge Bros 6s '40	90½	89⅝	90½
5	Dold Pack 1st 6s '42	70	70	70
10	Duques Lt 4½s '67	104¼	104	104
1	E Cuba Sug 7½s '37	30	30	30
1	E T V & G con5s'56	107¼	107¼	107¼
33	Erie ref 5s '67	78⅛	76⅝	77
51	do ref & i 5s '75	76¼	75⅞	76
1	do pr lien 4s '96	89½	89½	89½
31	do gen lien 4s '96	72⅜	72½	72⅜
5	Erie & J 6s '55	111⅝	111⅝	111⅝
8	Fla E C 5s '74	22⅜	22	22
5	GalH-SAM-Pdiv5s'31	100¼	100¼	100¼
12	Gannett 6s '43	83	82	83
1	Gen Cable 1st 5½s'47	85	85	85
47	GenMotAccep 6s '37	104	103⅝	104
32	G ThEq cv db 6s'40	66	64	65½
4	Gen St Cast 5½s'49	95	95	95
3	G Car & N 6s '34	87⅝	87⅝	87⅝
2	Goodrich Rub 6½s'47	99¼	99¼	99¼
36	do 6s '45	68⅝	68	68⅝
18	Gdyr T 1st col 5s'57	90⅝	90½	90½
2	Gotham S H 6s '36	85	85	85
1	Gould Coupler 6s '40	66	66	66
16	Gr Trunk 6s '36	107⅝	107½	107⅝
3	Gt Nor 7s '36	111⅛	111⅛	111⅛
10	do 5½s '52	109½	109⅜	109½
1	Gulf & Sh Is 5s '52	103⅝	103⅝	103⅝
11	HVal 1st c 4½s '99	104	104	104
6	HoeR&Co 6½s '34	55	53¼	53¼
2	HOTex 5½s s A '40	91⅝	91⅝	91⅝
6	HudCoal 5s '62	91	91	91
1	HudCoGas 5s '49	106⅝	106⅝	106⅝
30	H&M r 5s s A '57	101½	100⅝	101½
8	do adj inc 5s '57	78⅛	78	78⅛
1	HumOil 5½s '32	102⅝	102⅝	102⅝
6	do 5s 1937	101¼	101⅛	101⅛
2	IllBTel rfg 5s '56	106	106	106
14	IllCent gold 4⅜s '66	95	94½	95
4	do 4s 1953	89½	89½	89½
1	do 1st 3½s '51	85	85	85
4	do West L 4s '51	93	93	93
3	ICCSLNO j 5s A '63	99⅝	99½	99½
1	IndLimest 6s '41	60⅝	60⅝	60⅝
29	InlandStl 4½s '78 A	96⅝	96½	96½
25	IntRapTr 7s '32	93⅝	93¼	93½
2	do 6s 1932	54	54	54
13	do ref 5s '66	72	71½	71⅝
25	do ref 5s '66 stp.	71⅝	71½	71⅝
10	IntCement 5s '48	99½	99½	99½
3	Int&GN 1st 6s '52	78½	78	78½
20	do adj 6s 1952	56½	56¼	56¼
14	IntHydEl 6s '44	91½	90⅝	90½
77	IntMatch 5s '47	94	93½	93½
588	do cv 6s '41 rcts.	98⅛	97½	97⅝
12	IntMMar sf 6s '41	84½	84⅛	84½
5	IntPaper 5s A '47	73½	73	73
2	do ref 6s 1955	63	63	63
1	IntRCAm 6s '41	88⅝	88⅝	88⅝
2	do ref 6½s 1947	72½	72½	72½
7	do 1st 5s 1972	71	71	71
7	IntT&T deb 5s '55	88⅝	88½	88⅝
59	do cv 4½s 1939	94⅝	93⅝	93⅝
38	do deb 4½s 1952	84	83½	83⅝
2	JamesF&C 4s '59	95½	95½	95½
5	KCFS&M 4s '36	98⅝	98⅝	98⅝
11	KCSo 5s 1950	101¼	101	101
2	KCTer 1st 4s '60	95	95	95
24	KasG&E 4½s '80	96⅝	96⅝	96⅝
1	KeithBF 6s '46	76¼	76¼	76¼
10	KingsCoEl 4s '49	82⅝	82⅝	82⅝
7	KresgeFound 6s '36	102⅝	102⅝	102⅝
35	LGSL 5½s s C '53	102¼	101⅝	102¼
4	do 5½s s D '60	102⅛	102	102⅛
31	LautaroNit 6s '54	69¾	67½	69¾
1	LehC&N 4½s '54	100⅝	100⅝	100⅝
2	LehValC 5s '54	52	52	52
3	LehValPa c 4½s '03	99	99	99
5	do con 4s 2003	86	86	86
1	Lig&My 7s '44	121	121	121
5	do 5s 1951	106¼	106¼	106¼
19	LoewsInc 6s '41 ww.	107⅛	106½	106⅛
51	do 6s 1941 xw	98⅝	98	98⅝
1	LorillardCo 7s '44	111½	111⅛	111½
2	do 5s 1951	90	90	90
48	La&Ark 5s s A '69	70	66	70
1	LG&E rfg 5s '52	106⅛	106⅛	106⅛
4	L&Nash 5s B 2003	105⅝	105	105⅝
2	do 1st & r 4½s '03	100⅝	100	100⅝
25	do unif 4s 1940	98⅛	98⅛	98⅛
5	McCrorySt 5½s '41	98⅛	98	98⅛
8	McK&Rob 5½s '50	79⅜	79⅜	79⅜
5	ManRy con 4s '90	55	55	55
3	Mead 6s '45 ww	87⅝	87⅝	87⅝
2	MktStRy 7s '40	96⅝	96⅝	96⅝
5	MetEdsn 4½s '68	101⅝	101⅛	101⅛
20	MichC 4½s s C '79	102	101⅝	102
2	MidvaleStl 5s '36	102⅝	102½	102⅝
6	M&N 1st ex 4½s '34	99⅝	99⅝	99⅝
1	MSP&SSM 6s '46	85⅛	85⅛	85⅛
5	do 5½s 1978	96	96	96
5	do 4s 1938	88⅛	88⅛	88⅛
18	MK&T pr 5s A '62	102½	102¼	102½
20	do adj 5s 1967	90⅝	90	90⅝
6	do 1st 4s 1990	90⅝	90½	90½
4	do pr ln 4s s B '62	91	90⅝	90⅝
1	Mo Ill 5s 1959	59½	59½	59½
13	MP 1st r 5s A '65	95	95	95
30	do 1st&r 5s s F '77	94⅛	93⅛	94⅛
3	do 1st&r 5s s G '78	93⅛	93	93
2	do 1st&r 5s s H '80	94½	94½	94½
36	do 1st&r 5s 1981	95⅛	95	95
19	do cv 5½s A '49	95	94⅝	95
32	do gen 4s 1975	68	67½	67⅝
2	MontP 5s s A '43	104⅝	104⅛	104½
2	do deb 5s 1962	102¼	101⅝	102¼
5	MontTr col 5s '41	101	101	101
10	NashC&StL 4s '78	94⅝	94⅝	94⅝
70	NatDPr 5½s 1948	102	101⅝	102
6	NatRad 6½s 1947	17¼	17	17
2	NatStl 5s 1941	99½	99¼	99½
8	NET&T 5s '52	110⅛	110⅛	110⅛
1	do 4½s B 1961	105	105	105
3	NOPS 5s B 1955	92	92	92
4	NOT&Mex 5½s '54	96	95	95
1	do 5s A 1935	99¼	99¼	99¼
1	do 5s B 1954	84⅛	84⅛	84⅛
4	NYC&RR d 6s '35	106⅝	106½	106½
3	do rfg&imp 4½s '13	100	100	100
1	NYC&SL 6s '32	101⅝	101⅝	101⅝
1	do 5½s A 1974	105	105	105
68	do ref 4½s C '78	89¼	88⅝	88⅝
2	do 1st 4s 1937	99½	99½	99½
8	NYCRys 4½s '53	103	102½	102½
2	NYDockCo 4s '51	77	77	77
3	NYEdsn 6½s '41	114⅝	114⅝	114⅝
5	do 1st ref 5s '44	106⅝	106⅝	106⅝
1	NYGELHP c 5s '48	110	110	110
15	do pur m 4s '49	98⅝	98⅝	98⅝
1	NYNH&H cv 6s '48	116½	116½	116½
55	do 4½s 1967	94	93½	94
3	do cv deb 3½s '54	81	81	81
10	NYO&W 1st r 4s '92	42	42	42
1	do gen 4s 1955	32	32	32
10	NYStmCor 5s '51	104⅝	104¼	104¼
1	NYS&W gen 5s '40	58	58	58
1	do term 5s 1943	98½	98½	98½
7	NYTel deb 6s '41	106⅝	106⅝	106⅝
5	do 6s 1949	111⅝	111⅝	111⅝
1	do gen 4½s 1939	103½	103½	103½
5	NYTrRk 6s '46	100	100	100
46	NYW&B 4½s '46	87½	87	87½
1	NiagFPw 6s '32	102½	102½	102½
12	NiagShCMd 5½s '50	97½	97	97⅝
1	N&W con 4s '96	97¼	97¼	97¼
1	do div 4s 1944	98½	98½	98½
175	NAm 5s 1961	99½	98⅝	99
2	NAmCem 6½s '40	49½	49	49½
25	NAEd d 5s s A '57	104	104	104
5	do deb 5½s s B '63	104	103¾	104
25	do deb 5s s C '69	102	101½	101⅝
15	NoOT&L 6s '47	107½	107	107½
2	NoPac 6s 2047	112⅝	112⅝	112⅝
15	do 4½s 2047	99	98⅞	99
6	do gen 3s 2047	68¼	67⅞	68¼
3	NoStPw 6s '41	106½	106¼	106½
5	do 5s 1941	103¼	103¼	103¼
2	OhioPS 7½s '46	111⅛	111⅛	111⅛
1	OntPNF 1st 5s '43	105½	105½	105½
1	OreSL 5s gtd '46	108¼	108¼	108¼
1	do con 5s 1946	108¼	108¼	108¼
1	OWRR&N 4s 1961	95	95	95
10	OtisStl 6s '41	98⅝	98⅝	98⅝
6	PacG&E 5s '42	104	103⅝	104
3	PacRRMo 2d 5s '38	102	102	102
11	PacT&T 5s '37	104¼	104	104¼
5	do 5s 1952	107¼	107¼	107¼
1	PanAP&T cv 6s '34	102⅝	102⅝	102⅝
2	ParaFamLas 6s '47	96	95	96
16	ParPublix 5½s '50	86½	86½	86½
2	PkLex 6½s '53	59	59	59
10	PatheExc 7s '37	74½	74	74
1	Penn&DCem 6s '41	72	72	72
18	PennRR 6½s '36	109⅝	109⅝	109⅝
13	do 5s 1964	105½	105½	105½
7	do gen 5s '68	109½	109¼	109¼
7	do gen 5s '68 reg.	108	108	108
25	do 4⅝s 1963	102¼	102¼	102¼
2	do con 4½s 1960	105¼	105¼	105¼
9	do gen 4½s 1965	102	101⅝	101⅝
98	do deb 4½s 1970	97½	97⅝	97⅝
2	do gen 4¼s '81 wi.	96⅝	96⅝	96⅝
10	do 4s 1948	98½	98½	98⅝
2	do 4s 1952	94¼	94¼	94¼
1	PO&Det 4½s '77	99⅝	99⅝	99⅝
2	PGL&CChi 5s '47	107½	107½	107½
3	PereMar ref 5s '56	104⅝	104⅝	104⅝
11	do 4s 1956	92⅝	92⅝	92⅝
7	do 1st 4½s s C '80	98½	98½	98½
12	PhilCo 5s '67	102¼	101⅝	102¼
1	PhEl 1st&r 4½s '67	103¼	103¼	103¼
97	do 4s 1971	94⅛	93⅝	94⅛
1	P&RdgC&I 5s '73	79	79	79
12	PhillipsPet 5½s '39	79⅝	79½	79½
6	PillsburyFl 6s '43	105	105	105
40	PCC&SL 4½s C '77	101¼	101	101¼
5	P&W Va 1st 4½sC'60	95	95	95
17	PortGElst ref4½s'60	89½	89½	89½
5	Prtld RL&P 7½s '46	107½	107½	107½
6	Postal Tel 5s '53	70½	69½	70
2	Press Stl Car 5s '33	86	86	86
14	Pub Sv E&G 4½s'70	103⅝	103⅝	103⅝
4	Pure Oil 5½s '37	91½	91½	91½
12	do 5½s '40	87	86½	87
12	Purity Bak 5s '48	96¼	96¼	96¼
3	ReadingCo 4½sA '97	101⅝	101⅝	101⅝
1	Rem Arms 6s '37	92½	92½	92½
13	ReplrâSt rfg 5½s '53	95	95	95
1	Richfield Oil 6s '44	60½	60½	60½
4	Rio Gr & W col4s'49	84⅝	84⅝	84⅝
2	RI Ark&L 4½s '34	100¼	100¼	100¼
2	StJ RLH&R 1st5s'37	99½	99½	99½
18	StLIM&S4sR&Gd '33	100¼	100¼	100¼
41	StL & SF pr ln4sA'50	83	82⅝	83
22	do 5s B '50	96	95½	95½
119	do 4½s '78	74⅝	74	74
6	StL SW term5s '52	82	82	82
1	do con 4s '32	100¼	100¼	100¼
2	StP&KCSL 4½s '41	96½	96½	96½
1	do 4s Mont ext '37	98⅛	98⅛	98⅛
2	StP Un Sta 5s '72	110⅝	110⅝	110⅝
1	San A&A P 1st4s '43	95¼	95¼	95¼
3	SanAnt P Svc 6s '52	107⅝	107⅝	107⅝
1	Schulco Inc 6½s '46	60	60	60
2	do 6½s B '46	80	79⅝	80
5	SciotoV&NE 1st4s'89	96	96	96
23	Seab Air L 4s'50stpd	35	34½	35
56	do con 6s '45	15¼	14⅝	14⅞
6	do rfg 4s '59	14	14	14
1	SharStlHoop 5½s'48	80	80	80
9	Shell P Line 5s '52	80¼	80	80
72	Shell Un Oil 5s '47	78¼	78	78⅝
28	do deb 5s '49 w w	80⅝	79⅝	80½
15	Shubert Thea 6s '42	20	18⅝	18⅝
12	Sinclair Oil 7s '37	97½	97¼	97½
10	do 6½s '38	95½	95½	95½
12	do Crude 5½s '38	101⅛	101⅛	101⅛
3	do Pipe Line 5s '42	100⅛	100	100⅛
1	Skelly Oil 5½s '39	75	75	75
8	SolvAmInv 5s A '42	97¼	97¼	97¼
3	SouBell T&T 5s '41	105⅛	105⅛	105⅛
4	Sou Pac cvt 5s '34	102¼	102¼	102¼
2	do 4½s '68	97⅝	97⅝	97⅝
31	do 4½s '69 w w	99	98½	98½
9	do col tr 4s '49	96⅝	96¼	96⅝
7	do rfg 4s '55	97	96½	96½
18	do Ore Lines 4½s'77	101	100⅝	100⅝
26	do S F term 4s '50	96	95⅝	95⅝
15	Sou Ry 6½s '56	116¼	115½	116¼
4	do 6s '56	113	113	113
16	do con 5s '94	110	109⅝	110
51	do gen 4s '56	88	87½	87⅝
5	do M&O div '38	95½	95	95
1	Spokane Int 5s '55	47	47	47
34	Std Oil NJ 5s '46	103⅝	103½	103⅝
12	StdOil NY deb4½s'51	100¼	100	100
4	Stevens Hotel 6s '45	62	61	62
15	Sug Est Ori 7s '42	5¼	2	2
2	Syracuse Lt 5s '51	108¼	108¼	108¼
1	Tenn El Pw 6s '47	107¼	107¼	107¼
1	Tex & FS 5½s '50	105¼	105¼	105¼
72	Texas Corp 5s '44	99	98½	98⅝
6	Tex&Pac gen 5sB '77	99⅝	99⅝	99⅝
11	do gen&ref 5s C '79	99	98⅝	99
20	do gen&ref 5s D '80	98½	98⅛	98⅝
2	Third Av 1st 5s '37	95⅝	95½	95½
9	do rfg 4s '60	49¼	48⅝	48⅝
2	do adj 5s '60	30¼	30	30
1	Tol&O Cen 1st 5s'35	103¼	103¼	103¼
3	Trumb Steel 6s '40	100	99⅝	100
3	Un Pac 4½s '67	101⅝	101⅝	101⅝
5	do 1st 4s '47	99⅝	99⅝	99⅝
18	Un Drug Del 5s '53	100	99⅝	99⅝
2	U S Rubber 5s '47	71⅝	71⅝	71⅝
10	Utah Lt & Tr 5s '44	99⅝	99⅝	99⅝
10	Utah Pw&Lt 5s '44	102⅝	102½	102⅝
10	Util Pw&Lt 5½s '47	81¼	80	81¼
17	do deb 5s '59 ww.	74¼	73½	74¼
10	Vertientes Sug 7s '42	28	23	23
5	Va Ry 5s '62	107	107	107
2	do 4½s B '62	100	100	100
1	Va Ry&Pow 5s '34	102⅝	102⅝	102⅝
10	Wabash 1st 5s '39	104	104	104
1	do 2d 5s '39	102½	102½	102½
5	do 5s D '80	90	90	90
1	Det Chi 5s '41	102	102	102
65	WarBrPic cv deb6s'39	59¼	57	57
1	W PennPw 5½s '53	106⅝	106⅝	106⅝
2	do 5s A '46	104⅝	104⅝	104⅝
5	do 5s E '63	108	107⅝	107⅝
31	West Shore 4s 2361	93⅝	93	93
3	do reg 4s 2361	90⅝	90⅝	90⅝
1	Western Elec 5s '44	105⅛	105⅛	105⅛
13	West Md 4s '52	82	81⅛	82
7	do 5½s '77	95¼	95	95¼
2	W NY&Pen gen4s'43	96⅛	96⅛	96⅛
4	West Pac 5s '46	92	91¼	91¼
1	West Union 6½s '36	109⅝	109⅝	109⅝
6	do col 5s '38	103¼	103¼	103¼
10	do gold 5s '51	103⅛	103⅛	103⅛
20	do gold 5s '60	103⅝	103⅛	103⅛
2	Wh & L E 4s '49	90	90	90
6	Whlg Steel 5½s '48	102½	102¼	102½
15	do 1st ref 4½s '53	90	89½	89½
2	WhE Oil 5½s '37ww	103	103	103
1	WhSewMch 6s'36 xw	38	38	38
1	do s f 6s '40	32¼	32¼	32¼
1	Wilkes&E 1st 5s '42	47⅛	47⅛	47⅛
3	Willys-Over 6½s '33	99	99	99
7	Wilson&Co 1st6s'41	101	100¼	100¼
1	Wis Cent gen 4s '49	65⅛	65⅛	65⅛
39	Youngs S&T 5s '78	101⅝	101	101⅝

FOREIGN.

No. thou.	Issue	High.	Low.	Close.
8	Abitibi P&P 5s '53	77½	77	77
5	Adriatic El s f 7s '52	99	99	99
3	Antioquia 7s B '45	66¼	66¼	66¼
1	do 7s D '45	67	67	67
1	do 7s 1st ser '57	63¾	63¾	63¾
3	do 7s 3d ser '57	65	65	65
15	Argen Govt 6s A '57	98	97⅝	97⅝
3	do 6s B '58	98	97½	98
16	do s f 6s '59 June	98	97⅝	97⅝
22	do s f 6s '59 Oct	98¼	97⅝	97⅝
18	do s f 6s '60 Sept	98	98	98
2	do s f 6s '60 Oct	97½	97½	97½
10	do s f 6s '61 Feb	97⅛	97⅛	97⅛
2	do s f 6s '61 May	97½	97½	97½
13	do 5½s '62	90⅝	90	90
1	do 5s '45	87⅛	87⅛	87⅛
31	Australia 5s '55	73⅝	72⅝	73⅛
13	do 5s '57	74	73	73½
32	do 4½s '56	66¼	65	66
4	Austrian Govt 7s '43	106⅝	106⅝	106⅝
12	Batav Petrol 4½s '42	96⅛	95⅝	95⅝
1	Belgium 7s '55	114	114	114
15	do 7s '56	110½	110⅛	110⅛
11	do 6½s '49	110⅛	110⅛	110⅛
21	do 6s '55	104⅛	104	104
5	Bergen Nor 5s '60rct	96½	96	96
18	Berlin 6s '58	82⅛	81	82
29	Berlin Elec 6½s '51	85⅛	85	85⅛
2	do 6½s '59	83⅞	83¼	83⅞
19	do 6s '55	78⅝	77¼	78⅝
15	Berlin El Ry 6½s '56	84	83½	83½
2	Bogota 8s '45	90¼	90¼	90¼
3	Bolivia Rep 8s '47	43½	43½	43½
5	do 7s '58	34½	33⅝	33⅝
4	do 7s '69	33½	32½	33½
3	Brazil 8s '41	89½	89	89½
40	do 6½s 1926-'57	69½	69¼	69½
69	do 6½s 1927-'57	69½	68⅝	69½
12	do Cent Ry 7s '52	73	71⅝	73
5	Breda Ern 7s '54ww	75¼	75¼	75¼
10	Bremen 7s '35	99	98⅝	98⅝
16	Brisbane 5s '57	65½	64⅝	65½
3	do 5s '58	66	66	66
9	do 6s '50	78	75⅝	78
4	Budapest 6s '62	76⅝	76¼	76⅝
23	BuenAiresPro 6s '61	84¼	80⅝	82⅝
9	do 6½s '61	84	83¼	84
3	Bulgaria 7s '67	74½	74¼	74½
1	do s f 7½s '68	83	83	83
3	Caldas 7½s '46	75	74⅝	75
10	Canada 5s '52	106¼	106	106¼
39	do 4½s '36	102½	102	102¼
1	Carlsbad 8s '54	108¼	108¼	108¼
8	Chile 7s '42	98½	97⅞	97⅞
49	do s f 6s '60	85½	84⅝	85½
8	do s f 6s Jan '61	87	85	87
26	do s f 6s Feb '61	85	84⅝	85
5	do s f 6s Sept '61	85	85	85
17	do s f 6s March '62	85½	84	85½
48	do s f 6s May '63	86	84⅝	86
2	ChileMtgBk 6⅝s '61	89¼	89¼	89¼
6	do 6½s '57	86¼	86	86
3	do 6s '61	82⅛	82⅛	82⅛
7	do 6s '62	83	82½	82½
1	Christiana 6s '54	102	102	102
15	ColumRep 6s Jan'61	76¼	75	75
36	do 6s Oct 1928-'61	76½	75	75¼
7	ColAgrMtgBk sf6s'48	70	69¼	69¼
5	Cologne 6½s '50	88⅝	88⅛	88⅝
16	ConAgr s f 6½sA'58	82⅛	82	82
14	Copenhagen 5s '52	101	100⅝	101
1	do 4½s '53	95½	95½	95½
11	Cordoba City 7s '57	73½	73¼	73½
7	Cordoba Prov 7s '42	86	86	86
8	Costa Rica 7s '51	78⅝	78⅝	78⅝
3	Cuba 5½s '53	97½	97½	97½
3	do Pub Wks 5½s '45	75	74¼	75
15	Cundin'ca s f 6½s'59	66	65½	65⅝
6	Czecho-Sl Rep 8s '51	110⅝	110⅝	110⅝
5	do 8s B '52	110	110	110
9	Denmark 6s '42	106⅛	106⅛	106⅛
1	do 5½s '55	100⅝	100⅝	100⅝
16	do 4½s '62	96⅛	96	96
3	Deut Bank 6s '32 ct	99⅞	99⅞	99⅞
5	Dom Rep 5½s '42	92⅛	92⅛	92⅛
16	Duqe P P 6s '66	105¼	104⅝	105¼
1	El Salvador 8s '48	104	104	104
2	Estonia 7s '67	71	71	71
8	Fiat db 7s '46xw	88	88	88
	Finland ext 6½s '56	93	92⅝	93
5	do 7s '50	97	96⅝	96⅝
2	do 5½s '58	85	84	85
20	Frankfort 6½s '53	87	84⅝	86
9	French Rp 7½s '41	126	125½	125½
10	do 7s '49	118½	118⅛	118⅛
6	Gelsenkirch M 6s '34	94½	94	94½
6	Ger Ct A Bk 7s '50	92½	92¼	92½
16	do 6s '60 July	81½	81⅛	81½
16	do 6s '60 Oct	81½	81⅛	81⅛
47	do 6s '38	89	87½	88⅝
16	Germ Ext L 7s '49	105⅛	105	105
184	do Int 5½s '65	83⅝	83¼	83⅝
5	Ger Gen El 7s '45	101	101	101
6	do 6½s '40 x w	97½	96	97½
3	do 6s '48	91⅝	91⅝	91⅝
1	Gd H I & S 7s'45	94½	94½	94½
5	G Con EP Jap7s'44	100⅝	100¼	100⅝
7	do 6½s '50	94⅝	94	94
16	Greek Govt 6s '68	88½	87⅝	87⅝
7	Hamburg St 6s '46	90½	90¼	90½
1	Harpen Min 6s'49ww	84	84	84
13	Helsingfors 6½s '60	90	88	90
4	Holl Am Line 6s'47	58	58	58
4	Hungary 7½s '44	101⅛	101⅛	101⅛
2	Hung LMI 7½sB'61	93⅝	93½	93⅝
1	Hung Mu 7½s '45	93½	93½	93½
8	do 7s '46	87½	87	87½
3	Ilseder Steel 6s '48	80⅝	80⅝	80⅝
24	Ital Cr e 7s A '37	98⅛	98⅛	98⅛
11	do 7s B '47	96⅝	96⅛	96⅛
9	Italian P Ut 7s '52	95	95	95
32	Italy 7s '51	99⅛	99	99
14	Jap Govt 6½s '54	106¼	106⅛	106¼
17	do 5½s '65	96⅝	96	96⅝
2	Jugo-Sl M B 7s '57	82½	82⅛	82½
17	Karstadt R 6s '43	73½	73⅛	73½
176	Kreug & T 5s'59ww	94⅛	93⅝	94
1	Lom E 1stM7s'52ww	95	95	95
2	Lyons City 6s '34	104⅝	104⅝	104⅝
17	Medellin 6½s '54	62½	59	62½
3	Met WS&D 5½s '50	72½	70¼	72¼
2	Merid Elec 7s '57	99⅛	99⅛	99⅛
1	Mex 4s '04-54 asst.	7⅝	7⅝	7⅝
50	Milan 6½s '52	91	90¼	90¼
2	Min G s f 6½s '58	61⅝	61	61⅝
1	do 6½s A '59	59¼	59¼	59¼
2	Mont Min 7s '37 xw	96⅝	96⅝	96⅝
11	Montevid 6s A '59	79⅝	79	79⅝
1	Netherlands 6s '72	103⅛	103⅛	103⅛
12	N So Wales 5s '57	65⅝	64	65⅝
27	do 5s '58	65⅝	63½	65⅝
14	Nord Lloyd 6s '47	86¼	84⅝	86¼
15	Nord Ry 6½s '50	106⅝	106⅝	106⅝
15	Norway Kgd 6s '43	106	105⅝	106
20	do 6s '44	106⅛	105⅝	105⅝
11	do 6s '52	102½	102	102
8	do 5½s '65	102½	102¼	102½
16	do 5s '63	101	100½	101
11	Norw H E 5½s '57	99⅝	99½	99½
5	Nuremberg 6s '52	83½	83½	83½
6	Orien Dev Ltd 6s'53	100⅝	100	100
4	do deb 5½s '58	94⅝	94¼	94⅝
4	Oslo 6s '55	102½	102½	102½
1	do 5½s '46	101	101	101
2	Panama Rep 5s '63	90	89	90
6	Paris L & M 7s '58	107	106⅝	106⅝
3	do 6s '58	104½	104½	104½
11	Peru 7s '59	51⅛	50	50½
85	do 6s '60	35	31	31
52	do s f 6s 2d '61	35	31¼	31¼
7	Poland 8s '50	89⅝	89⅛	89⅝
28	do 7s '47	82½	82	82⅝
8	do 6s '40	71½	71¼	71½
1	Porto All City 8s'61	80	80	80
1	Prussia f s 6½s '51	86	86	86
16	do 6s '52	81⅝	81	81½
2	Queensld State 7s'41	95	94⅝	95
1	Rhinelbe U 7s '46ww	93½	93½	93½
9	Rh West EP 6s '52	89	88	89
29	do 6s '53 w w	87	86½	87
11	do 6s '55 w w	86	85½	85½
8	Rio Gr D S 8s '46	85½	85	85
12	do 7s '66	62⅝	61⅝	62⅝
5	do 7s '67	59	59	59
7	do s f 6s '68	53	51⅝	53
3	Rio de Jan 8s '46	86½	85	86½
18	do 6½s '53	65½	65	65½
71	Rome 6½s '52	90⅞	90¼	90½
2	Rumania 7s '50	80⅝	80½	80⅝
105	Roy Du 4s '45 ww	91½	91¼	91¼
6	Sant Fe ARG 7s '42	87	86⅝	86⅝
6	Sao Paulo City 8s '52	90¼	90¼	90¼
36	do 6½s '57	62	60	60
2	Sao P State 8s '50	79	79	79
71	do 7s '40	87	85	86½
4	do 7s '56	68	68	68
1	do 6s '68	57½	57½	57½
13	Sax P Wks 7s '45	92½	92¼	92½
21	do gen&rfg 6½s '51	85⅛	85	85
7	Sax St MI sf 7s'45	92½	92	92
6	Seine Fr 7s '42	107¼	107⅛	107¼
12	Serbs C & S 8s '62	93	93	93
2	do 7s B '62	82½	82½	82½
18	Siem & H 6½s '51	100¼	100	100
29	Silesia Prov 7s '58	67½	66⅞	67
1	Soissons City 6s '36	105	105	105
1	Styria 7s '46	94⅛	94⅛	94⅛
11	Swed Kgd 5½s '54	105⅝	105⅝	105⅝
1	Sydney 5½s '55	71½	71½	71½
2	Toho El P 7s '55	100⅝	100¼	100⅝
3	do 6s '32	100	100	100
2	Tokio City 5s '52	81¼	81¼	81¼
2	do 5½s '61	94⅝	94⅝	94⅝
30	Tokio El Lt 6s '53	90	89⅝	89⅝
5	Tyrol H E 7½s '55	99⅝	99⅝	99⅝
1	do 7s '52	93⅝	93⅝	93⅝
2	Ujigawa E P 7s '45	101⅛	101⅛	101⅛
24	Un Kgd GB&I5½s'37	106	106	106
11	Un Stl W 6½sA'51	81½	81¼	81½
6	do 6½s A '47	81½	81	81
15	do 6½s C '51	81½	81¼	81¼
1	Un Stl W Bur 7s'51	105⅝	105⅝	105⅝
2	Unterelbe P&P 6s '53	81½	80¼	81½
1	Up Aust Pr 6½s'57	91½	91½	91½
3	Uruguay 8s '46	101	101	101
17	do 6s '60	87	85⅝	87
29	do P Wks 6s '64	85⅝	85¼	85⅝
8	Vienna s f 6s '52	88½	88¼	88¼
1	Westph U E P 6s'53	78½	78½	78½
35	Yokohama 6s '61	100⅝	99⅝	100⅝

North Continent Utilities Corporation

Notice of Dividends

The Board of Directors of North Continent Utilities Corporation has declared the following quarterly dividends:

One and three-fourths per cent (1¾%) on each share of the outstanding 7% Preferred stock;

One and one-half per cent (1½%) on each share of the outstanding 6% Preferred stock;

Thirty-seven and one-half cents (37½c) on each share of the outstanding Class A stock, with the right to apply the dividend on the purchase of additional Class A stock at $15.00 per share.

The above dividends are payable April 1, 1931, to stockholders of record March 14, 1931.

A. C. WINTERS,
Vice President and Treasurer.

BUSINESS SESSIONS TODAY

CONVENTIONS.

American Society of Bakery Engineers ....Edgewater Beach
Bemis B. Bag company ....Drake
Nat. Assn. of Credit Jewelers..Palmer house

MEETINGS.

Am. Ry. Assn. [car building] mechanical division ....Congress
Chicago Linen Supply association...Bismarck
Clay Products association..........Bismarck
Consolidated Pump company.......Bismarck
R. Cooper Jr. ....Drake
Millwork Cost bureau..........Congress
National Casket company......Palmer house
Paraffined Carton ....Bismarck

LUNCHEONS.

Aluminum Research institute.....Bismarck
Association of Commerce [ways and means] ....La Salle
Chicago Better Business bureau..Palmer house
Chicago Financial Advertisers..Palmer house
Real Estate group..........La Salle

EVENING EVENTS.

Luggage and Leather Goods makers ....Bismarck
Chicago Mantel and Tile assn.......Atlantic
Employing Bookbinders.........Atlantic hotel
Illinois Safety Deposit assn...Congress hotel
Maintenance of Way club...Auditorium hotel
Millprint Products...........Great Northern
Neisner Brothers ....Morrison hotel

[Compiled by the convention bureau of the Chicago Association of Commerce, to which please send any additions or corrections.]

NORTH AMERICAN CAR SHOWS GAIN IN NET INCOME

Current business of the North American Car corporation is on a satisfactory scale, according to President Erwin R. Brigham, who issued his annual report yesterday.

The report shows net profit of $1,149,965 from car operation in 1930, compared with $782,732 in 1929. However, the company discontinued its marine department last year and wrote off $1,714,607. As the result of this and other surplus adjustments, coupled with payment of $566,198 in dividends, the surplus was reduced by $390,658 to a total of $271,-647. The company's equipment was increased 302 cars. The balance sheet as of Dec. 31, 1930, shows current assets of $1,764,316 and current liabilities of $1,376,524.

CHECK PRICE DECLINE IN ALL LIVESTOCK MARTS

Lambs Rise 25@35c on Light Receipts.

CHICAGO LIVE STOCK

HOGS.

Receipts, 20,000; shipments, 7,000.	
Bulk of sales	$7.10@ 8.10
Heavy butchers	7.15@ 7.70
Butchers, 180@250 lbs	7.65@ 8.30
Medium weights	7.75@ 8.15
Heavy and mixed packing	6.45@ 6.65
Rough and heavy packing	6.10@ 6.45
Light, 160@180 lbs	8.15@ 8.30
Selected, 140@150 lbs	8.15@ 8.30
Pigs, inferior to best	6.25@ 8.10

CATTLE.

Receipts, 5,500; shipments, 3,000.	
Prime steers, 1,000@1,500 lbs.	$9.00@10.75
Good to choice, 1,050@1,450 lbs	7.75@10.50
Poor to choice, 700@1,000 lbs.	6.00@10.50
Yearlings, 750@1,000 lbs.	7.00@10.75
Bulk of sales	7.25@ 8.25
Low grade killing steers	4.75@ 5.75
Fat cows and heifers	4.25@ 9.00
Canners and cutters	3.00@ 4.00
Calves, poor to choice	5.75@ 9.00
Bulls, fair to best	4.00@ 7.00
Stockers and feeders	5.00@ 8.00

SHEEP AND LAMBS.

Receipts, 15,000; shipments, 8,500.	
Wethers, poor to choice	$4.00@ 6.50
Ewes, poor to choice	3.50@ 5.00
Yearlings, poor to choice	5.75@ 8.25
Fed western lambs	8.50@ 9.50
Native lambs	8.25@ 9.50
Western shearing lambs	7.75@ 8.50

COMPARATIVE PRICES.

HOGS—Bulk of sales yesterday	$7.10@ 8.10
One month ago	6.35@ 7.55
One year ago	9.40@10.40
Top yesterday, $8.30; average, $7.60.	
CATTLE—Bulk of sales yesterday	$7.25@ 8.25
One month ago	7.50@10.00
One year ago	10.25@12.50
SHEEP—Fed western lambs	$8.50@ 9.50
One month ago	7.25@ 8.75
One year ago	9.50@10.25
Top yesterday, $9.50; average, $8.55.	

Estimated receipts at Chicago today: Cattle, 8,000; hogs, 19,000; sheep, 12,000.

The country curtailed the movement of live stock toward all markets yesterday and enabled salesmen to check the price decline. The trend was reversed in some classes, lambs scoring a 25@35c "comeback" on abbreviated supplies.

Hogs ruled steady to 10c higher, while cattle held firm at Monday's sharp decline. Total arrivals at 20 leading markets yesterday at 185,000 were smaller than receipts on any corresponding day since 1927.

Hog receipts at most of the leading markets were below expectations, although the total was slightly larger than the "storm" supply on last Tuesday's trade. The extreme top and the general average price moved up 5c at $8.30 and $7.60, respectively.

September Hogs Bid $9.00.

Interest in future contracts for hogs yesterday centered in September light weights. Bids were raised to $9.00 near the close, but the lowest offer stopped at $9.25. There were a fair number of bids at $8.75@9.00. April and May light were bid $8.00.

March mediums sold at $7.75. Heavy grades for next September delivery were offered at $9.00 and bid $8.75. On the "to arrive" market light weights for today were bid $8.00, mediums $7.60, and heavy $7.25.

Cattle receipts at 5,500 yesterday compared with 8,726 on the previous Tuesday's market, while 8,000 are expected today against 9,234 last Wednesday. Buyers were rather indifferent most of the day, but were unable to change the previous day's quotations, and most of the day's offerings moved into packers' hands at Monday's reduction.

Eastern Demand Is Good.

The market for fat lambs forged ahead on strong eastern support yesterday, the top reaching $9.50 on the bulge in midsession, equaling the highest point since Feb. 10, when $9.60 was highest of the year. Most 95@110 lb averages sold at $9.00@9.35. Aged sheep and yearlings were firm.

Lambs without fleece make up a larger share of offerings lately. Yesterday's shorn lambs averaged 85@94 lbs and sold at $8.25@8.50.

MILWAUKEE STOCKS

MILWAUKEE, Wis., March 17.—[Special.]—The following sales were reported today at the Milwaukee Association of Commerce:

	Sales.	High.	Low.	Close.
Firem Ins	75	28¼	28¼	28¼
Harnischf	50	15¼	15¼	15¼
Hecla Mining	200	6¾	6⅝	6⅝
Outboard Mot B	100	3¼	3¼	3¼
Un Inv A	40	2⅝	2¼	2¼
Wauk Mot	100	55½	55½	55½
Wis. Bankshares	300	6	5⅞	6

ON FOREIGN BOURSES.

LONDON, March 17.—(AP)—Bar silver, 14⅛d per ounce. Money, 2¾ per cent. Discount rates: Short bills, 2⅞@2⅞ per cent; three months, 2⅝@2⅞ per cent.

PARIS, March 17.—(AP)—Prices improved on the bourse today. Three per cent rentes, 88f 30c. Five per cent loan, 103f 50c. Exchange on London, 124f 13½c. The dollar was quoted at 25f 55½c.

BERLIN, March 17.—(AP)—The Reichsbank statement as of March 14 shows the following changes in reichsmarks: Gold and bullion increased 791,000; reserve in foreign currencies increased 19,740,000; bills of exchange and checks decreased 257,011,000; silver and other coins increased 13,101,000; notes on other banks increased 3,442,000; advances increased 6,707,000; other assets increased 1,612,000; notes in circulation decreased 176,814,000; other maturing obligations decreased 35,442,000; other liabilities increased 638,000. Note coverage, 62.9 per cent. Total gold holdings, 2,286,184,-000. Rate of discount, 5 per cent.

INTERESTS ABROAD LOANED 905 MILLIONS DURING 1930 BY U. S.

[Chicago Tribune Press Service.]

Washington, D. C., March 17.—Despite the prevailing economic and political deterrents to foreign borrowing in 1930, American underwriting of foreign securities in that year surpassed that of 1929 by $224,000,000 and amounted to $905,000,000 in new capital loaned to foreign governments and corporations, according to the annual report of the department of commerce on American underwriting of foreign securities.

The report, which was prepared by Paul D. Dickens of the department's finance and investment division, presents a detailed study of the origin and character of foreign securities publicly offered in the United States, together with a summary of activities in other world lending markets and the outstanding developments in domestic stocks and bonds.

NAME OFFICERS OF INVESTMENT TRUST IN SUIT

Baltimore, Md., March 17.—(AP)—Stockholders of Continental Shares, Inc., today were prevented by an injunction from meeting here after a suit had been filed charging Cyrus S. Eaton, chairman of the board, and other officers with missmanagement and negligence. Judge Samuel K. Dennis, signed the injunction. The date of the meeting was set for March 23, to give the defendants time to answer the charges brought against them.

The suit was filed by George L. Gugle, Cleveland financier who claimed to control 748 shares of the common shares of common stock of Continental Shares, Inc., an investment trust. He was attended by Edward C. Turner, a former attorney general of Ohio.

On June 30 last year, the balance sheet of the organization showed investments of $118,199,050 the suit charged and added that on Dec. 31 it had risen to $147,899,348. The purchases, it was charged were made for the benefit of Eaton and in a period of depression when "ordinarily prudent business men would not have made such investment." Mr. Eaton headed the opposition to merger of Bethlehem Steel with the Youngstown Sheet and Tube company which is still in litigation.

...only TWICE in eighteen years...

A PORTFOLIO of dependable dividend-paying stocks, well-diversified geographically and as to nature of industry—this unquestionably gives Corporate Trust Shares their basic security.

A cash reserve fund, on which the investor is paid interest, is the second line of defense—a defense against reduction in the fixed base rate of return. While high grade common stocks, such as those underlying Corporate Trust Shares, can be counted on to produce a satisfactory average return over a period of years, the return may be substantially reduced during periods of depression.

In Corporate Trust Shares this contingency is met, when necessary, by a withdrawal from the reserve fund to make up the difference between what the stocks actually return and the base semi-annual coupon rate of 35c per share.

Statistical records prove that such contingencies are not frequent. In only two of the past eighteen years would the reserve fund have been drawn upon, had the trust been in existence throughout that time, and in each case the withdrawal would have been entirely replaced in the next following year.

This assurance of a dependable base rate of return, the absence of a confiscation clause, and the inclusion of other features inherently fair to the investor, are all factors in the rapidly growing investor-preference for Corporate Trust Shares.

CORPORATE TRUST SHARES represent an ownership interest in these 28 companies, the shares of which are deposited with an independent trustee.

Industrials
Amer. Radiator & S. S.
American Tobacco
du Pont
Eastman Kodak
Ingersoll Rand
International Harvester
National Biscuit
Otis Elevator
United Fruit
United States Steel
Woolworth

Railroads
Atchison, Top. & Santa Fe
Illinois Central
Louisville & Nashville
New York Central
Pennsylvania Railroad
Southern Pacific
Union Pacific

Oils
Standard Oil of California
Standard Oil (Indiana)
Standard Oil (New Jersey)
Standard Oil of New York
Texas Corporation

Utilities and Quasi-Utilities
American Tel. & Tel.
Consolidated Gas of N. Y.
General Electric
Westinghouse Electric
Western Union Telegraph

MOODY'S COMPOSITE PORTFOLIO RATING "A"

CORPORATE TRUST SHARES ARE INTERNATIONALLY ADVERTISED, INTERNATIONALLY SOLD, AND ENJOY AN INTERNATIONAL MARKET

Ask your investment house or bank about

CORPORATE TRUST SHARES

Price at the market, about $6.50 per share

SMITH, BURRIS & CO.
General Syndicate Managers
120 SOUTH LA SALLE STREET, CHICAGO
DETROIT NEW ORLEANS OMAHA

This is one of a group of investment trusts sponsored by ADMINISTRATIVE AND RESEARCH CORPORATION

...TS ABROAD ...905 MILLIONS ...1930 BY U. S.

BILLS WOULD PUT UTILITIES OUT OF RETAIL BUSINESS

Forbid Sale of Electrical Equipment.

[BY A STAFF CORRESPONDENT.] Springfield, Ill., March 17.—[Special.] Measures to prohibit public utilities from engaging in the retail business, the sale of radios and electric washers to vacuum cleaners and toasters, were introduced today in the house by Roy R. Barnes [Rep.] of Bushnell, and in the senate by Senator Louis Hanna [Rep.] of Monmouth.

The bills, which are the most sweeping of their kind, are said by their proponents to be prompted by the investigation into public utilities at Washington by Senator George Norris [Rep., Neb.]. They set up that after September no public utility shall engage "in the business of purchasing for resale and selling at retail, any electrical equipment fixtures or other wares and merchandise, nor shall any public utility engage in selling at retail any product of its own manufacture, or of its subsidiaries, nor shall any public utility carry on the business of selling at retail through any subsidiary which it owns or controls, any products manufactured, produced, or purchased either by it or its subsidiaries." The bill has a penalty section — a fine of $100 to $1,000 a day for violations.

"It has the support of organizations of retailers," said Representative Barnes. "What the bill proposes is to treat the utilities as congress and the government treated the packers when they were taken out of retail and subsidiary lines of business. The bill affects every utility that sells an electric toaster or a radio or a washing machine or refrigerator, and it aims to restore competitive conditions to retailers."

LOOKING AHEAD WITH BUSINESS

February car registrations from a number of leading cities show increases in Willys-Overland sales ranging from 25 per cent to more than 100 per cent, compared with the same month of last year, according to a statement issued by sales executives of the company.

Shipments of pneumatic casings in January totaled 3,744,349, an increase of 11.4 per cent over December, but 25 per cent less than for January of 1930, the Rubber Manufacturers' association reports. Stocks on hand Jan. 31 totaled 8,957,307, a decline of less than one per cent under Dec. 31, but 8.3 per cent below Jan. 31, 1930. January production increased 30.6 per cent over December to 3,674,627.

Sales of the Norge corporation in February were nearly a quarter of a million dollars ahead of January, the firm reports. March sales are expected to double those of February, according to C. S. Davis, president of the Borg-Warner corporation, of which Norge is a subsidiary. The firm expects to step up production nearly 20 per cent before the end of March, he stated.

George C. Barnard, president of General Fireproofing company, said the outlook for the next few months is somewhat brighter. The volume of business obtained thus far this month is higher than in January or February, particularly in the export department, which was interpreted as indicating improved business conditions abroad. Current operations are between 65 and 70 per cent, a slight increase over February.

ARRIVAL OF BUYERS

Buyers may register in this column by telephoning Superior 0100, by mailing in advance notice, or by filling out blanks at their disposal in The Tribune Public Service office, 1 South Dearborn street.

POPLAR BLUFF, Mo. — Dalton-Baldwin Co., furniture; Morrison hotel.

[illegible], Mass.—Abeskin-Tilley Furniture Co., Palmer house.

LEAD, S. D.—Hearst Merle Co., D. G. Myers and F. J. Bartolero; furniture and department store, Sherman hotel.

The following buyers are registered with Mandel Bros., 318 West Adams street.

GREAT FALLS, Mont.—Strain Brothers, Arthur Strain, merchandise manager.

DAVENPORT, Ia.—M. L. Parker Co., N. Louis, ladies' ready to wear.

MILWAUKEE, Wis.—Boston Store, M. L. Isaer, infants' department; Miss O'Brien, stylist.

LINCOLN, Neb. — Gold & Co., Charles [illegible], ladies' ready to wear; Ruth Appleman, children's wear, and Mrs. Henrich, children's wear.

MONEY AND EXCHANGE

Money in Chicago firm, 5@6 per cent on collateral, 5½@5½ per cent over the counter; commercial paper, 2¾@3¼ per cent; bankers' acceptances, 1½@1⅝ per cent. Chicago clearings yesterday were $96,100,000, compared with $65,000,000 a week ago, and $114,500,000 a year ago.

NEW YORK MONEY MARKET.

NEW YORK, March 17.—(AP)—Call money steady, 1½ per cent all day. Time loans, steady; 60 days, 1¾@1⅞; three to four months, 2@2¼; five to six months, 2¼ per cent. Prime commercial paper, 2¾@2⅞ per cent. Bankers' acceptances unchanged. Bar silver, 29⅝c.

FOREIGN EXCHANGE.

Closing rates on foreign exchange in amounts of $25,000 and over between banks as quoted by the Continental Illinois Bank and Trust company, Chicago:

	Mar.17.	Mar. 16.	Wk. ago.	Yr. ago.
London— Cables	485.94	485.84	485.88	486.15
Checks	485.82	485.72	485.73	485.94
Paris— Cables	3.91⅛	3.91⅛	3.91⅜	3.91⅜
Checks	3.91 1-16	3.91⅛	3.91⅜	3.91 3-32
The following quotations are for checks:				
Italy	5.23⅛	5.23⅛	5.23⅜	5.23¼
[illegible]	13.93½	13.93½	13.94	13.92⅜
[illegible]	19.24⅜	19.24½	19.24½	19.34⅜
[illegible]	40.08	40.08	40.10	40.06½
[illegible]	26.74	26.74	26.74	26.74⅜
[illegible]	26.77½	26.78	26.76½	26.82½
[illegible]	26.74⅜	26.74½	26.74	26.74½
[illegible]	10.65	10.80	11.05	12.58
[illegible]	23.80⅜	23.80½	23.81	23.84⅜
[illegible]	14.11½	14.11	14.10	14.08
[illegible]	11.25	11.25	11.25	11.20
[illegible]	1.30	1.30	1.30	1.29½
[illegible]	.60	.60	.60	.59½
[illegible]	1.77	1.77	1.77	1.76⅜
[illegible]	2.97⅜	2.97⅜	2.97⅜	2.96
[illegible]	2.52	2.52	2.52	2.51½
[illegible]	*.25	*.15	*.35	†1.75
[illegible]	86.07	85.07	84.55	87.30
[illegible]	......	......	......	11.65
[illegible]	25.85	26.85	25.50	37.75
[illegible]	33.75	34.00	32.50	47.75
[illegible]	49.50	49.50	49.50	49.40
[illegible]	36.30	36.30	36.25	36.25
[illegible]	12.25	12.25	12.25	12.10
[illegible]	.73	.73	.73	.73
[illegible]	56.37	56.37	56.37	56.63
[illegible]	17.54	17.54	17.54	17.49

*Per thousand premium. †Per thousand discount. All other quotations are values in American cents.

NEW YORK CURB TRANSACTIONS

Tuesday, March 17, 1931.

Shares sold today .... 565,400 — Total sales 1931 to date........28,695,500

Year ago ....1,346,000 — Total sales 1930 to date........47,754,700

Stock.	Sales.	High.	Low.	Close.	Net chge.
A					
Affiliated Pro.	1,100	19⅛	19⅛	19⅛—	⅛
Air Inv cv pf	100	8½	8½	8½	....
Alexan Indust	200	⅝	⅝	⅝	....
Allegheny Gas	100	2⅝	2⅝	2⅝	....
Alum Co Am.	650	165	160	161 +	1½
*AmCap3%pf.	200	30	30	30	....
AmCitP & LA	100	38	38	38	....
Do B	900	9¼	9	9¼+	⅛
AmComPw A	1,100	16¾	16	16¾+	⅜
Am Cyan B.	2,000	11⅛	10⅝	10⅞—	⅝
Am Equities.	1,100	6¼	6	6 —	¼
Am Inv B	100	7⅛	7⅛	7⅛+	⅜
AmFrnPw war	4,400	29⅛	26⅝	26⅝—	2
Am Founders	500	4⅞	4⅝	4⅝	....
Am Gas & El	1,300	83⅛	81⅜	81⅜—	1
Do pfd	200	110	110	110	....
Am Laundry	50	37	37	37	....
Am Lt & Tra	500	51⅜	51	51⅜	....
Am Maracaibo	1,600	1⅛	1⅛	1⅛	....
Am Nat Gas	1,000	4½	4⅝	4½—	⅛
AmStaPuSe A	100	15	15	15	....
Am Sup Pow	41,400	18⅝	17⅝	17⅞—	⅛
Do 1st pfd	400	98⅛	98⅜	98⅜+	¼
Do pfd	500	88	88	88	....
AmUt&G B ct	1,200	4¼	4	4¼	....
Do pfd	100	29	29	29 +	¼
Am Yvette	3,100	4¼	4	4¼	....
AnchorP Fen	100	4⅞	4⅞	4⅞	....
Appala Gas	800	7⅛	7	7 —	¼
Apponang Co	100	64⅜	64⅜	64⅜	....
Ark Nat Gas	100	5⅞	5⅞	5⅞+	⅛
Do A	1,400	5⅞	5⅝	5⅝—	⅛
Art Metals	500	8⅛	7⅝	7⅝—	½
AssocG&E A.	3,300	22⅛	22¼	22⅜+	⅛
Do 5% pfd	10	89	88⅞	89	....
Do wars	2,600	⅜	1-16	⅜+	1-16
Do allot ctfs	100	88	88	88	....
AssoElInd ltd	5,000	5⅝	5⅝	5⅝	....
AssoRa pf cod	100	58⅛	58⅛	58⅛	....
Do pfd	600	58⅜	58⅛	58⅜—	⅛
Atlas Util	4,000	7⅛	6⅞	7 +	⅛
AtlFrt & Sug	200	½	½	½	....
Atl Lobos pfd	600	2⅛	2	2⅛+	⅛
AutoVMch vtc	100	14⅛	14⅛	14⅛+	⅛
Avia Corp Am	500	29⅛	27	27 —	½
B					
Bell Tel Can.	50	148	148	148	....
BeneIndust Lo	200	18⅛	18⅛	18⅛	....
BigelowSa Inc	100	26⅛	26⅛	26⅛	....
Blue Ridge Co	800	5⅛	5⅛	5⅛	....
Do cvt pfd	2,400	37⅜	36⅞	36⅞—	⅛
Braz T & Lt	1,800	26⅜	26⅜	26⅜+	⅛
Brill B	200	1⅜	1⅜	1⅜	....
Brillo Mfg	200	6⅛	6⅛	6⅛	....
Brit Am Oil	100	13⅛	13⅛	13⅛	....
BuffN&EPw pf	100	26⅛	26⅛	26⅛—	⅛
BunkH & Sul	70	50	50	50	....
BurcoInc cv pf	100	40	40	40	....
C					
CanMarc Wire	3,200	3⅜	3⅛	3⅛—	⅛
Carib Syn new	100	1⅛	1⅛	1⅛	....
CelCpAm 1st p	100	48	48	48	....
Cent At Sts.	200	⅛	⅛	⅛	....
CentHu G&E	100	28⅛	28⅛	28⅛+	⅛
Centrifugal P.	600	7⅝	7⅛	7⅝	....
CentSts Elec.	12,400	11⅛	10⅞	11⅛+	⅜
Do war	100	19⅜	19⅜	19⅜	....
CentPuServ A	2,600	19⅛	19	19⅛+	⅛
CentSWUt pfd	100	100⅛	100	100	....
C B & Q R R	10	197	197	197	....
ChathPhe All.	2,200	15⅜	15⅜	15⅜+	⅛
Cleve Trac	300	9⅛	9	9	....
Childs pfd	100	107	107	107	....
Cities Serv	34,000	18⅜	18⅛	18⅛+	⅛
Do pfd	200	83⅞	83⅜	83⅜+	⅜
Do B	200	7	7	7 —	⅛
ClaudeNeon L	100	8⅛	8⅛	8⅛+	⅛
Colum Syndi.	1,900	1-16	⅛	⅛—	⅛
ColtPat Firear	100	17	17	17	....
ColumO & G.	200	5⅜	5⅜	5⅜+	⅛
ColumbPic vtc	100	19	19	19	....
Com&So wars	7,600	2⅜	2⅛	2⅛—	⅛
Commonw Edi	20	249⅜	249⅛	249⅛	....
Comstock Tun	1,400	1-16	⅜	⅜—	1-16
Com Wat Ser	800	11⅛	11	11	....
Cons Aircraft	100	8	8	8	....
ConsCop Min	300	3⅛	3	3	....
ConsG & E Ba	500	97⅜	97⅜	97⅜—	⅛
Cons LaundCp	2,700	14	13⅜	13⅜—	⅛
CopelPrA xw	200	5⅜	5⅜	5⅜+	⅛
Cop Besse pfd	100	32	32	32	....
Cord Corp	6,100	10⅜	10	10⅛—	⅜
CorpSec Chgo	200	20⅛	20	20 +	⅜
Cor & Reyno	1,100	6⅛	5⅞	6	....
Do pfd A	100	48	48	48	....
Cosden Oil	100	2⅛	2⅛	2⅛	....
Creole Syndic	800	3	3	3	....
Cresson Gold	1,000	⅝	⅝	⅝	....
Crock & Wheel	200	13⅛	13⅛	13⅛	....
CubCanPr war	1,000	1-16	1-16	1-16	....
Curtis Wt Fly	100	⅝	⅝	⅝	....
Cusi Mexicana	2,800	1	1	1 —	⅛
D					
Dayton Air	1,000	1⅜	1⅛	1⅜+	⅛
Deer & Co	600	39⅛	38⅛	38⅛—	⅜
DeForest Rad	6,800	6⅛	6⅛	6⅛+	⅛
Det Aircraft	1,200	3	2⅝	2⅝—	⅛
DieselWem& G	300	16	16	16 +	⅛
Doug Aircraft	2,000	21	20⅜	20⅛+	⅛
Dresser Mfg B	800	25	24⅝	25 +	⅛
Driver Harris	600	35⅜	35	35 +	2
Dubilier Cond.	400	3⅜	3⅜	3⅜+	⅛
Duke Power	25	124	124	124 —	2½
Duq Gas	1,500	5⅛	4⅞	5⅛+	⅛
Durant Mtrs	1,700	2⅛	2⅛	2⅜	....
Duval T Sulph	100	2⅜	2⅜	2⅜	....
E					
East G & F	400	25⅛	25⅛	25⅛	....
Do 6% pfd	50	92⅜	92⅜	92⅜	....
E Sta Pw B	1,400	24	22⅛	22⅜—	⅜
E Util A	300	4⅛	4⅛	4⅛	....
Eisler Elec	1,000	4⅛	4	4⅛—	⅛
El Bd & Shr	61,400	59	57⅜	57⅜—	⅜
Do pfd	600	107⅜	106⅞	107⅜+	⅜
Do cv pfd	200	94⅜	94⅜	94⅜—	⅛
El Pw Assn	500	19⅛	19	19⅛+	⅜
Do A	400	19	18⅞	19 +	⅛
El P&Lt op w	200	35⅛	35	35	....
El Shrholdr	200	17	17	17 —	⅛
Do pfd	200	88	88	88	....
Empire Corp	600	1⅜	1⅛	1⅛—	⅛
Do pfd	100	15⅜	15⅜	15⅜+	1⅜
Em G&F 7%p	100	77⅛	77⅛	77⅛	....
Emplo Re Ins	100	24⅛	24⅛	24⅛	....
Europ El A	900	12⅛	11⅛	12⅛+	1⅛
Do db rts	4,700	3⅜	3⅜	3⅜	....
Evn Wal Lead	400	2	1⅜	2	....
F					
Fageol Mtrs	500	1⅜	1⅜	1⅜	....
Fairch Avia	200	3	3	3	....
Fiat Corp	100	13½	13½	13½	....
Flintkote Co.	100	9¼	9¼	9¼	....
Food Mach	100	31½	31½	31½	....
Ford M Can A	100	27½	27½	27½—	¼
Ford Mot Frn	100	10	10	10	....
*Ford M Ltd.	10,500	18⅝	17⅝	17⅝+	⅛
Forem D Prod	1,100	1½	1½	1½	....
Form Fabrics	200	4⅝	4⅝	4⅝+	⅛
Fox Thea A	300	4½	4½	4½	....
Frank Mfg Co	200	6½	6½	6½—	⅛
G					
Gamewell cv-p	50	100	100	100	....
Gen Alloys	600	6⅞	6⅜	6⅞+	½
Gen Aviation.	700	11	10½	10½—	¼
Gen Bak Corp.	3,700	⅝	⅝	⅝—	⅛
Do pfd	300	34⅜	34⅜	34⅜—	½
Do pfd cod.	400	35½	34⅜	35½—	⅛
G Bak NY n.	1,400	21⅞	21½	21½—	¼
Gen El Eng rc	1,600	11⅛	11⅛	11⅛	....
G G&E 6%c pB	550	73	71	72⅜+	⅜
Gen T Eq cv p	1,200	26	24¼	26 +	1¼
Gen Pet	100	22⅜	22⅜	22⅜	....
Gen P Ut 7%	25	65	65	65	....
Glen Al Coal.	400	43	42	42 —	1¼
Globe Und	100	8½	8½	8½	....
Goldm Sk Tra	5,800	9⅞	9¼	9¼—	⅝
Gramaphone	5,500	14⅞	14	14 +	1
Grt A&P 1st p	10	119	119	119	....
Do new	180	234	228	234 +	5
Gulf Oil Pa.	900	68⅛	67⅞	67⅞—	⅝
H					
Happi Candy.	200	⅛	⅛	⅛	....
Hecla Min	200	6½	6⅜	6⅜—	⅛
Heyden Chem.	100	13	13	13	....
Hi Wikr G&W.	500	8	7⅜	7⅜—	⅛
Hol Gold Min.	200	8¼	8¼	8¼	....
Hud Bay M&S	800	5⅛	5⅛	5⅜+	⅛
Hmbl Oil&Ref.	500	57⅝	57	57 —	⅜
Hygrd Food	700	4⅜	4⅜	4⅜+	⅛
I					
Ill P&L 6%	50	94¼	94¼	94¼	....
Imp Oil Canad	900	16⅝	16⅛	16⅛+	⅜
Imp Tob G Br	500	21½	21½	21½	....
Ind T Il Oil A	100	16½	16½	16½+	⅛
Indus Fin ctf.	400	9½	9½	9½+	⅛
Insull Util	300	46	46	46	....
Insur Sec	300	8⅞	8⅝	8⅞+	⅛
Intercon Pet.	1,300	⅝	½	⅝+	1-16
Inter Cig Mch	100	46	46	46	....
Int Petrol	1,100	13	12⅜	12⅜—	¼
Int Sup Pw.	400	33¼	32⅜	33¼+	1⅛
Inter Util B.	1,300	9⅜	9⅜	9⅜—	⅛
Do pfd xw.	150	97½	97	97¼	....
Inter Sta Equi	900	3⅜	3½	3⅜+	¼
Do cv pfd.	2,600	35	32½	34½+	1⅜
Ital Supw	1,600	5½	5	5 —	½
Do deb rts.	400	2¼	2⅛	2¼+	⅛
J					
Johnson Mot.	100	8¼	8⅛	8¼	....
L					
Lehi Coal Nav	700	26¼	25½	25⅝—	⅜
Leonard Oil	400	1½	1½	1½—	¼
Lorner Str	200	36½	36½	36½	....
Lib Dair pfd.	400	1⅜	1⅜	1⅜	....
Lion Oil	100	6	6	6 —	¼
Loews rts	500	18	17	17 —	¾
Do war	3,300	⅜	⅜	⅜	....
*L Isl L Spfd	75	106	106	106 —	⅛
La L&E	1,800	1⅜	1½	1½	....
M					
Mapes C Mf.	100	40	40	40	....
Mass Ut Assn	100	4⅜	4⅜	4⅜	....
Mavis Bott	1,600	1	⅞	1 +	⅛
Mead Joh&Co.	4,300	112	108	108 —	2⅜
Mesta Mach	400	32	31⅜	32 —	⅛
McNarr Strs	300	9¼	9	9¼	....
Memph N Gas	500	10⅞	10⅜	10⅜—	⅛
Metal Min	100	1⅝	1⅝	1⅝	....
Midld R Cyt p	100	16⅛	16⅛	16⅛	....
Mid West Util	3,100	24⅜	24⅛	24⅛—	⅛
*Midvale Co.	100	60	60	60	....
Mid State	200	24	24	24	....
Mo K P Line	1,800	9⅜	9⅛	9⅛—	⅛
Do vtc B	400	½	½	½	....
M & HP 1st p	25	107	107	107	....
Mou L H Pow	75	64⅛	63⅛	64⅛	....
N					
Nathan Straus	680	9⅛	9⅛	9⅛+	⅛
Natl Amer Inc	700	4⅛	4	4	....
Natl Avia	100	8	8	8 +	⅛
Nat B Share	100	37⅛	37⅛	37⅛	....
Natl Fam Str.	700	5	4	5	....
Natl F Pr ww	100	10	10	10	....
Natl F & Gas	1,500	23⅜	23	23 —	⅜
Natl Investors	1,400	6⅛	6	6⅛+	⅛
Nat S T Sec	400	17	16⅜	16⅜—	⅛
Natl Trans	500	14	13⅛	14 +	1
Natl Un Radio	200	4	4	4	....
Nebel [Oscar]	100	2⅜	2⅜	2⅜	....
New Bradford	200	1⅛	1⅛	1⅛	....
N E Pow pfd	10	84⅛	84⅛	84⅛—	⅜
N J Zinc new	100	47	47	47 +	⅜
N M & A Ltd	......	2⅛	2⅛	2⅛	....
Newmont Min	300	55	54	54 +	2
Niag S of M D	1,800	11⅛	10⅜	10⅜+	⅛
N Y Steam	900	88	86	86	....
NY P&L 7% p	50	110	110	110	....
N Y T 6½% p	100	118	118	118	....
Niag H Pow	20,700	15⅛	15	15 —	⅛
Do A war	4,500	3	2⅞	3	....
Do B war	400	7⅜	7⅛	7⅜+	⅛
Noma Elec	700	6⅜	6⅛	6⅜	....
Noranda Min.	2,800	19⅛	19	19 +	⅜
N Am Av w	3,400	1⅜	1⅛	1⅜	....
N Am Util sec	700	4⅞	4⅛	4⅞	....
Nordon	800	1-16	⅛	⅛+	1-16
Nor Euro Oil	48,600	2	1⅜	1⅞+	⅛
N I P S 7% p	25	111⅜	111⅜	111⅜	....
Nor St P 6%	10	98⅛	98⅛	98⅛	....
O					
Ohio Copper	100	⅜	⅜	⅜	....
Ohio Oil pfd.	100	98⅛	98⅛	98⅛	....
Oil Stocks A.	100	4⅛	4⅛	4⅛	....
Outboard A	100	5⅜	5⅜	5⅜	....
P					
P G & E 1st p	1,300	27⅜	27⅜	27⅜—	⅜
Pandem Oil	3,800	⅛	1-16	⅛	....
Pant O Venez	100	1⅛	1⅛	1⅛	....
Penn Road	3,000	7⅛	6⅞	7	....
Perryman Elec	100	1⅛	1⅛	1⅛	....
Philip Morris	100	⅝	⅝	⅝—	⅛
Piedmont Hydr	100	⅝	⅝	⅝	....
Pilot Radio	2,200	14⅜	13⅜	13⅜	....
Pit Bow new	800	8	7⅜	8 +	⅜
Pitts L E Ry.	100	106	106	106	....
Plymo Oil	200	12⅜	12⅜	12⅜+	⅛
Polymet Mfg.	4,200	6⅛	6⅛	6⅜+	⅛
Premier Gold.	100	1-16	1-16	1-16	....
Phoenix sec.	1,300	1⅛	1⅛	1⅛+	⅛
Do pr	200	24⅜	24	24⅜+	⅛
Prudential Inv	400	13	13	13 +	⅜
Pub Ut H ww	1,200	6⅛	6⅜	6⅛	....
Do war	1,100	1⅛	1	1⅛+	⅛
P S & L 1st p	40	99⅛	99⅛	99⅛	....
Prud In pfd.	100	90⅛	90⅛	90⅛	....
Pure O 6% p	40	77⅛	77⅛	77⅛	....
Pyrene Mfg	700	7⅛	7	7	....
Q					
QRS Devry	600	5⅛	5	5⅛—	⅛
Quebec Pow	25	46⅛	46⅛	46⅛	....
R					
Reliance Mgmt	200	5⅜	5⅜	5⅜—	⅛
Reynolds Inv.	400	1	1	1	....
Richfield Oil p	700	6⅜	6⅜	6⅜—	⅛
Rockl L & P	100	17⅛	17⅛	17⅛	....
Rossia Ins	500	3⅛	3⅜	3⅜	....
Ruberoid	200	42	40	42 +	3
Ryan Con	200	2⅛	2⅛	2⅛	....
S					
St Ant Gold.	2,600	⅛	⅛	⅛	....
St Regis Pap	6,300	21⅛	20⅛	20⅛—	⅛
Saxet Co	7,200	12	11	11 —	⅛
Salt Crk Prod	300	6⅜	6⅛	6⅛—	⅛
Schulte Unit.	200	⅜	⅛	⅛	....
Seaboard Util.	400	5⅛	5	5	....
Seg L & Hdw	1,700	6⅜	6⅛	6⅛—	⅛
Selected Indust	2,300	4⅛	4⅜	4⅛+	⅛
Sentry S Cont	2,000	2⅛	2	2⅛	....
Shauttuck Den	300	5⅜	5⅛	5⅛—	⅛
Shenandoah	900	6⅜	6⅜	6⅜	....
Do cv pr	200	35	35	35	....
Singer Mfg	20	340	340	340	....
Smith Corona.	200	13	12⅞	12⅞	....
Smith A O	30	180	180	180	....
So C Ed C p	100	26⅛	26⅛	26⅛+	⅛
So Nat Gas	9,900	7⅛	7⅜	7⅛+	⅜
South Corpn	1,700	3⅜	3⅜	3⅜	....
So Am A Line	200	2⅛	2⅛	2⅛+	⅛
S W Gas Util	500	5⅛	5⅛	5⅛—	⅜
Stahl Meyer	100	18⅜	18⅜	18⅜	....
Stand Invest	50	55	55	55	....
Stand Motors	300	⅜	⅜	⅜	....
Std O Indiana	7,000	32⅛	32⅛	32⅛+	⅛
Do Kentucky	200	22⅛	22⅛	22⅛—	⅛
Do Nebraska	200	32⅜	32⅜	32⅜	....
Std P&L pfd	50	98⅛	98⅛	98⅛—	⅛
Starrett pfd	200	23⅛	23	23	....
Stein C'metics	1,700	10⅛	10⅛	10⅛—	⅛
Sterl Sec ctfs	100	8⅛	8⅛	8⅛	....
Strauss R Strs	100	134	134	134	....
Stutz M C Am	500	26⅜	26	26⅜—	1
Sunray Oil	1,200	3⅛	3⅜	3⅜—	⅛
Sun Invest	200	7⅜	7⅛	7⅜	....
Swift Co	200	29⅛	29⅜	29⅜	....
Swift Intl	600	38⅜	38⅜	38⅜	....
T					
Taggart Corp.	400	18	18	18 +	⅜
Technicol Inc.	1,500	13	12⅞	13	....
Teck Hu Gold	1,900	7⅜	7⅛	7⅜+	⅛
Transtl Air Tr	500	5⅛	5⅜	5⅛	....
Tr Lux Da Pic	8,300	11⅛	10⅛	10⅛—	⅜
Tri Con Cor w	2,500	6⅛	5⅛	6⅛+	1⅛
Tubize Art Silk	700	9	8⅛	8⅛	....
Tw St Nat G	100	1	1	1	....
U					
Unger Fin Cord	100	26⅜	26⅜	26⅜+	⅜
Un Nat Gas C	700	14	14	14	....
Union Tob	800	⅜	⅜	⅜	....
Unit Chem	100	10⅛	10⅛	10⅛—	1⅛
Do ptc pfd.	100	27	27	27 —	⅜
Unit Corp war	3,400	15	14⅛	14⅛	....
Unit Dry Dock	300	3⅛	3⅛	3⅛	....
Unit Founder	6,000	9⅛	8⅞	8⅞—	⅛
United Gas	7,700	10⅜	10	10 —	⅝
Do pfd	400	93⅜	93⅛	93⅛—	⅛
Do war	3,700	3⅛	3⅜	3⅜	....
U S Elec P ww	1,300	7	6⅛	6⅛—	⅛
Unit L&P A	5,800	32⅜	31⅛	31⅜—	⅜
Do cvt pfd	800	103⅜	102	102 +	⅛
Unit Prof Shr.	100	1⅛	1⅛	1⅛	....
U Retail Ch pf	100	6	6	6 +	1
Unit Strs	700	2⅛	2⅜	2⅜	....
U S Dair Pr A	100	60⅛	60⅛	60⅛	....
Do B	7,600	14⅜	14⅜	14⅜	....
U S Foil B	200	9⅛	8⅜	9⅛+	⅜
U S Int S I pf	100	54	54	54 +	⅛
U S Int Sec	100	2⅛	2⅛	2⅛	....
U S Lines	200	4⅞	4⅜	4⅞	....
Unit Verde Ext	1,200	13⅛	12⅞	13⅛+	⅛
Util Equity	600	8⅜	8⅛	8⅜+	1⅛
Do pfd	100	74⅜	74⅛	74⅛	....
Util Ind	1,400	9⅛	8⅜	8⅛+	⅛
Do pfd	700	19	18⅛	18⅛	....
Util Pow	600	12⅜	12⅜	12⅜+	⅛
U S Radio Tel.	1,300	32⅛	30⅞	30⅞	....
V					
Vacuum Oil	1,100	57⅜	56⅜	56⅜—	⅜
Van C Pkg	1,500	7	5⅛	5⅛	....
Do pfd	100	7⅜	7⅜	7⅜	....
Venez Petrol	300	1	1	1	....
W					
Walgreen Co	900	26⅜	25⅛	26 +	⅛
Walker Mines	100	1⅜	1⅜	1⅜	....
Watson J W Co	100	1⅛	1⅛	1⅛	....
Welch Gr Juic	50	50	50	50	....
Williams R C	300	13⅛	13	13	....
Willow Cafe	400	6	5⅛	6	....
Do pfd	400	28⅜	27⅛	28⅜	....
Z					
Zonite Prod	6,100	14⅛	13⅛	13⅜+	1⅜

*Ex div. ‡Ex rights.

DOMESTIC BONDS.

No. thous.	High.	Low.	Close.	Net chge.
13 Ala Pow 4½s '67	99	98⅜	99 +	⅛
5 do 4½s '67	98⅜	98⅜	98⅜	....
16 Am Corp 5s '32	104⅜	104⅜	104⅜	....
15 Alum Ltd 5s '48	100⅜	100⅜	100⅜	....
10 Am C P 6s '40	79⅜	79⅜	79⅜+	⅛
12 Am G&E 5s '28	100½	100½	100½+	⅛
14 Am P&L 6s 2016	106⅜	106⅜	106⅜+	⅜
10 Am Rad 4½s '47	101	101	101	....
1 Am Roll M 5s '48	94	94	94	....
8 do 4½s '33	97⅜	97⅛	97⅜	....
6 Appal Gas 6s '45	87⅜	87⅛	87⅛—	⅛
22 do 6s B '45	70	69⅜	70	....
5 App Pow 5s '56	103⅛	103⅛	103⅛—	⅛
12 Ark P&L 5s '56	99⅛	99⅜	99⅛+	⅛
8 Asso El 4½s '33	92½	92	92½	....
25 Asso Ray 5s '50	59	59	59	....
4 Asso G&E 5½s'77	90	90	90 +	¼
15 do 5½s '38	71	70½	70½—	1
28 do 5s '68	78⅛	77⅞	78 —	⅛
32 do 5s '50	79	77⅜	78⅜—	⅛
5 do 4½s '48 xw	74	74	74	....
12 do 4½s '49	70½	70	70½+	⅛
22 Asso T U 5½s '44	91⅜	91⅛	91⅛	....
6 Asso T T 5½s '55	88⅜	88	88⅜	....
1 Bea Oil 6s '36 w	98	98	98 +	1
15 Ben In Ln 6s '46	98⅛	98⅛	98⅛	....
8 B Tel Can 5sA'55	105⅜	105⅛	105⅛—	⅛
18 do 5s '55 B	105⅞	105⅛	105⅛+	⅜
8 do c 5s '60	105⅞	105⅜	105⅞	....
17 Bir El 4½s '68	95⅛	95⅛	95⅛	....
5 Bos & Me ..s '33	102½	102⅛	102½	....
18 Can N R 4½s '56	100	99⅞	100 +	⅛
1 Cap Adm 5s '53	83	83	83 —	⅛
8 Car P&L 5s '56	104⅛	104	104⅛+	⅛
21 Cen P S 5½s '49	79⅛	78⅛	78⅛+	⅛
12 Cat Trac 5s '35	100⅛	100⅛	100⅛—	⅛
5 Cen St El 5s '48	66⅛	66⅛	66⅛	....
8 do 5½s '54	73⅛	73	73 —	⅛
1 Cen SP&P 5½s'53	85	85	85 —	⅛
12 Ch D E 4½s '70A	94⅛	94⅛	94⅛+	⅛
2 Chi Pn T 5½s '42	89	89	89	....
8 Chi Ry 5s '27	72⅜	72⅛	72⅜	....
225 Cit Serv 5s '50	79	78⅛	78⅜	....
2 do 5s '66	74	73⅛	73⅛+	⅛
2 do Gas 5½s '42	79	79	79	....
2 do G Pipe 6s '43	86⅛	86⅛	86⅛	....
2 do Pow 5½s '57	83	83	83 +	⅛
5 Clev E Ill 5s '54	105⅛	104⅜	104⅜	....
5 Cl Ter Bld 6s '41	83	79	83	....
5 Cmw Ed 4½s '47	102⅜	102⅜	102⅜	....
5 do 4½s '56 C	103	102	103	....
5 Con GEP 4½s '70	104⅛	104⅛	104⅛+	⅛
21 C G Ut 6½s'43 w	77⅜	77⅛	77⅜+	⅛
18 do 6s '43	82⅜	81⅛	82 —	⅛
26 Con Pow 4½s '58	102⅛	102	102⅛+	⅛
38 Cont G&E 5s '58	87⅛	86⅜	86⅞+	⅛
6 Cont Oil 5½s '37	93⅛	93	93 —	⅛
4 Cont Lar 6s '41	35	35	35	....
2 Crane Co 5s '40	101⅜	101⅜	101⅜—	⅛
12 Col G El 5s '61	99⅜	99⅛	99⅛	....
2 Cud Pkg 5½s '37	99⅛	99⅛	99⅛	....
3 Det I Br 7s '52	4½	4	4½	....
6 do 6½s '52	20	20	20	....
11 Duq Gas 6s '45	52	52	52 —	⅛
5 East Util 5s '54	62⅛	61⅛	61⅛—	⅛
5 Ed El Ill 5s '33	102⅜	102⅜	102⅜	....
4 do 4s '33	101	101	101	....
16 El P Lt 5s 2030	89⅜	89⅛	89⅛	....
5 El P NG 6½s '43	105⅛	105⅛	105⅛	....
4 Eur El 6½sxw'65	80⅜	80⅛	80⅜	....
1 Fair Mor 5s '42	97	97	97	....
1 Fed W S 5½s '54	88	88	88	....
2 Fisk Rub 5½s '31	18⅛	18⅛	18⅛—	1
12 FirestoneCM 5s'48	85⅜	85	85⅜	....
16 Fed P&L 5s '54	90⅜	89⅜	90⅜+	⅛
82 Gat Pow 5s '56	93⅛	92⅛	92⅞+	⅛
3 do 6s B '41	91⅜	91⅜	91⅜	....
5 Gen Bak 5½s '40	73	72	73	....
26 Gillette SR 5s '40	90⅛	90⅛	90⅛+	⅛
5 Ga Pow 5s '67	101⅛	101⅜	101⅛+	⅛
2 Grd Trk 6½s '36	108	108	108 —	⅜
1 Gulf O Pa 5s '47	103	103	103	....
12 do 5s '37	102⅛	102⅛	102⅛	....
26 Gulf St Ut 5s '56	102⅛	102	102⅛	....
1 Hous GG 6s '43	90	90	90	....
1 Hygrd Fd 6s '49	49	49	49 +	1
3 Ill P&L 5½s '54	103	103	103	....
16 Idpls P&L 5s '57	102⅜	102⅛	102⅜	....
6 Insull Util 6s '40	91⅛	91⅛	91⅛+	⅛
2 In Pow 6s '40	55	53⅜	53⅜	....
5 Int Sec Cor 5s '47	75⅛	75⅛	75⅛	....
82 Interst P 6s '52	77⅛	73	77⅛+	4⅛
26 Inter Pow 5s '57	87⅜	85⅛	87 +	2
3 Inv Co 5s '47 w	79	79	79	....
11 Ia-N L&P 5s '57	95⅛	95⅛	95⅛	....
5 Jer Cen 5s A '47	103⅛	103⅛	103⅛—	⅛
1 Jer Cen 5s A '47	103⅜	103⅜	103⅜—	1
2 do 5s B '47	100⅜	100⅜	100⅜—	⅛
45 Kan P&L 4½s'61	102⅞	102⅜	102⅞	....
7 Kop G&C 5s '47	102	102	102	....
2 Leh P 6s A 2026	104⅜	104⅜	104⅜+	⅛
18 Lib McN&L 5s'42	94⅜	94⅜	94⅜—	⅛
3 Lg Isl Lt 6s '45	105⅛	105⅛	105⅛+	⅛
5 Lou P&L 5s '57	100⅜	100⅜	100⅜	....
45 do n 5s '57	100⅛	100⅜	100⅛+	⅛
5 Mani P 5½s '51	92⅜	92⅜	92⅜+	⅛
5 Mas Gas 5½s '46	104⅜	104⅛	104⅜+	⅛
15 do 5s '55	101⅛	101⅛	101⅛—	⅛
1 Mas Ut 5s '41	93	93	93	....
2 Midw Util 5s '34	97	97	97	....
16 do 5s '35	96⅜	96⅛	96⅜	....
5 Min GLP 4½s '78	93⅛	93⅛	93⅛+	⅜
10 Minn L&P 4½s'78	95⅛	95⅛	95⅛	....
12 Miss P&L 5s '57	97⅜	97⅛	97⅛	....
1 Mid S Pet 6½s'45	50	50	50	....
1 MVRF 6s '44 ww	105⅜	105⅜	105⅜+	1⅛
12 Mont L&P 5s '51	104⅛	104⅛	104⅛+	⅛
12 Mil El Lt 5s '71	102⅛	101⅞	102⅛+	⅛
15 Nat P&L 6s 2026	106	105⅜	106 +	⅜
26 do 5s B 2030	92⅜	92	92⅜+	1
12 Nat P Ser 5s '78	72⅛	71⅜	72⅛+	⅛
5 Natl Tea 5s '35	99⅜	99	99	....
2 Neb Po 6s 2022	110⅛	110⅛	110⅛	....
27 N En G&E 5s '48	92⅛	91	92⅛+	⅛
46 do 5s '47	92⅛	91⅜	92⅛+	⅛
88 do 5s '50	92	91⅛	92 +	⅜
4 NY Fen I 5½s '48	80⅜	80⅜	80⅜	....
5 NY P&Lt 4½s '67	98⅜	98⅛	98⅛+	⅛
3 N Ind PS 5s '66	103	103	103 —	⅛
34 do 4½s E 1970	96⅛	96⅛	96⅛+	⅛
2 NOP&L 5½s '57	103⅛	103⅛	103⅛	....
1 NConUA 5½s '48	66⅛	66⅛	66⅛	....
4 NOT&L 5s '56	100⅛	100⅛	100⅛+	⅛
4 do 5½s '40	102⅜	102⅜	102⅜—	⅛
43 Ohio Ed 5s '60	103⅛	103	103⅛+	⅛
1 Ohio Pw 5sB '52	103	103	103 —	⅛
9 do 4½s D '56	99⅛	99⅛	99⅛+	⅛
2 Okla G&E 5s '50	86⅛	86⅛	86⅛	....
15 PG&E 4½sB '57	99	99	99	....
2 do 5½s C '52	105⅜	105⅛	105⅛—	⅛
37 do 4½s F '60	99⅛	98⅜	99	....
26 Pac P&L 5s '55	100	99⅛	99⅞+	⅜
24 Pac W O 6½s '43	74	72	72 —	3
25 PerMRy 4½s '80	99⅛	99⅛	99⅛	....
13 Pa CL&P 4½s '77	95⅜	94⅛	95⅜—	⅛
13 POP&L 5½s '52	104	103⅜	103⅜—	⅛
5 PennO Ed 5s '50	102⅜	102⅜	102⅜—	⅜
5 do 5½s B '59	101	101	101	....
15 PenP&L 5sD '53	104⅛	104⅛	104⅛	....
10 Penn Tel 5s '60	101⅛	101	101⅛	....
13 Peo L&P 5s '79	69⅛	69⅛	69⅛+	⅛
5 Phil El 5½s '72	106⅛	105⅜	106⅛+	⅛
9 PWAP B 4½s '68	98	98	98	....
6 PiedHydEl 6s '60	86⅜	85⅜	86⅜—	⅛
14 Poto Ed 5s '36	103⅛	102⅞	103⅛	....
3 do 5½s D '49	104⅛	104	104	....
5 Proc&G 4½s '47	102⅜	102⅜	102⅜	....
1 Pu SNI 5s '31	101	101	101	....
1 do 4½s D '78	97⅛	97⅛	97⅛	....
14 do 4½s E '80	98	97⅛	97⅛	....
7 PugSdP 5½s '49	102½	102¼	102⅜+	⅛
11 do C 5s '50	99	98⅛	99 +	⅛
12 Rell Mf 5s '54	78	78	78	....
39 Roch C P 5s '53	72⅛	72⅛	72⅛—	⅜
17 SanAnPS 5s '58	101⅜	101	101	....
30 Sax PW 5s '32	96	95⅛	95⅛	....
58 Saxet 6s A '45	94⅜	93	94⅛+	⅜
16 Shash 7s '31	101⅜	101⅜	101⅜	....
16 ShW&P 4½s '67A	97	96⅛	97 +	⅛
34 do B 4½s '68	97⅜	96⅞	96⅞—	⅛
5 do C 5s '70	105	105	105	....
3 do D 4½s '70	96⅜	96⅜	96⅜	....
11 SEP&L 6s 2025w	104⅛	104⅛	104⅛	....
4 SCal Ed 5s '51	104⅜	104⅛	104⅜	....
6 do 5s '52	104⅜	104⅛	104⅜	....
5 SoNasGas 6s '44	84⅛	83⅛	84 +	⅛
6 do 6s '44 xp	76	74⅛	74⅛—	⅛
3 S W P&L 6s	105⅜	105⅜	105⅜	....
2 SW L&P 5s '57	96⅛	96⅛	96⅛+	⅛
2 SW N Gas 6s '44	67	66⅛	66⅛—	1⅛
5 SW G&E 5s '57	96⅛	96⅛	96⅛—	⅛
1 Staley Mfg 6s '42	96⅛	96⅛	96⅛	....
4 Std Inv 5½s '39	84	84	84	....
1 do 5s '39 xw	85	85	85	....
15 Std P&L 6s '57	98⅜	98⅜	98⅜+	⅛
12 Std G&E 6s '35	101⅜	101⅛	101⅛+	⅛
41 do 6½s cv '35	102⅛	102	102⅛+	⅛
22 do 6s '51	101⅛	100⅜	101⅛	....
23 do 6s '66	101	100⅛	100⅛—	⅛
10 Stutz M 7½s '37	80	79	79 +	⅛
26 Sup P I 4½s '30	93	92⅛	93	....
5 Sun Oil 5½s '39	102⅜	102⅜	102⅜	....
1 Swift Co 5s '40	102⅛	102⅛	102⅛+	⅛
6 do 5s '44	103	103	103	....
10 TerHE 6½sA '52	84⅛	84	84⅛+	1⅛
13 Tenn PS 5s '70	98⅛	98⅛	98⅛—	⅛
1 Tex Cy G 5s '48	69	69	69	....
49 Tex ES 5s '60	100	99⅛	100 +	1
21 Tex P&L 5s '56	102	101⅜	101⅜—	⅛
1 Tex Gas U 6s '45	74	74	74	....
17 Tri U Cor 5s '79	54	53⅛	54	....
9 Un Gulf 5s '50	102⅛	102⅛	102⅛	....
1 Un L&P 6½s '74	101⅛	101⅛	101⅛+	⅛
1 do 5½s '59	100⅛	100⅛	100⅛—	⅛
13 do 6s '75	97	96⅜	97	....
12 Un L&P 5½s '52	91⅛	90⅛	91	....
4 do 6s '52	102	102	102 —	⅛
4 Un PS 6s A '42	67⅛	67	67⅛+	⅛
2 USRub 6½s '32	97⅛	97	97	....
3 do 6½s '33	86⅜	86⅜	86⅜	....
4 do 6s '33	87	86⅜	86⅜—	⅛
3 do 6½s '40	73	72	73	....
771 Van Cor 5s '41	101⅛	100⅜	100⅜	....
12 Van Swer 6s '35	77⅛	77⅛	77⅛+	⅛
9 Valvoline 7s '37	97⅜	96⅛	97⅜+	⅛
2 Vir E P 5s '55	103⅜	103⅜	103⅜	....
5 VirPS 5½sA '46	95⅛	95⅛	95⅛	....
2 WalA Hot 7s'45w	70	70	70	....
148 War Bros 6s '41	99⅜	99⅜	99⅛+	⅛
10 WebMill 6½s '33	100	100	100	....
2 We Penn 5s 2030	91⅛	91⅛	91⅛	....
1 W Tex U 5s '57	88	88	88	....
1 WisP&L 5sE '56	102⅛	102⅛	102⅛	....
1 do 5s F '58	102⅛	102⅛	102⅛	....

FOREIGN BONDS.

No. thous.	High.	Low.	Close.	Net chge.
1 Bogota MB 7s '47	78	78	78	....
3 B A Pro 7½s '47	97⅜	97	97	....
1 do 7s '52	89⅛	89⅛	89⅛+	⅛
6 Canada 4s '60	94⅛	94⅛	94⅛+	6
5 CenBkGer 6s '51B	79	79	79 —	⅛
4 Chile M B 6s '31	98⅛	98⅛	98⅛	....
7 Com P B 5½s '37	87	86⅜	87 +	⅛
2 Dan Pt 6½s '52	80	80	80 +	1⅛
10 Den M B 5s '72	101⅛	101⅛	101⅛	....
1 Den C V 7s '48	68⅛	68⅛	68⅛—	⅛
12 Eur Mtg 7s '67	88⅛	88⅛	88⅛	....
2 Fin I Bk 7s '44	94⅛	94	94	....
5 FinRM Bk 6s '61	82⅛	82	82 +	⅛
5 Ger C Mun 7s '47	89	89	89 —	1
12 do 6s '47	80⅜	80	80⅛+	⅛
5 HunIBk 7½s '63	86⅜	84⅛	86⅛+	1⅛
3 Isarco HE 7s '52	91⅜	91	91⅜	....
1 Isotta Fr 7s '42	76	76	76	....
2 do 7s xw	75⅜	75⅛	75⅛—	⅛
31 Ital Super 6s '63	77	76⅜	76⅜	....
1 Maran Br 7s '58	55	55	55	....
58 Nip St P 6½s '53	93⅛	93⅜	93⅜	....
1 Pan Braz 7s '58	51	51	51 +	1
7 Pr Hano 6½s '49	83⅜	82	83⅛+	⅛
4 Prus El 6s '54	78⅛	78⅛	78⅛—	⅛
2 Rio Jan 6½s '59	58	58	58 +	1
19 RuhrGC 6½s '53	85	84⅜	84⅜—	⅛
6 Saar Ba C 7s '35	99	99	99 —	1
4 SantaFeAr 7s '45	80	80	80	....
5 Santiago C 7s '49	85	84⅛	85	....
2 do 7s '61	84	84	84 +	1
3 Stinnes 7s '36 xw	83	83	83 —	⅛
12 do 7s '46 xw	76⅜	75⅛	75⅛—	⅛
1 Unit El S 7s '56	90	90	90 —	1⅛

A million dollar Bank—doing SMALL things BIG

They Count the Cost

Our borrowers know a good thing when they see it... They know a score of ways to borrow money... but they admit that one way "always stands out"... they cut corners... they count costs... When they buy something, they want their money's worth... When they pay for a loan, they "buy" a benefit... cost, terms, and all the advantages which make borrowing most effective and wise... That's why they come here.

The time .. the terms .. the cost of personal loans ($50 to $5,000) made by us... are "made to order" for the man who counts the cost.

Personal LOAN & SAVINGS Bank

Southwest Corner – MADISON & CLARK – Chicago, Illinois

$8,000,000

Pacific Public Service Company

(Controlled by Standard Oil Company of California)

Five Year 5% Gold Notes

To mature March 1, 1936

The Anglo & London Paris National Bank of San Francisco, Trustee

A letter from Mr. R. W. Hanna, President of Pacific Public Service Company and Vice-President of Standard Oil Company of California, copies of which will be furnished upon request, is summarized by him as follows:

Company

Pacific Public Service Company, organized as a holding company under the laws of Delaware in October, 1928, owns all the common stock, all the second preferred stock and a part of the first preferred stock (the aggregate holding comprising 35.9% voting control) of Coast Counties Gas and Electric Company and all of the voting stocks of other subsidiaries (subject only to an outstanding option to purchase 20% of the voting stock of Natural Gas Properties, Inc.) supplying electricity, gas, cold storage facilities, ice, or bottled water in 307 communities on the Pacific Coast.

Control

Standard Oil Company of California owns 90% of the Class "B" (voting) Common Stock of the Company, the remaining 10% being owned by the Pacific Lighting Corporation.

Standard Oil Company of California will agree that if it shall at any time

(a) elect to reduce its ownership of the capital stock of this Company, or of any company successor to this Company, or other company with which this Company may be consolidated or merged, below a majority of the outstanding shares having voting power, or permit any consolidation or merger under which its ownership of the capital stock of any company successor to this Company, or other company with which this Company may be consolidated or merged, shall be less than a majority of the outstanding shares then having voting power; or

(b) elect to reduce its cash investment in securities of this Company junior to these Notes, or in securities of any successor company or other company with which this Company may be consolidated or merged, and which shall be junior to these Notes, below 90% of its present substantial cash investment in the Class "B" Common Stock of this Company,

it will unconditionally guarantee the payment of the principal and interest of all of the Notes then outstanding.

Operations

Through Coast Counties Gas and Electric Company electricity is distributed at retail or wholesale in 57 communities in a large and prosperous residential and agricultural territory south of San Francisco. Natural gas is supplied to domestic, commercial and small industrial consumers in 38 communities in the same general territory and in Contra Costa County, which lies east of San Francisco and includes one of the most highly industrialized districts in the vicinity.

Prior to January, 1930, manufactured gas was distributed, but since that time natural gas has been gradually substituted. Gas is purchased under favorable long term contracts for delivery at wells in the Kettleman Hills oil field. In connection with these changes in gas operations, large industrial consumers are now also being supplied in Contra Costa County. Among those being supplied or under contracts for supply are Columbia Steel Company (United States Steel Corporation subsidiary), American Smelting & Refining Company, Johns-Manville, Inc., and others. In addition, contracts have been signed for the transportation of large quantities of gas for other companies.

Net operating income of subsidiaries in 1930 was derived as follows:

Electric and Gas Service...47.2%
Water Service...............18.2%
Ice and Miscellaneous......34.6%

As a result of the rapidly expanding gas and electric business, especially the former, it is expected that gas and electric gross revenues will approximate 60% of the total in 1931 and net operating income from this source 67% of the total.

Franchises

Franchises of the Company's public utility subsidiaries, in the opinion of their counsel, are generally satisfactory and free from burdensome restrictions and extend well beyond the maturity of these Notes.

Purpose of Issue

The proceeds from the sale of these Notes are to be used to liquidate indebtedness incurred or to reimburse the Company for funds expended in connection with the redemption (on September 1, 1930) of $1,337,500 6% Convertible Bonds, due 1944, and the construction of a pipe line recently completed, to provide funds for the development of the butane gas business and for general corporate purposes.

Capitalization

(Outstanding as of December 31, 1930, after giving effect to this issue and including Coast Counties Gas and Electric Company)

Subsidiary Funded Debt	$7,678,500
Subsidiary Preferred Stocks	5,327,900
Five Year 5% Gold Notes (this issue)	8,000,000
Class "A" Common Stock (no par value)	*423,593 shs.
Class "B" Common Stock (no par value)	300,000 shs.

*Not including shares owned by the Company, nor 2,501⅛ shares in scrip outstanding.

Consolidated Earnings

(For properties since dates of acquisition only and including Coast Counties Gas and Electric Company, but excluding properties sold April 1, 1930)

Calendar Year	Gross Earnings (including Other Income)	Operating Expenses, Maintenance and Taxes	Net Earnings before Depreciation and Federal Income Tax
1929	$5,181,491	$3,191,739	$1,989,752
1930	5,362,967	3,355,350	2,007,617

The aggregate annual interest and dividend requirements on funded debt and the preferred stocks of subsidiaries and on the funded debt of Pacific Public Service Company (this issue), amount to $1,156,199. Net earnings for 1930 as shown above amounted to over 1.7 times such requirements. After deducting $361,750 for depreciation (which together with maintenance amounts to more than 12½% of gross operating revenues) such requirements were earned more than 1.4 times.

General

The Class "A" Common Stock alone, which is listed on the Chicago and San Francisco stock exchanges, as currently quoted shows an aggregate indicated market value of more than $10,000,000.

The Company's subsidiaries are well established in their territories and operations are under the supervision and management of Standard Management and Operating Corporation, a subsidiary of Standard Oil Company of California.

The Company has agreed to make application in due course to list these Notes on the New York and San Francisco stock exchanges

To be dated March 1, 1931. Principal and interest payable in United States gold coin, at the principal office of Guaranty Trust Company of New York, or at the principal office of The Anglo & London Paris National Bank of San Francisco. Interest payable March 1 and September 1, without deduction for any Federal income tax up to 2%. Coupon Notes in denomination of $1,000, registerable as to principal only.

Redeemable as a whole, or in part by lot, at any time on thirty days notice at the following prices and accrued interest: to and including March 1, 1932, at 102½%; thereafter to and including March 1, 1933, at 102%; thereafter to and including March 1, 1934 at 101½%; thereafter to and including March 1, 1935, at 101%, and thereafter prior to maturity at 100½%.

Pennsylvania Four Mill Tax Refundable

99 and accrued interest, to yield 5.23%

When, as and if issued and received by us and subject to approval of counsel. All legal matters pertaining to the issue will be passed upon for the Bankers by Messrs. Chickering & Gregory of San Francisco, and for the Company by Messrs. Pillsbury, Madison & Sutro, of San Francisco. It is expected that definitive Notes or interim receipts of Guaranty Trust Company of New York will be ready for delivery on or about April 10, 1931.

Guaranty Company of New York — **Anglo London Paris Company**

Dean Witter & Co.

The information contained in the above mentioned letter and summary has been accepted by us as reliable, but does not constitute any representation on our part.

ODD LOTS

Odd lots allow the small investor to take advantage of investment opportunities and secure greater diversification.

We carry odd lots on a conservative marginal basis and will be pleased to mail a booklet describing odd lot trading on request.

BABCOCK, RUSHTON & COMPANY
—Established 1895—

Members
New York Stock Exchange
Chicago Stock Exchange
Chicago Board of Trade
Chicago Curb Association
New York Curb (Associate)

137 South La Salle Street
333 North Michigan Avenue
Central 8900

NEW YORK CHICAGO DES MOINES

We recommend the purchase of

Community Water Service Company

Common Stock

Listed on Chicago Stock and New York Curb Exchanges

Write for descriptive circular

P. W. CHAPMAN & CO. INC.
115 W. Adams St. CHICAGO — 42 Cedar St. NEW YORK

Exempt from Federal Income Tax

Township High School District No. 201
COOK COUNTY, ILLINOIS
5% School Ref'ding. Bonds

High School District No. 201 includes the towns of Berwyn and Cicero. In population and taxable values, it is the largest school district in Cook County.

These bonds are full and direct obligations of the entire School District, principal and interest payable from regular annual taxes.

Assessed Valuation.....$96,884,187
Total Bonded Debt..... 1,812,500
Population, estimated, 125,000.

Maturities:
Jan. 1, 1937, to Jan. 1, 1951.

Legal Investment for Trust Funds and Funds in Probate in Illinois
Write or phone for circular.

H. C. SPEER & SONS COMPANY
Established 1885
First National Bank Building
Randolph 0820 CHICAGO

TWO YEAR TRUST SHARES

Designed for those investors who wish to share in any industrial or stock market recovery. The 33 companies represented in the portfolio of this fixed trust were selected as the most probable to benefit by such recovery.

Price at market, about 26½

Francis A. Lackner
Investment Securities
105 W. Adams St., Chicago
Central 4424

Please send me descriptive circular.

Name........................

Address........................

TO THE HOLDERS OF LOUISVILLE GAS AND ELECTRIC COMPANY FIRST AND REFUNDING MORTGAGE THIRTY YEAR FIVE AND ONE-HALF PER CENT GOLD BONDS, SERIES B, DATED MAY 1, 1924, AND MATURING MAY 1, 1954:

NOTICE is hereby given that, pursuant to the right reserved to Louisville Gas and Electric Company in and by its First and Refunding Mortgage Thirty Year Five and One-half Per Cent Gold Bonds, Series B, dated May 1, 1924, and maturing May 1, 1954, issued under and secured by the Indenture, dated as of November 1, 1922, between said Louisville Gas and Electric Company and Harris Trust and Savings Bank, as Trustee, said Louisville Gas and Electric Company has elected to redeem, and intends to redeem, on May 1, 1931, all of said First and Refunding Mortgage Thirty Year Five and One-half Per Cent Gold Bonds, Series B, issued under and secured by said Indenture then outstanding and unpaid.

Payment of said bonds, at the principal amount thereof, accrued interest thereon and a premium of five per cent (5%) of said principal amount, will be made on May 1, 1931, at the office of Harris Trust and Savings Bank in the City of Chicago, Illinois, or, at the option of the holders of said bonds, at the office of Harris, Forbes and Company in the Borough of Manhattan, City and State of New York. Said bonds, with all unmatured interest coupons thereto attached, should be presented and surrendered at either of said offices on May 1, 1931; after that date interest on said bonds shall cease and coupons maturing after that date shall be void.

Dated February 26, 1931.
LOUISVILLE GAS AND ELECTRIC COMPANY,
By J. J. McKENNA, Secretary.

OFFICE OF THE ARCHITECT OF THE CAPITOL, Washington, D. C., March 10, 1931. SEALED BIDS will be opened in this office at 3 P. M., April 9, 1931, for a steam distribution system to be installed from the Capitol Power Plant, E Street between New Jersey Avenue and South Capitol Street, S. E., Washington, D. C., to certain Government buildings adjacent to the Capitol, including concrete ducts, tunnels, etc. On or after March 16, 1931, drawings and specifications, not exceeding two sets, may be obtained at the Office of the Architect of the Capitol, in the discretion of said Architect, by any satisfactory contractor experienced in this class of work. A deposit of fifty dollars ($50) will be required for each set of drawings and specifications, to insure their return in good condition. Checks therefor to be made payable to the order of David Lynn, Architect of the Capitol.

CHICAGO AND NORTH WESTERN RAILWAY COMPANY
NOTICE OF ANNUAL MEETING.

The annual meeting of the stockholders of the Chicago and North Western Railway Company will be held at the office of the company, 400 West Madison street, in the City of Chicago, Illinois, on Tuesday, April 14, 1931, at eleven o'clock a. m., for the election of directors and the transaction of such other business as may legally come before said meeting.

The books for the transfer of stock will be closed on Thursday, March 12, 1931, at the close of business on that day, and will be reopened on Wednesday, April 15, 1931.
Dated February 16, 1931.
FRED W. SARGENT, President.
JOHN D. CALDWELL, Secretary.

Subscribe to The Tribune

NEW YORK STOCK TRANSACTIONS

Tuesday, March 17, 1931.
Shares sold today.............2,800,000
Year ago.............4,200,000

Tuesday, March 17, 1931.
Total sales 1931 to date......143,466,000
Total sales 1930 to date......180,800,000

[The figures in brackets after name of stock are the present dividend rate.]

-Prev. 1931- High	Low	Div. yld. pct.	Bid	Asked	Description, div. rate. $—	Sales	High	Low	Close	Net chge.
					A					
14¼	9	...	11¼	11⅜	Abitibi P & P	800	11¼	11¼	11⅜	....
52	39	13.3	44	44⅝	Do pfd [6]	100	44⅛	44⅛	44⅛	....
23¼	16¼	7.6	21⅛	21⅞	Adams Exp [1.60]	3,500	21⅞	21⅛	21⅛	....
91	83⅜	5.5	89	90⅞	Do pfd [5]	250	91⅛	90	91	+ 1
29⅜	22¼	7.0	28	28⅝	Adams Millis [2]	100	28⅝	28⅝	28⅝	— ⅛
23⅛	21⅛	6.1	22⅞	23⅛	Addressogr [1.40]	200	23	23	23	....
10⅛	5⅛	...	10⅝	11⅛	Adv Rumely	3,400	11⅝	10⅝	10⅞	+ ⅝
⅞	⅝	...	⅞	⅝	Ahumada Lead	200	⅝	⅝	⅝	....
109⅝	92½	2.9	100	100¼	†Air Reduction [3]	3,400	102⅝	99¼	100	— 2
10⅝	7	...	6⅝	7	Airway Elec Appl	2,300	7	6⅞	6⅞	— ⅝
9⅞	7	4.6	8⅛	8¼	Alaska Junc [.40]	8,300	8⅝	8⅛	8⅛	— ⅝
12⅞	7⅜	...	9⅛	9⅝	Alleg Corp	5,000	9⅞	9⅛	9⅛	— ⅛
59⅛	39⅝	11.0	40	50	Do pf ww [5.50]	200	49⅝	48½	48½	— 1
182⅝	147¼	3.9	150	151	Allied Chem [6]	9,400	156	150¼	150¼	— 3¼
42⅝	32⅞	8.1	36	36⅝	Allis Chalmers [3]	3,700	38	36	36¼	— ⅛
20	16⅛	...	20	22	Amal Leather pfd	300	20	20	20	....
21	17⅛	10.8	18⅛	19	Amerada [2]	100	18⅝	18⅝	18⅝	— ⅝
29⅞	20	...	23	25	Am Agr Chem & C	200	23⅝	23⅛	23⅛	....
62⅞	54⅞	3.5	56⅛	57	†Am Bk Note [2]	100	57	57	57	— 1
4⅝	2⅛	...	3⅛	4	Am Beet Sugar	100	3⅞	3⅞	3⅞	+ ⅛
17⅞	8	...	10⅛	13	Do pfd	20	10⅛	10⅛	10⅛	— 1
12⅝	8⅛	...	9⅛	9⅛	Am Brown B El	200	9⅛	9⅛	9⅛	— ⅛
129⅝	106⅞	3.2	122⅝	123	†Am Can [4]	19,600	126½	122⅝	122⅞	— 2⅞
38⅝	27	8.6	33⅛	35	*Am Car & F [3]	100	35	35	35	— ⅛
55	53⅛	6.9	53	60	Am Coal [4]	10	58	58	58	+ 3
47⅛	38⅛	4.3	46	47	†Am Chicle [2]	900	47	46⅛	46⅝	— ⅛
14⅛	9	...	12	12¼	Am Coml Alcohol	1,000	12¼	12⅛	12⅛	....
16	9	8.0	12	13⅛	Am Encaustic [1]	200	12⅝	12⅛	12⅛	+ ⅛
33⅛	19	...	32	32⅛	Am Europ Sec	300	32	32	32	— ⅛
51⅝	26⅝	...	45⅛	45⅛	Am For Pow	61,000	47⅞	45	45⅛	— 2⅛
99⅝	85⅛	7.1	98	100	Do pfd [7]	200	98	98	98	— ⅛
79⅛	67⅛	9.3	73⅛	74	Do 2d pfd [7]	600	74⅛	73⅛	73⅛	— 1⅛
20⅛	10⅛	...	19⅝	20⅛	Am Hide & L pfd	100	20	20	20	+ ⅞
60⅛	47⅝	6.8	59⅝	60	Am Hom Pr [4.20]	2,000	60⅞	60	60⅛	— ⅛
31⅝	23⅛	10.3	28⅝	29	†Am Ice [3]	800	29	29	29	....
28	18⅛	...	20⅝	20⅛	Am Inter Corp	4,800	21⅛	20⅝	20⅝	+ ⅝
1⅛	⅝	...	¾	1	Am La France	300	⅞	⅞	⅞	— ⅛
30⅝	20⅝	7.1	27⅛	28	Am Locomotive [2]	200	28	27½	27½	+ ½
43⅝	31	3.3	42	42⅛	Am M & F [1.40]	4,900	43⅝	42	42	— ⅞
23⅛	16⅝	...	21⅛	21⅛	Am Metals	6,000	22⅛	21	21⅛	+ ½
39⅝	20	31.8	21⅛	22	Am Nat G pf [7]	150	22	22	22	+ ⅞
64⅛	45	1.7	57	57⅛	††Am Pw & L [1]	2,500	59⅛	57	57	— 1⅛
100⅛	94⅝	6.0	100	100⅛	Do 6% pfd [6]	200	100⅛	100⅛	100⅛	+ ½
84⅝	80	6.0	82⅝	83⅛	Do 5% p stp [5]	800	84	83	83	— 1
21⅛	15⅛	5.0	20	20⅛	Am Rad & S S [1]	8,500	20⅝	20	20	....
37⅝	26⅛	...	30⅛	31⅛	Am Rolling Mills	6,900	32⅛	30⅞	30⅞	....
66	57	8.2	60	60⅛	Am Safe Raz [5]	1,500	61	60⅛	60⅛	— ⅛
1⅝	⅝	...	1	1⅛	Am Ship & Com	100	1⅛	1⅛	1⅛	+ ⅛
42	37	16.2	37	39⅛	Am Shipbldg [5]	100	37⅛	37⅛	37⅛	— ⅝
58⅛	40⅛	7.6	50⅛	50⅛	Am Smelting [4]	5,600	53⅝	50⅝	50⅝	— 1⅛
102⅝	93⅛	5.9	101⅝	102⅛	Do 6% pfd [6]	200	102⅛	102	102⅛	+ ⅛
138	129	5.3	136⅝	138⅛	Do pfd [7]	100	137	137	137	....
4⅛	2⅛	...	3⅝	4	Am Solv & Chem	200	3⅞	3⅞	3⅞	+ ⅛
31⅞	25	10.7	27⅛	27⅞	Am Stl Fdys [3]	300	27⅞	27⅞	27⅞	— ⅛
48⅛	37	4.2	47⅛	48⅛	Am Stores [2]	600	48	47⅝	47⅝	+ ⅝
57⅛	42⅝	9.3	53⅛	53⅝	Am Sugar [5]	700	54	53⅛	53⅛	....
11⅛	8	...	8⅝	9⅛	Am Sumatra Tob	100	9	9	9	— ⅛
201⅝	176⅛	4.6	193	193¼	Am T & T [9]	9,000	196	193⅛	193⅛	— 1⅝
120⅛	104	4.3	116	117	Am Tobacco [5]	1,800	117⅛	116	116⅝	— ⅝
122⅛	104⅝	4.2	118	119	Do B [5]	6,200	120⅛	118	118⅝	— ⅝
110⅛	105	6.4	108	110	AmTypeFdy pf [7]	10	110	110	110	....
80⅝	53⅝	4.1	70⅝	71⅝	Am Water Wks [3]	6,800	74	70⅝	70⅝	— 2⅝
79	54⅛	4.1	71	73	Do ctfs [3]	100	74	71½	71½	— 1½
11⅛	6⅞	...	9⅛	9⅝	Am Woolen	100	9⅝	9⅝	9⅝	+ ½
36⅝	21	...	34	34⅛	Do pfd	1,400	35	34⅛	34⅛	— ⅛
8⅝	4⅛	...	6⅞	7	Am Zinc	400	7⅛	7	7	+ ⅞
43⅛	29⅝	6.4	38⅝	38⅛	Anaconda [2.50]	14,800	40	38⅛	38⅝	— ⅝
36	27	8.0	31	32	Anchor Cap [2.40]	100	31⅛	31⅛	31⅛	+ 1
18	15⅛	12.5	15⅞	16	Archer Dan [2]	600	16	16	16	....
4⅛	2⅞	...	3	3⅛	Armour & Co A	500	3⅛	3	3⅛	+ ⅛
2⅞	1⅞	...	1⅞	2	Do B	400	2	1⅞	2	+ ⅛
47	25	...	27	28	Do pfd	100	28	28	28	— ½
72	60⅛	11.7	59⅝	60	Armour Del pfd [7]	300	60	60	60	— 1
7⅝	3⅝	...	7	7⅛	Arnold Constable	500	7⅝	7⅛	7⅛	— ⅛
20⅛	19⅛	8.0	19⅛	19⅞	Art Metal [1.60]	200	19⅛	19⅛	19⅛	....
28⅝	19⅝	8.3	23⅝	23⅞	††Asso Apparel [2]	1,300	24⅝	23⅛	23⅝	+ ⅛
28⅛	22	9.3	26⅛	26⅝	Assoc D Gds [2.50]	1,600	27⅞	27	27	— ⅝
203⅝	178⅛	5.3	185⅝	187	Atchison [10]	2,000	190⅛	185⅝	185⅝	— 4⅛
120	105	6.6	106⅛	112	†Atl Coast Line [7]	100	105⅝	105⅝	105⅝	+ ⅝
23⅝	18	5.0	19⅛	19⅛	Atl Ref [1]	3,800	20⅛	19⅛	19⅛	— ⅛
54	45⅛	8.5	47	48	†Atlas Powder [4]	200	47⅛	47	47	+ ⅝
13⅛	8⅞	8.9	11⅛	11⅛	††Atlas Stores [1]	200	11⅛	11⅛	11⅛	....
217⅛	101⅛	2.0	194⅛	195	††AuburnAuto [4]	29,000	203	194	194½	— 3½
6⅛	3	...	5	5⅛	Aviation Corp	2,900	5⅝	5	5	....
					B					
27⅛	20⅝	6.5	25⅝	26	Baldwn Loco [1.75]	9,200	27⅛	25⅝	25⅝	— ⅝
87⅝	68⅛	9.5	72⅛	73	Balt & Ohio [7]	5,400	76⅛	72⅛	72⅛	— 2⅝
66⅝	56⅛	6.0	59⅛	60	Bangor Ar [3.50]	200	61	60⅛	60⅛	+ ⅛
113⅛	108	6.3	111½	112	Do pfd [7]	20	112	112	112	— 1⅛
15	7⅛	...	13	16	Barnett Leath pfd	10	14	14	14	— 1
14⅛	11⅛	8.3	12	12⅛	Barnsdall A [1]	1,700	12⅛	12	12⅛	+ ⅛
79⅝	65	5.2	76⅛	78	Beatrice Cream [4]	4,800	78⅝	76⅛	76⅛	+ ⅛
60	50	5.2	57⅝	58⅛	Beechnut Pkg [3]	100	58	58	58	+ 1
25⅛	16⅝	4.4	22⅛	22⅝	Bendix Avia [1]	12,200	23⅝	22⅛	22⅛	— 1
44⅞	32⅛	4.6	43	43⅝	Best & Co [2]	1,100	43⅝	43	43	— ⅛
70⅝	45⅝	9.7	60⅝	60⅞	Beth Steel [6]	21,100	63⅝	60⅛	60⅝	— 2⅛
....	....	...	....	....	Do cash	100	61⅛	61⅛	61⅛	....
123⅝	114⅛	5.7	122⅛	123	Do 7% pfd [7]	200	122⅛	122⅛	122⅛	— ⅛
29	24	5.6	26½	26⅝	Blaw Knox [1.50]	500	27⅛	26⅝	27⅛	+ ⅝
35	20⅝	4.6	32⅛	33⅛	Bohn Al&Br [1.50]	1,000	33	32⅛	32⅛	+ 1⅝
75⅝	67⅛	4.0	74⅝	74⅛	Gorden Co [3]	12,600	75⅝	74⅛	74⅝	+ ⅝
30⅝	20⅝	3.5	28	28⅛	Borg Warner [1]	4,700	29⅛	28⅛	28⅛	— ⅛
22⅝	16⅞	7.1	21	21⅛	†Briggs Mfg [1.50]	27,600	21⅝	21	21	+ 1
69⅝	58⅝	6.1	65⅛	66⅛	Brook Man Tr [4]	800	66⅝	65	65⅛	+ ⅝
94⅛	85⅝	6.5	92	93⅛	Do pfd [6]	100	92⅛	92⅛	92⅛	— ⅛
127½	103	4.0	125⅛	126⅛	Brook Un Gas [5]	1,600	127⅛	125⅛	125⅛	— 2
9⅛	5⅛	...	6⅝	7	Bruns Term	300	7	6⅞	6⅞	— ⅛
20⅛	14⅛	5.6	17⅝	17⅝	Bucyrus & Erie [1]	1,000	18	17⅛	18	+ ⅝
34⅛	25	7.8	32	33	Do cv pfd [2.50]	100	32	32	32	+ 1⅝
13	9	8.3	11⅛	11⅛	Budd Wheel [1]	1,100	11⅝	11⅛	11⅛	....
23	11⅞	...	17	17⅝	Bullard Co	1,800	18⅝	17	17⅛	— ⅛
51	25⅝	...	15⅛	17	Burns Bros A	100	15⅛	15⅛	16⅛	....
10	5	...	3⅛	5	Do B	100	4⅝	4⅝	4⅝	— ⅛
32⅛	21⅛	3.5	28	29⅛	†Burr Add Mach [1]	400	29⅝	28⅛	28⅛	— ⅛
31	23⅝	9.3	27⅝	27½	Bush Term [2.50]	200	27⅝	27	27⅛	+ ⅝
111⅛	109	6.2	110	114	Bush Tm Bld p[7]	10	113	113	113	+ 2⅝
2	1½	25.0	1⅝	2	Butte C & Z [.50]	300	2	2	2	....
20⅝	12⅝	...	17⅛	18⅛	Butterick	3,400	19⅛	18⅛	18⅛	....
69⅝	37⅝	...	56⅝	57	Byers A M Co	20,200	59⅝	56⅝	57	— ⅝
					C					
53	42⅝	9.1	43⅝	44⅛	Cal Pack [4]	900	44⅛	43⅝	43⅝	— 1⅛
1⅝	⅝	...	1	1⅛	Callahan L & Z	100	1	1	1	....
42⅝	36⅝	...	42	43⅛	Cal & Ariz	400	43⅝	42	43⅝	+ 2⅛
11⅝	8	...	9⅛	10	Cal & Hecla	1,100	9⅞	9⅝	9⅝	....
15⅝	11⅝	6.7	14⅝	15	Camp W C F [1]	100	14⅝	14⅝	14⅝	....
40⅛	29⅞	8.3	35⅛	36⅝	Canada D G A [3]	1,900	37⅝	36	36	— 1
45⅝	38⅛	6.0	41⅝	42	Can Pacific [2.50]	6,100	42⅝	41⅝	41⅝	— 1⅝
23⅛	17⅝	6.7	23⅝	25	Cannon Mill [1.60]	200	23⅝	23⅝	23⅝	....
131⅛	81⅛	5.1	112⅛	113⅛	Case J I [6]	63,800	117⅛	112⅛	112⅛	— 2⅛
52⅛	26⅛	6.4	45⅛	46	†Caterp'r Tra [3]	16,800	47⅛	46	46	....
16	11	...	12⅛	12⅛	Celanese Corp	300	12⅝	12⅛	12⅛	— 1⅛
14⅝	5⅛	...	10⅛	12	Celotex	200	11⅛	11	11	+ ⅝
24⅞	19⅞	7.1	20⅛	21	Cent Aguirre [1.50]	200	21	20⅛	20⅛	— ⅛
30	22⅛	7.1	27	28	Cerro de Pasco [2]	1,700	28⅛	27	27⅛	....
4⅛	2⅛	...	4	4⅛	Cert Products	100	4	4	4	....
23⅛	12	...	13⅛	13⅛	Checker Cab	600	14	13⅝	13⅝	+ ⅛
54⅛	40	6.8	44⅛	44⅛	Chesap Corp [3]	2,000	45	44⅛	44⅛	— ⅝
46⅝	39⅛	6.1	40⅛	40⅛	Chesa & O [2.50]	10,000	41⅛	40⅛	40⅛	— ⅝
45⅛	33	10.5	37	38	C & N W [4]	1,300	38	37⅛	37⅛	— ⅝
7⅛	6⅛	...	6⅝	7	Chi Gr West	300	6⅞	6⅝	6⅛	+ ⅛
26⅝	19⅛	4.2	23⅛	23⅛	Do pfd [1]	700	24⅛	23⅛	23⅛	+ ⅝
15⅝	9⅛	...	10⅝	11	Chi M St P&P pfd	100	10⅝	10⅝	10⅝	....
15⅛	9⅛	...	11⅛	11⅛	Chi Pneu Tool	1,200	11⅛	11⅛	11⅛	— ⅛
68⅛	47⅛	8.5	58	59	C R I & P [5]	1,100	59	58	58⅛	— ⅝
100⅝	94	7.0	100	100⅛	Do pfd A [7]	100	100	100	100	....
25⅝	18⅝	4.0	23⅝	23⅛	Chrysler Mot [1]	72,200	24⅝	23⅛	23⅞	— ⅛
4⅛	2⅛	...	...	3⅛	City Stores	300	3⅛	3⅛	3⅛	....
86	77⅛	7.7	84⅛	85	City I&F p [6.50]	70	84⅛	84	84⅛	— ⅛
170	142⅛	4.3	160⅛	162⅛	†Coca-Cola [7]	300	162½	160⅛	160⅛	— 1⅝
49⅝	47	5.6	49⅛	50⅛	Colg-Palm-P [2.50]	1,000	50	49⅛	50	+ ½
17⅝	9	...	13⅝	14⅝	Collins Aikman	500	14⅛	14	14	— ⅛
74	72	9.6	72	78	Do pfd [7]	200	73	73	73	....
10⅛	9⅛	...	9⅛	9⅝	Col Beacon Oil	100	9⅛	9⅛	9⅛	....
32⅛	21⅛	4.0	24⅛	25	Colo Fuel [1]	1,200	25⅛	24⅛	25	....
111⅝	73⅛	5.2	95	95⅛	†Columb Carb [5]	4,600	100⅝	94⅛	95⅛	— 4⅝
45	33⅛	4.6	42⅝	42⅝	Columb G & E [2]	40,500	44⅝	42⅝	42⅝	— ⅝
108⅛	100⅝	5.5	100	109⅝	Do pfd [6]	500	109⅝	109	109	+ ⅝
16⅝	7⅝	...	14⅛	15	†Columb Graph	103,800	16⅛	14⅝	14⅞	— ⅝
23⅛	18⅝	9.1	21⅛	22	Coml Credit [2]	1,300	22½	21⅞	22⅛	....
35⅝	34	8.6	34⅛	38⅝	Do A [3]	300	34⅝	34⅝	34⅝	....
....	....	...	....	....	Do A seller	100	34⅝	34⅝	34⅝	....
85⅝	76⅛	7.7	84⅛	85	Do 1st pf [6.50]	30	85	84⅛	84⅛	+ ⅛
33	25	6.1	32⅛	33	Coml I Tr [2]	1,900	33⅝	33	33	....
90	82	6.9	86⅝	87	Do cv pfd [6]	200	86⅝	86⅝	86⅝	....
21⅛	15⅛	5.0	19⅛	19⅝	Coml Solvents [1]	6,500	20	19⅛	19⅛	....
12	8	5.0	11⅛	11⅝	Coml & Sou [.60]	14,900	11⅝	11⅛	11⅛	— ⅛
100⅝	91⅛	6.0	99⅝	100⅛	Do pfd [6]	200	100⅛	100⅛	100⅛	+ ⅛
11⅝	6⅝	...	10	10⅛	Congoleum	800	10⅛	10	10	— ⅛
30⅝	22	14.3	26	27	†Congress Cig [4]	20	27⅝	27⅝	27⅛	— 1⅝
37⅛	25⅛	14.3	34⅛	35⅛	Cons Cigars [5]	100	35	35	35	+ ⅝
68⅛	54	9.4	69	74⅝	Do6½%pww[6.50]	10	69	69	69	+ 2⅝
15	9⅛	...	9⅛	9⅝	Cons Film	1,000	9⅝	9⅛	9⅛	— ⅛
18⅝	15⅝	10.5	18⅛	18⅝	Do pfd [2]	300	18⅝	18⅝	18⅝	+ ⅛
108⅛	82⅛	3.7	106⅝	107⅝	Cons Gas [4]	50,600	108⅝	106⅝	106⅝	— 1⅛
42⅛	34⅛	17.1	34	37⅛	C R R C 6% p [6]	400	37	35	35	— 2
1⅝	⅝	...	1⅛	1⅛	Cons Textile	3,200	1⅛	1⅛	1⅛	— ⅛
8⅛	5	...	5	5⅛	Container Corp A	1,200	5⅝	5	5	....
3	2	...	2	2⅛	Do B	400	2⅛	2	2	....
30	17⅝	...	25⅝	26⅛	Contl Baking A	2,300	27	25⅝	25⅝	— ⅝
77⅛	67⅛	10.8	73⅝	74	Do pfd [8]	100	73⅛	73⅛	73⅛	— ⅛
3⅝	2⅛	...	2⅝	2⅝	Do B	600	2⅝	2⅝	2⅝	— ⅛
59⅝	47	4.3	57⅛	57⅝	Contl Can [2.50]	3,700	58⅝	57⅝	57⅝	— ⅛
51⅛	41	4.9	48	48⅛	Contl Insur [2.40]	700	48⅛	48⅛	48⅛	— ⅛
4⅛	2⅛	...	4	4⅛	Contl Motors	2,300	4⅛	4	4	— ⅛
12	9⅛	...	9⅛	9⅝	Contl Oil Dela	5,200	9⅞	9⅛	9⅝	....
12	8⅛	...	9⅛	9⅝	Contl Shares Inc	1,500	9⅞	9⅝	9⅝	....
86⅝	76⅛	3.6	84	84⅛	†Corn Products [3]	5,300	85⅛	84	84⅛	....
18	8⅛	...	15	15⅝	Coty Co	3,400	16	14⅝	15⅝	+ ⅛
34⅛	27	5.9	33⅛	34	†Cr o' Wheat [2]	400	34	33⅛	33⅛	— ⅛
38⅝	31	6.5	35⅛	37	††Cr C & 84 [2.40]	100	36⅛	36⅛	36⅛	....
63	55	8.3	56	58⅛	Crucible Steel [5]	100	59⅛	59⅛	59⅛	+ ⅝
106	102⅝	6.8	102⅛	102⅝	Do pfd [7]	40	102⅝	102½	102⅝	....
5⅝	4	...	4⅝	4⅝	Cuba Co	100	4⅛	4⅛	4⅛	+ ⅝
....	....	...	....	....	Cub-Am Sug seller	100	3⅛	3⅛	3⅛	....
1⅛	⅝	...	...	⅝	Cuban-Dom Sugar	200	⅝	⅝	⅝	....
47⅝	41	8.3	47½	48⅛	Cudahy Pkg [4]	500	48	48	48	+ ⅛
100	89⅝	6.5	91⅝	91⅛	†Curtis Pub [6]	100	92	92	92	....
118⅝	113⅛	6.0	116⅝	119	Do pfd [7]	200	117⅛	117⅛	117⅛	— ⅝
5⅝	2⅝	...	5	5⅛	Curtiss Wright	3,400	5⅝	5	5⅛	....
8⅛	3⅞	...	6⅝	7	Do A	800	7	6⅝	6⅝	— ⅛
41	28	...	28	29	Cutler-Hammer	300	28⅝	28⅛	28⅛	— ⅝
					D					
23	13	...	19⅛	20⅛	Davis Chem	200	19⅛	19	19⅛	+ 1
22	20⅛	6.4	21⅛	21⅝	Deere pfd [1.40]	200	22	21⅛	21⅛	— ⅛
102	80	7.3	80	82	†D L & W [6]	200	82	82	82	— 1⅛
195	175	4.3	186	188	Detroit Edison [8]	200	188⅝	187	188⅝	+ ⅛
19⅛	13	7.1	16⅛	18⅝	Dev-Rayn A [1.20]	100	17⅛	17⅛	17⅛	+ ⅛
23	14⅞	...	22	22⅛	Dia Match	10,500	23	22	22	— ⅛
26	24⅝	...	25⅝	25⅝	Do pfd	300	25⅝	25⅝	25⅝	+ ⅛
21⅝	14⅛	5.5	21⅛	21⅝	††Dom Strs [1.20]	100	21⅝	21⅝	21⅝	+ ⅛
76⅛	61⅞	5.3	75⅝	76	Drugs Inc [4]	5,800	76⅛	75⅛	75⅝	— ⅛
7⅛	5⅛	...	6⅛	6⅝	Dunhill Intl	300	7	6⅛	6⅛	....
102⅞	83⅛	4.0	99⅝	99⅝	Du Pont d N [4]	13,700	101⅝	99⅛	99⅛	— ⅛
122⅛	118⅝	4.9	122⅛	122⅝	Do deb [6]	300	122½	122½	122½	....
23	21⅛	...	21⅛	23	Durham Hose pfd	20	21⅛	21⅛	21⅛	— ⅛
					E					
185⅝	143⅝	2.9	163⅛	164⅛	†Eastman Kod [5]	5,800	171	163⅛	164	— 6⅝
21⅝	13⅝	7.6	20	20⅛	Eaton Axle [1.60]	4,700	21⅛	20	20⅛	— ⅛
74⅝	50⅝	8.2	71⅛	72	Elec Auto Lite [6]	19,500	73⅝	70⅝	72	....
3⅝	2⅛	...	3	3⅛	Elec Boat	100	3	3	3	....
60⅝	38⅛	1.8	56⅛	56⅝	Elec Pw & Lt [1]	19,500	59⅝	56⅛	56⅛	— 2
97⅛	86	6.1	97⅛	98⅛	Do 6% pfd [6]	1,200	98⅝	97	98	+ ½
65⅝	56⅝	7.9	63	64⅛	Elec Stor Bat [5]	400	64⅛	64⅝	64⅝	+ ⅛
41	30	13.2	38	38⅛	Endicott J [5]	100	38	38	38	+ ⅛
113	104⅛	6.6	106	108⅛	Do pfd [7]	200	106	106	106	+ 1½
98	93	6.1	96⅛	97⅝	Do 6% pfd [6]	200	98	98	98	+ ⅛
91	85	6.0	87⅛	91	Do5%pfww[5.50]	100	91	91	91	....
35⅝	30⅛	7.8	30⅝	31	Equit Bldg [2.50]	200	30⅛	30⅛	30⅛	....
39⅝	28	...	30	31	Erie	300	31	30	30	— 1
43⅛	39	8.2	41⅛	43	Do 1st pfd [4]	500	42⅛	42	42	— ⅝
12⅝	9	...	11⅝	12⅛	Eureka Vac	3,300	12⅝	11⅞	12⅛	+ 1
8⅝	4⅛	...	7⅛	7⅛	Evans Auto Load	300	7½	7⅛	7⅛	+ ⅛
					F					
109⅝	102	6.9	..	102	Frbks-Morse pf [7]	10	102	102	102	....
23	21⅝	10.9	21⅛	23	Fair Store [2.40]	100	22	22	22	....
6⅛	3⅝	...	5⅝	5⅞	Fashion Pk Assoc	200	5⅝	5⅝	5⅝	+ ⅛
22⅝	15⅛	...	20	22⅝	Fed Dept Stores	200	22	22	22	....
30	22	9.4	26⅛	27	Fed Wat Ser [2.40]	400	27	26⅛	26⅝	....
56⅛	46⅛	4.2	53	54	Fid P F Ins [2.60]	200	54	54	54	+ ⅝
9	6⅛	8.0	8⅛	9	Fifth Av B L [.64]	20	8	8	8	....
63	56⅛	9.8	60⅝	61	Firest Rub pfd [6]	100	60⅝	60⅛	60⅛	— 1⅛
55	42	4.4	54	54⅛	Fst Nat Strs [2.50]	900	54⅝	53⅝	54⅝	+ 1
⅝	⅛	...	⅝	⅝	Fisk Rubber	600	⅞	⅝	⅞	— ⅛
35½	26½	10.3	28	29	Florsheim Shoe [3]	100	28	28	28	+ ⅛
102	97½	7.0	101	101⅛	Do pfd [7]	120	101½	101	101⅛	+ ⅛
19⅝	12	...	15	16	Follansbee Bros	100	15½	15⅛	15⅛	+ ⅛
64⅛	41⅛	3.3	59⅛	59⅛	Foster Wheeler [2]	8,800	61⅝	59⅛	59⅛	— 1⅝
32⅛	22⅛	...	28⅛	28⅝	Fourth Natl Invest	600	29	28⅝	28⅝	....
38⅝	25⅝	12.1	33⅝	33⅛	Fox Film A [4]	34,800	34	32⅝	33⅛	+ ⅝
42	28⅛	10.5	36⅝	36⅝	Freeport Tex [4]	2,800	38	36⅝	36⅝	— 1
					G					
60	50⅛	9.1	55	55⅛	Gamewell Co [5]	250	56	55⅛	55⅛	— ⅝
7⅛	4⅛	...	6⅝	6⅛	Gen Am Inv	300	6⅞	6⅝	6⅝	+ ⅛
88	80	5.6	87	95	Do pfd w w [6]	100	87	87	87	....
73⅛	57⅝	5.9	69	69⅝	Gen Am Tk Car [4]	1,600	69⅞	69⅛	69⅛	— ⅛
45⅛	24⅝	7.9	37	38	Gen Asphalt [3]	600	37⅝	37⅛	37⅛	+ ⅛
114	98	7.6	112	114	Gen Baking pfd [8]	10	114	114	114	....
13	7	...	10⅛	11⅛	Gen Cable	200	11⅛	10⅛	10⅛	+ ⅛
65	40⅛	14.0	48	48½	Do pfd [7]	100	48⅛	48⅛	48⅛	....
48⅛	34	9.1	43⅛	44	Gen Cigars [4]	300	44	43⅝	44	— ⅛
54⅝	41⅝	3.2	50⅝	50⅝	Gen Electric [1.60]	14,900	52⅝	50⅛	50⅛	— 1⅝
12⅛	11⅝	5.0	11⅞	12	Do special [.60]	200	12	11⅞	11⅞	— ⅛
55	47⅝	5.5	54⅝	55	Gen Foods [3]	29,600	55⅛	53⅝	55	+ 1⅛
8⅛	4⅛	3.7	7⅛	8	GenGasEDelA [.30]	18,800	8⅝	7⅝	8	....
73	54	8.6	73	74	Do 6% pf cv [6]	500	74	72⅝	73⅝	+ ⅛
90	72	8.8	83	85	Do 7% pf A [7]	10	85	85	85	+ 4
48⅝	44	6.7	46⅛	46⅞	General Mills [3]	200	46⅛	46⅛	46⅛	+ ⅛
99	96	6.1	97½	99	Do pfd [6]	100	98	98	98	— 1
45⅝	35⅛	6.7	44⅛	44⅝	Gen Motors [3]	86,400	45⅛	44⅛	44⅝	+ ⅛
100⅝	95	4.8	101⅛	..	Do 5% pfd [5]	400	101⅛	100⅞	101⅛	+ ⅛
10⅛	7⅛	...	8⅛	9	Gen Out Door	100	8⅝	8⅝	8⅝	....
30⅛	19	8.3	29	29⅝	*Gen P Ink [2.50]	70	29⅝	29⅝	29⅝	+ ⅛
23	14⅛	...	20⅛	21	§Gen Pub Svc	1,300	21⅝	21	21	+ ⅛
84⅛	68	6.4	79⅛	80	Gen Ry Sig [5]	1,800	80⅝	79	80	+ 2
9⅛	5⅛	...	8	8⅛	Gen Real Utilities	1,200	8½	8	8	— ⅛
74⅛	54	8.5	66	67	Do pfd w w [6]	500	67	67	67	— 4
57⅝	40	8.0	49	50	Gen Refract [4]	1,200	51⅝	49⅝	49⅝	— ⅛
15⅛	6⅛	...	12⅛	12⅝	Gen Thea Equip	4,300	12⅝	11⅞	12⅛	+ ⅛
34⅝	21⅛	...	32	32⅛	Gillette S Razor	13,900	33⅝	32	32⅛	— ⅝
72⅝	62⅝	6.9	73⅛	74⅛	Do pfd [5]	1,800	74⅛	72⅛	73⅛	+ 1⅛
7⅛	4⅛	...	6⅛	6⅛	Gimbel Bros	100	6⅛	6⅛	6⅛	— ⅛
16⅛	8⅝	...	12⅛	12⅛	Glidden Co	1,400	13	12⅛	12⅛	— ⅝
9⅛	...	...	8⅝	9	Gobel Co	1,800	9⅛	8⅝	8⅝	— ⅝
39⅝	31⅛	6.3	39⅝	40	Gold Dust [2.50]	37,200	40⅝	39⅛	39⅛	+ ⅛
20⅛	15⅛	...	18	18⅛	Goodrich	500	18⅛	18	18	— ⅛
68	59	11.9	59	60	Do pfd [7]	100	59	59	59	....
52⅝	38⅝	10.4	46⅛	47	Goodyear [5]	2,800	48⅛	46⅛	46⅛	— 1⅛
91	81	7.7	89	90	Do 1st pfd [7]	100	90	90	90	....
10⅝	4⅛	...	8⅝	9	Gotham Hose	100	8⅛	8⅛	8⅛	— ⅛
57⅛	52	10.3	60	65	Do pf x w [6]	20	58	58	58	+ 1
5	3⅛	...	4⅝	4⅛	Graham Paige	100	4⅝	4⅝	4⅝	....
22⅝	15⅛	10.0	19⅝	20⅛	Granby [2]	900	20⅛	19⅝	19⅝	— ⅛
24⅛	19⅛	4.2	23⅛	23⅝	††Grand Stores [1]	500	23⅛	23⅝	23⅝	+ ⅛
17⅛	10⅛	...	16⅛	17	Grand Union	1,700	17⅛	16⅝	16⅝	+ ⅝
29⅝	20	11.1	27	28	Granite City Stl [3]	200	27⅛	27⅛	27⅛	— ⅛
34⅝	25⅝	2.9	34⅛	34⅛	Grant W T [1]	1,000	34⅛	34⅛	34⅛	+ ⅛
69⅝	58⅝	7.5	61⅛	61⅛	Great Nor pfd [5]	1,900	62⅛	61⅛	61⅛	— ⅛
22	19⅛	...	21⅛	21⅛	¶Great North Ore	300	21⅛	21⅛	21⅛	— ⅛
11⅝	7⅛	...	8⅛	9	Gt West Sugar	400	8⅝	8⅛	8⅛	+ ⅛
96⅛	85⅛	7.4	90⅛	92	Do pfd [7]	20	92	92	92	+ 1
6⅝	2⅛	...	5⅝	6⅛	Grigsby Grunow	1,800	6	5⅝	5⅝	....
1⅛	⅝	...	⅝	⅝	Guant Sugar	200	⅝	⅝	⅝	....
					H					
30	27⅛	5.2	29⅛	29⅝	Hack Water [1.50]	100	29⅛	29⅛	29⅛	— 2
9⅝	6⅛	...	7⅝	8	Hahn Dept Stores	4,400	8⅝	8	8	....
59	50	10.5	58	61	Do pfd [6.50]	100	59	59	59	....
17	15⅝	12.5	15⅛	15⅞	Hall Printing [2]	200	15⅞	15⅝	15⅞	....
7⅝	3⅝	...	5⅛	5⅝	Hartman "B"	400	5⅝	5⅛	5⅛	— ⅛
42	39⅛	5.0	35	38	Haw Pineapple [2]	10	40	40	40	+ ⅛
7⅛	3⅛	...	6⅝	6⅞	Hayes Body	400	6⅞	6⅝	6⅝	— ⅛
119⅛	116⅝	6.4	118⅛	119⅛	Do pfd [7]	10	118⅛	118⅛	118⅛	+ 1½
97⅝	87	5.1	96⅛	98	Hershey Choc [5]	1,500	98	97	98	+ ½
101	93	4.0	100⅛	101	†Do pfd [4]	600	101⅛	100⅛	100⅛	+ ½
37	26	6.9	33⅛	33⅝	Holland Fur [2.50]	400	33⅛	33⅛	33⅛	— ⅛
15⅝	5⅝	...	13⅛	14	Hollander & Sons	500	14	13⅝	13⅝	+ ⅛
9⅝	4⅛	...	...	...	Houdai Hershey 'B'	2,000	8⅞	8⅛	8⅛	— ⅛
88	81	7.1	88	90	†Homestake [6]	100	88	88	88	+ 3
64	59	6.4	64⅛	65	Household F pf [4]	100	65	65	65	....
68⅛	35⅛	...	53⅛	54	††Houston Oil	4,300	56⅛	53⅛	53⅛	— 1⅛
14⅝	8⅛	...	11⅝	12	Do new	3,000	12⅝	11⅞	11⅞	— ⅛
29⅝	21	11.1	27	27⅛	Howe Sound [3]	1,600	27⅝	26	27	+ ⅛
44⅝	37	8.0	41⅛	42⅛	Hud M R R [3.50]	700	42⅛	42	42	....
26	18⅝	4.6	22⅛	22⅛	Hudson Mot [1]	3,300	23	22⅛	22⅛	+ ⅛
13⅛	7⅝	...	11	11⅛	Hupp Motor	5,000	11⅞	11⅛	11⅛	....
					I					
89	69⅝	9.1	72⅛	74	Illinois Central [7]	1,100	77	73⅛	73⅛	— 1⅛
4⅝	2⅝	...	3⅝	3⅝	Indian Motorcycle	200	3⅛	3⅝	3⅛	....
4⅝	3⅝	...	3⅝	4⅛	Indian Refg	6,700	4	3⅝	4	+ ⅛
86	45	4.9	80	80⅛	Indus Rayon [4]	8,300	80⅝	78	80	+ 2
182	158	2.4	167	169	†Ing-Rand [4]	400	169	168⅛	168⅛	+ ⅛
11⅝	7⅝	...	9⅞	10	Inspn Copper	800	10⅛	10	10	— ⅛
9⅛	6⅛	4.5	8⅛	8⅛	Insur Sh Del [0.40]	300	8⅝	8	8	....
9⅛	5⅛	6.7	8⅝	8⅝	Ins S ctfMD [0.60]	200	8⅝	8⅛	8⅛	+ ⅛
34	24⅛	...	29⅛	30	Int Rapid Transit	1,700	30⅛	29⅛	29⅛	— ⅛
32⅛	26⅝	...	29⅛	30	Do ctfs	200	29⅝	29⅝	29⅝	— ⅛
15	9⅛	9.4	10⅛	10⅛	Interlake Iron [1]	200	10⅞	10⅛	10⅛	— ⅛
5⅛	3⅛	...	3⅛	3⅝	Int Agri Corp	100	3⅛	3⅛	3⅛	....
179⅝	145⅛	3.5	169	171	††Int Bus Mach [6]	1,800	172½	170	170	— 2
62⅛	49⅝	7.5	53⅛	53⅝	Int Cement [4]	2,600	53⅛	53⅛	53⅛	— ⅝
4	1⅝	...	3⅛	3⅛	Int Comb Eng	1,700	3⅛	3⅛	3⅛	— ⅛
39⅝	24	...	30	33	Do pfd	300	33	32	32	— 2
60⅛	48	4.4	56⅛	57⅛	Int Harvest [2.50]	5,200	57⅛	56⅛	56⅛	— ⅝
142	140⅝	5.0	140⅝	142	Do pfd [7]	100	140⅝	140⅝	140⅝	....
31	21⅝	7.0	28	28⅛	Int Hydro Elec [2]	2,300	29⅛	28⅛	28⅛	— ⅛
72⅝	55	5.6	70⅛	71	Int Match pfd [4]	2,700	72	70⅝	70⅝	— 1⅛
16⅝	15⅛	12.5	15⅛	15⅝	Int Merc Mar [2]	700	16	16	16	....
20⅛	13⅝	3.2	18⅝	18⅛	Int Nickel Can[.60]	69,700	19⅛	18⅛	18⅝	— ⅛
120⅛	114	5.8	120⅛	121	Do pfd [7]	100	120⅛	120⅛	120⅛	....
40	31	18.4	38⅛	39⅛	Int Paper 7%pf[7]	10	38⅛	38⅛	38⅛	....
4⅛	2⅝	...	3⅛	3⅛	Int Paper&Power C	300	3⅛	3⅛	3⅛	....
40	28⅛	19.4	34⅛	35	Do 7% pfd [7]	200	35	35	35	....
65	54	9.8	61	64	Int Print Ink pf[6]	10	61	61	61	+ 1
12⅛	8	...	13	16	Int Rys Cent Am	20	13⅛	13⅛	13⅛	+ 1⅛
42	37⅛	7.8	38⅛	38⅝	Int Salt [3]	800	38⅝	38⅛	38⅝	+ ⅝
38⅝	18⅝	5.4	36⅛	36⅛	Int Tel & Tel [2]	56,100	37⅝	36	36⅛	— 1⅛
21⅝	16	10.8	18⅝	19	Interstate Dept [2]	200	18⅝	18⅝	18⅝	+ ⅛
					J					
57⅛	39⅛	7.7	52	53	†Jewel Tea [4]	500	53	52⅝	52⅛	+ ⅛
77⅛	52⅛	4.0	74⅛	74⅛	Johns Manville [3]	18,000	76⅝	74	74⅛	— ⅛
1⅝	½	...	⅝	1	Jordan Motor	200	1	1	1	+ ⅝
					K					
114⅛	113⅝	5.3	113⅝	115	KasCyP&L 1st pf[6]	240	113⅝	113⅛	113⅛	— 1⅛
45	35	12.2	39½	40	Kas City Sou [5]	200	41⅛	40	40	— 1
64	53	6.7	58	60	Do pfd [4]	100	58⅛	58⅝	58⅝	— 1⅝
24⅛	16⅛	10.5	23⅛	23⅛	Kayser J [2.50]	12,300	23⅞	23	23⅛	+ ⅛
2⅛	1⅛	...	2⅛	2⅝	Kelly Springfield	300	2⅝	2⅝	2⅝	....
17⅛	9⅛	...	16	16⅝	Do 8% pfd	60	17⅛	16	17⅛	+ ⅛
29⅝	21⅝	7.4	26⅝	27	Kel Hayes Whl [2]	300	27	26⅝	26⅝	+ ⅛
14⅝	8⅞	...	14	14⅛	Kelvinator	7,600	14⅞	14⅛	14⅛	— ⅛
31⅛	22⅛	6.9	28⅛	28⅝	Kennecott Cop [2]	14,100	29⅝	28⅝	28⅝	+ ⅛
70	50	16.7	45⅛	46⅝	Kinney Co pfd [8]	40	49⅝	48	48	— 1⅝
2⅝	⅝	...	1½	1⅝	Kolster Radio	600	1⅝	1⅛	1⅛	....
35	32⅛	...	32⅛	32⅝	Kresge Dept Strs pf	20	32⅛	32⅛	32⅛	....
27⅝	25	5.8	27⅛	27⅝	Kresge S S [1.60]	900	27⅝	27	27	— ⅛
111	107	6.4	108⅛	111	Do pfd [7]	20	109	108⅝	108⅝	— 2⅝
27⅛	20⅛	5.9	27⅝	27⅛	Kreuger&T [1.60]	27,000	27⅝	27⅛	27⅛	....
33⅝	18	2.9	34	34⅛	Kroger Groc [1]	13,000	34⅞	33⅝	34	+ ⅛
					L					
87⅝	77⅛	9.3	84	85⅛	*Lambert Co [8]	1,700	86⅛	84	84	— 1⅛
101⅛	98⅛	7.0	99⅝	101	Lehi P Cem pf [7]	200	100⅛	100	100	— ⅛
61	52⅝	6.6	52⅝	53⅛	Lehigh Val [3.50]	1,000	53	53	53	+ ⅝
8⅝	5⅛	...	5⅝	6	Lehigh Valley Coal	500	5⅝	5⅝	5⅝	....
69⅝	54	4.6	65⅛	66	Lehman Corp [3]	400	66⅝	65⅛	65⅛	— ⅝
34⅝	24	8.8	33	34⅛	Lehn & Fink [3]	900	34⅛	33⅛	33⅛	— 1
15⅛	11⅛	...	14⅝	14⅝	Lib Ow Ford Glass	300	14⅝	14⅝	14⅝	....
91	86⅝	4.6	88	90	†Liggett&Myers [4]	100	88⅛	88⅞	88⅛	+ ⅛
91⅝	83	4.5	88⅛	89⅛	†Do B [4]	1,800	89⅝	88⅝	88⅝	— ⅛
141⅛	131⅛	4.9	140⅛	144	Do pfd [7]	200	142½	142½	142½	+ 1
34⅛	23⅛	...	29⅝	30	Lima Locomotive	1,200	30⅝	30	30	— ⅛
55⅛	41⅝	7.7	52	53	Liquid Carbonic [4]	1,600	53⅝	52	52⅛	— ⅝
63⅛	45⅛	5.2	57⅛	57½	†Loew's Inc [3]	13,600	58⅝	57⅝	57⅝	— ⅝
98⅝	86	6.8	97	99⅛	Do pf w w [6.50]	200	98	98	98	+ ⅝
98	83	6.8	97	98	Do pf x w [6.50]	200	98	97⅝	98	+ ⅝
5	2⅝	...	5	5⅛	Loft Inc	7,000	5⅝	5⅛	5⅛	— ⅛
54⅛	43⅛	4.8	53	53⅛	†Lee Wiles [2.60]	700	54⅝	54	54⅝	....
18⅛	11⅝	...	18⅛	18⅝	Lorillard	31,600	19⅛	18⅝	18⅛	....
98	90	7.2	96	97	Do pfd [7]	100	97	97	97	— 1
4⅛	3⅝	...	4	4⅛	Louisiana Oil	1,000	4	4	4	....
35⅝	27	5.2	33	33⅛	Lou G&E A [1.75]	800	33⅝	33⅛	33⅛	+ ⅛
111	90⅛	6.9	101	101⅛	Lou & Nash [7]	300	101	101	101	....
18⅝	11	...	17⅛	17½	Ludlum Steel	3,800	18	17⅛	17⅛	....
					M					
51⅝	34	4.0	50⅝	50⅝	McCrory Str A [2]	1,100	50⅝	50⅝	50⅛	....
17	13	7.7	13⅛	14	McKess & Rob [1]	100	13⅛	13⅛	13⅛	....
37⅝	31	10.0	35	35⅛	Do pfd [3.50]	500	35	34⅛	35	+ ½
87⅝	71⅛	4.7	85	86	†McKees Pt T [4]	2,900	87⅝	85	85	— 2⅝
10⅛	7	...	8⅛	9	McLellan Strs	300	8⅝	8⅝	8⅛	— ⅛
43⅛	35⅝	7.6	39⅝	40	Mack Truck [3]	2,700	40	39⅝	39⅝	+ ⅛
106⅛	83	2.0	97½	99⅝	†Macy Co [2]	900	100⅝	100	100⅝	+ 1⅝
6⅝	5	9.2	6⅛	7	Mad Sq Gar [0.60]	300	6⅝	6⅛	6½	— ⅛
27⅝	20⅛	8.7	22⅛	23⅛	Magma Copper [2]	500	23⅛	23	23	+ ⅛
39	32⅝	2.2	35	36	M Elv gt m [0.80]	400	36	35⅛	35⅛	+ ⅛
12	7⅛	9.1	10⅛	11⅛	Manh Shirt [1]	100	11	11	11	+ ⅝
24⅛	19⅝	5.4	22⅝	23	Marine Midl [1.20]	1,100	23	22⅛	22⅛	....
10	5⅛	...	8½	9	Marmon Mot	500	9⅛	8⅝	9⅛	+ 1⅛
32⅝	23⅛	8.1	30⅝	31	Mar Field [2.50]	2,200	31⅝	30⅛	31⅛	+ ⅝
31⅛	23⅛	7.7	25⅝	26⅛	Math Alkali [2]	2,700	26⅝	25⅝	25⅝	— ⅛
39	28⅝	5.4	37	37⅛	††May Dep Str [2]	500	37⅝	37	37	....
8⅝	5⅝	...	8	8	§Maytag	400	8⅛	8	8	....
8⅛	5⅝	...	6⅛	7	Mengel Co	300	6⅛	6⅝	6⅛	+ ⅛
26⅛	25	7.2	26	26⅛	Metr Glw pf [1.89]	200	26⅛	26⅛	26⅛	+ ⅛
19⅝	10⅝	...	16⅝	17⅛	Mex Seaboard	5,000	17⅝	16⅝	16⅛	— ⅛
10⅝	7½	...	8⅝	9	Miami Copper	1,000	9	9	9	+ ⅛
16⅛	13	14.8	13⅛	14	Mid. Cont Pet [2]	1,900	14⅛	13⅛	13⅝	....
31⅝	21	10.7	27⅝	28⅛	Midld Stl [3]	900	28⅛	28	28	....
94	84	9.4	85	88	Do 1st pfd [8]	200	85	85	85	+ ⅛
58⅛	38⅛	5.6	52	53⅛	†Minn Honey [3]	100	55	55	55	+ 1
7⅛	4⅛	...	5⅛	6	Minn Mol P Impl	200	5⅞	5⅝	5⅝	— ⅛
11⅝	8⅝	...	8⅛	9⅛	M St P & S S M	2,200	10⅛	8⅛	8⅛	— 1⅛
26⅝	19⅝	...	19	19⅝	M K & T	5,600	20⅛	19⅛	19⅛	— ⅝
85	70	8.9	77⅛	79	Do pfd [7]	1,400	79⅝	78	78⅛	+ ⅛
42⅝	30⅛	...	31⅛	34	Mo Pacific	100	32	32	32	— 2
107	86⅛	5.3	94	95⅛	Do pfd [5]	300	95	94½	94½	— ½
21⅝	10⅞	...	17⅛	19	Mohawk Carpet	100	17⅛	17⅛	17⅛	....
25⅛	20	5.0	24⅛	25⅛	Monsa Ch W [1.25]	600	26	25⅝	25⅝	+ ⅛
29⅛	15⅝	...	25⅛	25⅛	Montgom Ward	21,900	27⅛	25⅝	25⅝	— ⅛
58	51	7.5	53	54	Mor J & Co [4.40]	200	53⅝	53	53	— 1⅛
⅝	⅛	...	⅝	⅝	Mother Lode	1,500	⅝	⅝	⅝	+ ⅛
19⅞	14⅛	8.1	18⅛	19	Motor Whl [1.50]	500	18⅛	18⅛	18½	+ ⅛
35⅝	8⅝	...	30	30⅝	Mullins Mfg	7,100	31⅞	29⅝	30	+ ⅛
72⅛	36	12.7	60⅛	63⅛	Do pfd [8]	400	64⅝	61⅛	63⅛	+ 3⅛
18⅝	11⅛	...	17⅛	17⅝	§Murray Corp	3,300	17⅝	17⅛	17⅛	— ⅛
42⅛	38⅛	5.0	39⅝	40⅛	Myers Br & Co [2]	100	39⅝	39⅝	39⅝	— ⅛
					N					
38⅝	27⅛	10.5	38	38⅛	Nash Motors [4]	26,900	38⅝	37½	38	+ ⅛
10⅝	7⅛	8.4	9⅛	9⅝	Nat Acme [0.80]	500	9⅛	9⅛	9⅝	....
10	3⅛	...	8	8⅛	Nat Bellas Co	1,800	8⅝	8⅛	8⅛	— ⅝
83⅝	76	3.4	82⅝	83	†Nat Biscuit [2.80]	5,800	83	82	82⅝	+ 1
39⅝	29	9.1	33⅛	33⅛	†NatCash Reg [3]	3,500	34	33⅛	33⅛	— ⅛
48⅛	38⅝	5.7	48	48⅛	NatDairyPr [2.60]	17,200	49	48	48	— ⅛
60	50	14.0	45	49⅝	NatDept Strs pf[7]	10	50	50	50	....
36⅝	19⅝	6.0	33⅛	33⅛	Nat Dist [2]	3,300	34⅛	33⅛	33⅛	— ⅛
27⅛	21	...	26	26⅛	Nat Enamel	100	26⅛	26⅛	26⅛	— ⅛
44⅛	31⅝	2.5	40⅛	40⅝	Nat Pw & Lt [1]	5,800	42⅛	40⅝	40⅛	— ⅝
1⅛	⅛	...	½	⅝	Nat Radiator	100	⅝	⅝	⅝	+ ⅛
58	43	4.0	50	50⅛	Nat Steel [2]	1,200	50⅝	49⅝	49⅝	— ⅝
70⅛	59	8.2	61⅛	62⅛	†Nat Supply [5]	100	62⅛	62⅛	62⅛	+ 1
64⅛	41⅝	7.8	63	65⅛	Nat Surety [5]	200	64⅝	64⅛	64⅛	+ 1⅛
23⅛	15⅛	4.7	22	22⅝	Nat Tea [1]	300	22⅛	22⅛	22⅛	+ 1
25⅛	14	...	15⅝	15⅝	Neisner Bros	100	15⅝	15⅝	15⅝	+ ⅛
14⅝	10⅝	7.4	13⅛	13⅝	Nevada Copper [1]	1,400	13⅝	13	13	— ⅝
18	14⅝	6.6	14⅝	15⅝	Newport Co [1]	200	15⅛	15	15	— ⅛
24	14	...	18⅛	19	Newton Steel	200	18⅝	18⅝	18⅝	— ⅛
25	22	10.7	22⅛	22⅝	NYAirBrake [2.40]	400	22	22	22	....
132⅛	110⅝	5.5	109⅝	110	N Y Central [6]	16,900	114	109⅝	109⅝	— 3⅝
94	85⅛	1.5	91	93	NYC&StL pfd [6]	400	93	92	92	— ⅛
227	165	2.5	190	199	N Y & Harlem [5]	10	200	200	200	+ 15
12⅝	8⅝	13.3	9⅛	9⅝	N Y Invest [1.20]	800	9⅝	9⅛	9⅛	+ ⅛
94⅝	75	6.7	88⅛	89	NY NH & H [6]	3,200	90	88⅛	88⅛	— 1
2	1	...	1⅛	1⅝	N Y Rys pfd	200	1⅛	1⅛	1⅛	....
107⅝	100	5.7	104	105	NYStm6%pfd [6]	100	105	104⅛	105	+ ⅛
117⅛	111	6.0	116⅛	117⅛	Do 7% pfd [7]	10	116⅛	116⅛	116⅛	— 1
217	200	5.0	197½	200	†Norf & West [10]	200	198⅝	198⅝	198⅝	— 1⅝
92⅛	89⅛	4.4	91⅛	92⅛	Do pfd [4]	10	91⅛	91⅛	91⅛	— 1⅝
90⅛	62	...	85⅝	85⅝	§No Am [10%stk]	9,900	87	85	85⅝	— ⅛
10	4⅝	...	8⅝	8⅞	No Amer Avia	2,400	9	8⅝	8⅝	— ⅛
105	102	5.7	104⅛	105	No Am Ed pfd [6]	200	105	105	105	+ ⅛
60⅞	47⅛	9.6	51⅛	52⅛	Northern Pac [5]	1,300	53⅝	52	52	— 1⅛
1⅛	⅝	...	1⅛	1⅛	Norwalk Tire	500	1⅝	1⅛	1⅛	— ⅛
					O					
19⅛	14	6.7	15	15⅛	Ohio Oil [1]	5,000	16	15	15	— ⅝
5⅝	3⅝	...	4⅝	4⅝	Oliver Farm Eq	100	4⅝	4⅝	4⅝	— ⅛
6	3⅝	...	4⅛	4⅝	Omnibus	100	4⅛	4⅛	4½	— ⅛
75	60	14.8	66⅛	68	Orph Circ pfd [8]	10	68	68	68	— 4
58⅛	52⅛	4.6	53⅝	54⅝	Otis Elevat [2.50]	1,500	54⅝	53⅛	54	....
16⅝	10	...	14⅛	14⅛	Otis Steel	700	14⅛	14⅛	14⅛	+ ½
39⅝	33⅛	8.3	36⅛	37	††OwensIll Gl [3]	100	36	36	36	— 1
					P					
54⅛	45⅛	3.8	52	52⅛	Pacific Gas [2]	1,600	53⅛	52⅛	52⅛	— 1
67⅛	50⅛	4.6	65⅛	65⅛	Pacific Light [3]	1,800	66⅝	65	65	— ⅝
24⅛	16⅝	...	22⅛	24	Pacific Mills	100	23	23	23	+ 2⅛
131	116⅝	5.4	128⅝	130	Pac Tel & Tel [7]	80	130⅛	130	130	— 1
11⅝	8⅝	6.0	10	10⅛	Pack Mot [.60]	17,900	10⅝	9⅝	10	— ⅛
36⅛	32	...	33	35⅛	Pan-AmP&T cl B	100	34	34	34	— 1⅛
4⅛	2⅝	...	2⅝	3	Panhandle P & R	400	2⅞	2⅝	2⅝	— ⅛
50⅝	36⅝	9.2	43⅝	44	Para Publix [4]	8,000	44⅛	43⅝	44	+ ⅛
2⅝	1⅛	...	2	2⅛	Park Utah Cons	600	2⅛	2	2⅛	+ ⅛
4⅞	3	...	3⅝	4	Parmelee Trans Co	100	3⅝	3⅝	3⅝	+ ⅛
2⅝	1⅛	...	2	2⅛	Pathe Exc	400	2⅛	2	2	....
5	3	...	3⅝	4	Do A	300	4	4	4	....
4⅝	3⅛	...	3⅛	3⅝	Peerless Motor	200	3⅛	3⅛	3⅛	....
39⅝	28⅛	6.7	37⅛	38	Pen J C Co [2.40]	4,800	38⅛	36⅝	38⅛	+ 1⅝
5⅛	3½	...	4⅝	4⅛	Penn Dixie Cem	500	4⅛	4⅛	4⅛	— ⅛
46⅛	37⅛	2.3	43⅝	44	†Penick & F [1]	3,600	44⅝	43⅝	44⅛	+ ⅝
64	55⅞	6.8	58⅛	59	Penn R R [4]	5,700	59⅛	58⅛	58⅛	— 1
250	200⅛	3.3	240	243⅛	Peoples Gas [8]	500	243⅛	240⅛	243⅛	— 3⅛
17⅛	16⅝	8.8	17⅛	17⅝	Pet Milk [1.50]	400	17⅛	17⅛	17⅛	+ ⅛
10⅛	6⅛	12.3	8⅛	8⅝	Petrol Corp [1]	4,000	8⅝	8⅝	8⅝	— ⅛
25⅝	19⅛	8.7	22⅝	23⅛	Phelps-Dodge [2]	1,000	23	23	23	....
99	95⅛	5.9	100⅛	104	†P Co 6% pfd [6]	100	100⅝	100⅝	100⅝	+ 1⅝
12	7⅛	...	9⅛	9⅝	Phil Read Coal	1,200	9⅝	9⅛	9⅛	— ⅛
11⅛	9	8.7	11	11⅛	Phillip Morris [1]	200	11⅛	11⅛	11⅛	....
16⅝	10⅛	...	12	12⅛	Phillips Petrol	7,700	12⅛	12	12⅛	— ⅛
27⅛	19	9.0	22	24⅛	Pierce-Arrow [2]	100	22⅛	22⅛	22⅛	+ ⅛
1⅛	⅝	...	⅝	1	Pierce Oil	500	1	⅝	⅝	— ⅛
23⅝	9	...	15	17	Do pfd	200	16	16	16	+ 1⅝
3⅝	1⅝	16.0	2⅝	3	Pierce Pet [.40]	600	2⅝	2⅝	2⅝	— ⅛
37	26	5.7	34⅛	35	Pillsb Fl Mills [2]	1,700	36	35	35	— ⅛
86	60	10.0	56	60	Pitts & W Va [6]	300	60⅛	59⅝	59⅝	— 1⅛
100	93⅛	7.4	96	98	Pitts Un pfd [7]	10	97⅛	97⅛	97⅛	+ 2⅛
13⅝	8⅝	...	9⅝	9⅞	Poor Co B	200	9⅛	9⅛	9⅛	— ⅛
27	16	14.0	24⅛	25⅛	P R Tob A [3.50]	200	25	25	25	....
8	4⅝	...	6⅛	7	Do B	100	6⅝	6⅝	6⅝	— ⅛
39⅛	25	...	30	32	Postal Tel pfd	100	30	30	30	— 1
20⅝	12⅛	12.9	15	15⅛	Prai O & G [2]	2,300	16⅛	15⅛	15⅛	....
26⅛	17⅝	13.6	22⅛	23	†Prai Pipe L [3]	8,600	23⅝	22⅛	22⅛	+ ⅛
7⅛	4	...	6	6⅛	Press Stl Car	700	6½	5⅝	6½	+ 1
47⅝	35⅛	16.3	43	46	Do pfd [7]	300	43	42⅝	43	....
71⅛	63	3.5	69⅝	69⅝	Proctor & G [2.40]	600	69⅞	69⅛	69⅝	— ⅛
112	107	4.5	109	....	Do pfd [5]	10	109	109	109	— ½
6	2½	...	3⅛	4	Prod & Ref	4,100	4	3½	3⅛	— ⅛
111⅛	109⅝	5.4	110	111⅛	PSE&G 6% pf [6]	500	111⅛	111	111	+ ⅝
93⅝	72⅛	3.6	93⅝	94	†P S of NJ [3.40]	36,100	95⅝	93	93⅝	....
98⅝	95	5.1	98⅝	98⅝	Do 5% pfd [5]	1,600	99	98⅛	98⅝	+ ⅛
....	....	...	....	....	Do seller	100	98	98	98	....
116⅝	109⅝	5.2	116⅛	116⅞	Do 6% pfd [6]	200	116⅝	116⅝	116⅝	— ⅝
58⅛	49⅝	7.5	53	53⅝	Pullman Inc [4]	900	54	53	53	— ⅛
11⅛	8⅝	...	9⅛	9⅛	Pure Oil	1,500	9⅛	9	9	— ⅛
101⅞	95⅛	8.4	95⅛	96	Do pfd [8]	90	95⅛	95⅛	95⅛	— 1⅝
54⅞	38	7.4	54	54⅛	Purity Baking [4]	10,000	55⅛	53⅞	54	+ ⅛
					R					
27⅛	13	...	24⅝	24⅝	Radio Co	91,500	25⅝	24⅛	24⅛	— 1⅛
53⅝	48	6.6	53⅛	54	Do pfd A [3.50]	100	54	54	54	+ ⅝
56⅝	34⅛	9.1	54	55	Do pfd B [5]	100	54⅝	54⅝	54⅝	— ⅝
23⅝	15⅝	...	21⅝	21⅝	Radio Keith Orph	19,600	22⅝	21⅝	21⅝	— ⅝
28⅝	18⅝	9.3	28	28⅛	Rayb Manh [2.60]	3,700	28⅝	28	28	— ⅛
97⅛	76⅛	5.3	74⅛	75	Reading [4]	900	76⅝	75	75	— 1⅛
30⅛	21⅛	12.0	24	24⅛	††Real S Hose [3]	200	25	25	25	....
90	82	8.0	83	87⅝	Do pfd [7]	20	87⅝	87⅝	87⅝	— 2⅝
19⅝	14⅛	...	15	15⅛	Remington Rand	1,900	15⅛	15	15⅛	+ ⅛
10⅛	7⅝	4.7	8⅛	8⅝	Reo Motor [.40]	3,400	8⅝	8	8⅝	+ ⅝
25⅝	12	...	21⅛	21⅝	Rep Steel	3,100	22⅛	21⅛	21⅛	....
53⅛	29⅛	...	45	45⅛	Do pfd	300	45	44⅛	45	+ 1
22⅛	11⅛	10.1	19⅛	19⅝	Reynolds Met [2]	4,200	20⅛	19⅝	19⅞	— ⅝
51	40⅝	5.8	51½	51⅝	Reyn Tob B [3]	21,700	52	51	51⅝	+ ⅝
75⅛	70	4.3	70	72⅛	Do A [3]	60	72⅝	72	72⅝	+ 2
6⅝	2⅝	...	4½	4⅝	Richfield Oil	2,700	4⅝	4⅛	4⅝	+ ⅛
10⅛	5⅝	...	7⅛	7⅝	Rio Grande Oil	100	7⅛	7⅛	7⅛	+ ⅛
36	16⅛	8.1	24	24⅝	Rossia Ins [2.20]	500	25	24⅛	24⅛	— ⅛
42⅝	37⅛	9.6	39⅛	39⅛	Royal D NY [3.20]	2,000	39⅛	38⅝	39⅝	+ 1⅛
					S					
63	38⅝	8.3	58	58⅛	Safeway Strs [5]	3,000	60⅝	58⅛	58⅛	+ ⅛
104	98	6.8	104	105	Do 7% pfd [7]	100	103	102⅛	103	+ 1⅛
32⅝	24⅝	7.4	26½	27	†St Joe Ld [2]	600	27	26⅝	26⅝	+ ⅛
62⅛	37⅛	21.1	36	37⅛	St L & S F [8]	1,200	37⅛	36	36	— 1
70	57⅛	10.0	58⅛	60	Do pfd [6]	200	59⅝	58⅝	58⅝	+ ⅛
20⅛	13	11.1	18	18⅛	Savage Arms [2]	500	18⅛	17⅝	18⅛	+ ⅛
7⅛	4	...	8⅛	8⅛	Schulte Stores	9,300	8⅝	7⅛	8⅛	+ ⅛
1⅝	½	...	⅝	⅝	Seaboard A Line	800	½	...	...	...
6⅛	1	...	1⅛	1⅛	Do pfd	100	1⅛	1⅛	1⅛	....
11	6⅛	17.1	7⅛	7⅛	Seagrave Co [1.20]	100	7⅛	7⅛	7⅛	....
63⅛	44⅛	4.2	58⅝	59	††Sears-Roeb [2.50]	5,800	60⅝	58⅝	58⅝	— ...
6⅛	3⅛	...	5⅝	6⅛	Second Nat Sec	400	6	5⅝	6	+ ⅛
58⅛	40	...	50	52	Do pfd	100	49⅛	49⅛	49⅛	— ⅛
10⅛	4⅝	...	9⅝	9⅝	Servel Inc	12,100	10⅛	9⅝	9⅝	— ⅛
19	12	...	17	17⅛	Sharp-Dohme	900	17⅛	17	17⅛	+ ⅛
13⅝	10	...	12⅛	12⅝	Sharon Steel Hoop	100	12⅝	12⅝	12⅝	+ ⅛
29⅝	22⅛	3.9	27⅛	27⅛	Shattuck F G [1]	500	28	27⅛	27⅛	+ ⅛
10⅛	7⅛	...	8⅛	8⅝	Shell Un Oil	1,800	8⅝	8⅛	8⅛	+ ⅛
9⅝	4⅛	...	7⅝	8	Shubert Thea	1,500	8⅛	8	8	....
23⅛	14⅝	...	18	18⅝	Simmons Co	14,000	19	17⅝	18	— 1
11	7⅛	...	7⅛	8	Simms Pet	600	8	7⅝	8	— ⅛
15⅝	10⅛	7.4	13⅛	13⅝	Sinclair Oil [1]	4,000	13⅝	13⅛	13⅝	— ⅛
12⅝	8⅛	...	9⅛	9⅛	Skelly Oil	300	9⅛	9⅛	9⅛	+ ⅛
62	43⅛	12.8	48	49⅛	Do pfd w w [6]	100	48	48	48	+ ⅛
4⅝	2⅝	...	3⅛	3⅛	Snider Pack	100	3	3	3	— ⅛
15⅝	8	...	10	14	Do pfd	100	10⅛	10⅛	10⅛	— ⅛
94⅛	89	5.1	93	93⅝	SolAln p ww[5.50]	100	92	92	92	....
17⅛	9⅝	...	11⅛	11⅛	S. Porto Rico Sug	2,000	11⅛	11⅛	11⅛	+ ⅛
112	96⅛	7.8	102	105	Do pfd [8]	40	102	102	102	....
54⅛	45⅞	3.8	52	52⅛	So Cal Edison [2]	2,200	53	52⅛	52⅛	+ ⅛
2⅛	2⅝	...	2⅛	2⅝	Do rts	700	2⅝	2⅝	2⅝	....
109⅝	92⅝	6.0	98⅝	100	Southern Pac [6]	1,500	100⅝	98⅝	98⅝	— 1⅝
65⅝	47⅝	15.1	51⅛	52	Southern Ry [8]	1,400	53	51⅛	51⅛	— 1⅝
27⅛	25	...	25⅝	27½	Spang Chalfant	50	25⅝	25⅝	25⅝	— ⅛
13⅝	8⅝	7.7	12⅛	12⅝	Sparks Withing [1]	3,200	13⅛	12⅝	12⅝	— ⅛
12⅛	10	6.7	12	12⅝	Spencer Kel [0.80]	900	12⅛	12⅛	12⅛	— ⅛
33⅛	26⅛	9.1	33	40	Do pfd [3]	100	33⅛	33⅛	33⅛	+ ⅛
11⅝	5⅛	...	10	11	Spiegel M Stern	100	10	10	10	....
20⅛	16	6.0	19⅝	20	Stand Brds [1.20]	38,800	20⅝	19⅛	19⅛	— ⅛
4	2⅝	...	3	3	Stand Com Tob	100	3⅝	3	3	....
88⅝	58⅝	4.0	85	85⅛	Stand Gas [3.50]	14,600	87⅛	84⅝	85	— 1⅝
63⅝	57⅛	6.3	64	64⅛	Do pfd [4]	700	64⅛	64	64⅛	+ ⅛
4⅛	2	...	3⅛	4⅛	Stand Invest	100	3⅛	3⅛	3⅛	+ ⅛
104⅞	102⅝	4.8	104	104⅞	St Oil Ex pfd [5]	300	104⅝	104⅛	104⅝	+ ⅛
51⅝	45	5.4	45⅛	46	St Oil Cal [2.50]	2,700	46⅛	45⅝	45⅝	— ⅛
19	14⅝	6.3	15⅛	16⅝	St Oil Kas [1]	200	16	16	16	+ ⅛
52⅛	44⅝	2.2	45⅛	46	†St Oil N J [1]	15,500	46⅝	45⅝	45⅝	— ⅛
26	21⅝	7.0	22⅛	22⅛	StOil of NY [1.60]	11,100	23⅛	22⅛	22⅛	— ⅛
34⅛	22⅛	6.5	30	30⅝	Starrett L S [2]	900	31⅛	30⅝	30⅝	— ⅛
9⅝	6⅛	13.3	8⅛	8⅝	Ster Sec pfd [1.20]	100	8⅝	8⅝	8⅝	— ⅛
39⅛	33	7.9	38	38⅝	Do cvt pfd [3]	300	38	38	38	+ ⅛
21⅝	14⅛	...	20⅛	20⅝	Stewart Warner	6,400	21⅛	20⅝	20⅝	— ⅛
49⅛	37⅝	6.3	47	47½	*Stone & Web [3]	5,400	48⅝	46⅝	47⅛	+ ⅛
25⅝	20⅛	5.0	23⅝	24	Studebaker [1.20]	4,700	24⅝	23⅝	23⅝	— ⅛
118	115	6.1	115⅛	120	Do pfd [7]	10	115	115	115	....
104⅛	100⅝	5.8	102⅝	104	Sun Oil pfd [6]	100	103⅝	103⅝	103⅝	+ ⅛
18⅝	16⅛	...	15⅛	16⅝	Superior Steel	300	15⅝	15⅛	15⅛	+ ⅛
13⅛	11⅛	7.7	13⅛	13⅝	Sweets Co [1]	100	13⅛	13⅛	13⅛	....
6⅛	4⅛	...	5⅝	5⅝	Symington A	600	5⅝	5⅛	5⅝	+ ⅛
					T					
21⅛	17	6.7	21	21⅛	Telautogr [1.40]	100	21	21	21	....
30⅛	30	10.0	30⅛	30⅛	Texas Corp [3]	14,700	30⅝	29⅝	30	— ⅛
55⅝	45⅝	7.7	52⅛	52⅛	Tex G Sulph [4]	600	52⅝	52⅛	52⅛	— ⅛
17⅝	11⅛	...	14⅛	14⅝	Texas Land Tr	1,700	15	14⅝	14⅝	— ⅛
6⅛	4⅛	...	4⅛	4⅞	Tex & Pac C&O	100	4⅞	4⅞	4⅞	— ⅛
22	11⅝	8.0	20⅛	20⅛	Thatcher Mfg [1.60]	1,100	20⅝	19⅝	20⅛	+ ⅛
41	35	8.4	38⅛	42	Do cvt pfd [3.60]	100	38⅛	38⅛	38⅛	— ⅛
9	5	...	7	7⅛	Thermoid Co	700	7⅛	7	7	— ⅛
27	18⅛	7.7	23⅛	24	Third Nat Inv [2]	200	24	24	24	— ⅛
35	25	6.1	33	34	Thompson J R [2]	700	33	32	33	+ ⅛
18	11⅝	7.5	15⅛	15⅝	Thompson Pr [1.20]	100	15⅝	15⅝	15⅝	+ ⅛
8⅝	4	...	7	7⅛	Thompson Starrett	500	7	6⅝	7	— ⅛
9	6⅛	8.6	7⅛	7⅛	Tidewtr Assn [.60]	1,400	7⅛	7	7⅛	+ ⅛
18	10⅛	4.7	13⅛	19	Tidewtr Oil [.80]	200	18	17	18	....
59	43	5.4	56	57⅛	Timken R B [3]	4,100	57	55⅛	57	+ 2
3	2⅛	...	3	3⅛	Tobacco Prod	3,200	3⅛	2⅝	3⅛	+ ⅛
12	10⅝	6.7	12⅝	12⅝	†Do A [.80]	4,300	13	12	12⅛	+ ⅛
18	11⅝	6.7	14⅛	14⅛	Tr Amer Corp [1]	9,700	15⅛	14⅛	14⅝	+ ⅛
17⅛	7⅛	6.7	14⅛	15	Trans Wlms [1]	900	15⅛	14⅛	14⅝	+ ⅛
11⅛	6⅛	...	10⅛	11	Tri Cont Corp	3,100	11	10⅝	11	+ ⅛
94	92⅝	6.5	93	94	Do pfd [6]	100	92⅝	92⅝	92⅝	+ ⅛
45⅛	29⅞	5.7	43⅝	44	Trico Prod [2.50]	9,600	44⅝	42⅝	44	+ 2⅛
27⅛	21	5.5	22⅛	22⅛	Truscon Stl [1.20]	200	22⅛	22⅛	22⅛	+ ⅛
17⅛	9	33.3	11	13	Twin City [4]	200	11⅛	11	11	— ⅛
					U					
21⅝	14½	8.0	18⅛	18⅝	Ulen & Co [1.60]	100	18⅝	18⅝	18⅝	— ⅛
75⅝	51⅛	7.3	68	69	Underwd Elliott [5]	800	69⅝	68⅝	68⅝	+ ⅛
72	55½	3.1	66	66⅝	Union Carb [2.60]	6,900	67⅝	66	66	— 1
26⅝	20⅝	8.7	22	22⅛	†Union Oil Cal [2]	400	22⅝	22⅛	22⅛	— ⅛
205⅛	179⅝	5.3	186⅛	188	Union Pac [10]	3,100	191⅛	186⅝	186⅝	— 3⅝
24⅛	22⅛	7.0	22⅝	22⅝	Un Tank Car [1.60]	200	22⅝	22⅝	22⅝	....
37⅝	22⅛	...	34⅛	34⅛	Un Aircraft & Tr	34,500	36⅛	34⅛	34⅛	+ 1⅛
57⅛	43	5.4	55	56	Do pfd [3]	100	56	56	56	+ ⅛
40⅝	33⅛	5.3	37⅛	39	Unit Biscuit [2]	1,900	38⅝	38	38	....
28⅝	18⅝	...	19⅛	24	Unit Carbon	1,300	20⅛	20	20	....
5⅝	4	...	5	5⅞	Unit Cig Strs	1,800	6	5⅝	6	+ ⅛
67	60⅛	9.2	63⅛	65	Do pfd [6]	100	65	65	65	....
30⅝	16⅛	2.4	30⅝	30⅛	Unit Corp [.75]	141,100	31⅛	30	30⅛	— ⅛
51⅛	44⅝	4.9	51⅛	51⅛	Do pfd [3]	2,800	51⅝	51⅛	51⅛	— ⅛
12	3	...	8⅝	8⅝	Unit Elec Coal	500	9⅝	9⅛	9⅛	....
58	38	16.3	43⅛	46	Unit Dyewd pfd [7]	20	43⅛	43⅛	43⅛	— ⅛
67⅝	51⅛	6.1	65	65⅛	Unit Fruit [4]	700	65⅝	65	65⅛	— ⅛
37⅛	27⅝	3.3	35⅝	35⅛	Un Gas & I [1.20]	66,100	37⅛	35⅝	35⅝	— 1⅛
102⅛	58⅝	4.9	102	102⅛	Do pfd [5]	90	102⅛	102⅛	102⅛	....
31⅝	23⅛	6.7	29⅝	30	Un Piece D Wks [2]	1,200	30⅝	29⅝	30	— ⅛
13⅛	7⅝	...	11⅛	11⅝	U S Fgn Sec	1,000	11⅝	10⅝	11⅛	+ ⅛
29	17	...	22⅛	23	U S Freight	300	23⅝	23⅛	23⅛	+ ⅛
45⅛	40⅛	3.6	44	45	U S Gypsum [1.60]	500	45⅛	44⅛	45	+ 1
10	5⅝	...	9	9	U S Hoffman	100	9	9	9	+ ⅝
77⅝	54	8.5	69⅝	70⅛	U S Ind Alcohol [6]	1,500	71⅝	69⅝	69⅝	— 1⅛
10⅛	3⅝	...	9⅝	10⅛	U S Leather	800	10⅛	9⅝	10	— ⅛
12⅛	7	...	13⅛	14	Do A	1,500	13⅛	12⅝	13⅛	+ 1
36	27⅝	6.1	33⅝	33⅝	U S Pipe & F [2]	5,000	34⅝	33⅝	33⅝	— ⅛
36⅝	26⅛	9.1	32⅛	33⅛	U S Realty [3]	100	32⅝	32⅝	32⅝	— ⅛
18⅞	11⅛	...	12⅛	12⅝	U S Rubber	3,500	18⅝	17⅛	17⅛	— ⅛
34⅝	20⅝	...	32⅛	33	Do 1st pfd	400	33	32⅝	32⅝	— ⅛
25⅝	18⅝	4.2	24⅛	25	U S Smelt [1]	1,300	25⅝	24⅝	24⅝	— ⅛
46	42⅝	7.8	45⅛	46⅛	Do pfd [3.50]	100	45⅝	45⅝	45⅝	+ ⅛
152⅝	137⅝	4.8	145⅛	145½	U S Steel [7]	1,100	148⅛	147⅛	148⅛	+ ⅛
148⅛	143⅛	4.8	148⅛	148⅝	Do pfd [7]	1,100	148⅛	147⅛	148⅛	+ ⅛
8⅝	5⅛	...	7	7⅝	Unit Stores A	800	7⅛	7	7⅛	+ ⅛
48⅝	37⅝	8.9	44⅝	46	Do pfd [4]	300	45	45	45	....
35⅛	28	8.6	35	36	Univ Lf Tob [3]	600	35⅝	34⅝	35⅛	+ ⅛
36	29	22.2	35	38	Univ P 1st pfd [8]	80	36	36	36	+ 1
4	2⅝	...	3	3⅛	Univ P & Rad	100	3	3	3	....
31	21½	6.7	29⅛	29⅛	†Util P&L A [2]	1,400	29⅝	29⅛	29⅛	— ⅛
					V					
2	⅝	...	1⅛	1⅛	Vadsco Sales	200	1⅛	1⅛	1⅛	— ⅛
75⅛	45⅛	4.5	66⅛	67	Vanad [3]	28,100	70⅛	66⅝	67	— 1⅛
3⅛	2	...	2⅝	2⅝	Virg Chem	300	2⅝	2⅝	2⅝	....
					W					
26	16⅛	...	16⅛	18	Wabash	200	17⅛	17⅛	17⅛	....
51	35	...	33	37	Do pfd A	100	34	34	34	— 1
27⅛	22⅛	6.3	24	24⅛	Waldorf Sys [1.50]	1,000	24⅛	24	24	....
27⅛	13⅛	...	23⅛	25⅝	Ward Bak A	100	25⅝	25⅝	25⅝	+ 1⅛
8⅝	3⅛	...	6⅛	6⅛	Do B	2,000	6⅛	6	6⅛	+ ⅛
20⅝	11⅛	...	13⅛	13⅛	Warner Bros Pic A	39,400	14	13⅛	13⅛	— ⅛
7⅝	4⅛	...	4⅝	5	Warner Quinlan	200	5	4⅝	5	....
46⅝	27⅛	7.5	40⅛	41	Warren Br [3]	7,500	42⅝	40	40	....
49⅛	41⅛	6.5	45⅛	46	Do ctf pfd [3]	430	46⅛	45⅝	45⅝	— ⅛
6	3⅛	...	4	4⅛	Webster Eisen	100	4⅛	4⅛	4⅛	— ⅛
26⅛	21⅛	8.3	23⅝	24	Wesson O&S [2]	100	24	24	24	— ⅛
57⅛	54⅛	6.1	55⅝	56⅛	Do pfd [4]	100	56⅝	56⅝	56⅝	+ ⅛
104⅛	99	6.8	100⅝	103	*West P El A [7]	10	103	103	103	+ ⅛
99⅝	95	6.0	100	105	Do 6% pfd [6]	150	102	99⅝	102	+ ⅛
108	103	6.6	106⅛	106⅝	Do 7% pfd [7]	20	106⅝	106	106⅝	+ ⅛
119⅝	114	5.8	117⅛	119	WPaPwr 7% pf[7]	20	120	120	120	+ ⅛
44⅛	24⅛	9.5	41	42	West Dy A [4]	200	42	42	42	— ⅛
11	4⅝	...	10⅛	10⅝	Do B	3,000	11⅛	10⅝	10⅝	— ⅛
19⅝	13⅛	...	15⅛	16	West Maryld	1,500	16⅛	15⅝	16	....
31⅝	26	...	26⅛	28	West Pac pfd	100	27⅝	27⅝	27⅝	— ⅛
150⅝	130	5.7	136	137	West Union [8]	400	138⅝	136⅝	136⅝	+ ⅛
36⅛	33	5.7	34⅛	34⅝	Westhse A B [2]	500	34⅝	34⅝	34⅝	— ⅛
107⅝	82⅝	5.8	87⅛	87⅝	Westhse El [5]	51,300	91⅝	87⅛	87⅝	— 2⅛
119⅛	103⅝	4.4	110	113⅝	Do 1st pfd [5]	40	113⅝	113⅛	113⅛	+ ⅛
28	20⅛	4.2	23⅝	24	Weston El [1]	500	24	24	24	— ⅛
40	19⅝	5.4	37	38	Westvaco C Pr [2]	3,600	39⅝	37⅛	37⅛	— 1⅛
2⅛	1	...	1⅛	1⅛	Wextark R Strs	1,900	1⅛	1⅛	1⅛	....
26⅛	21⅛	4.8	21	21⅛	White Motors [1]	6,600	21⅝	21	21	— 1
47⅛	39	8.9	45	45½	†White R M Sp [4]	100	45⅛	45⅛	45⅛	— ⅛
7⅛	6⅛	...	7⅝	8	Wilcox O & G	1,400	7⅝	7⅝	7⅝	+ ⅛
28½	20	8.6	29	29⅝	Wilc R Pr A [2.50]	200	29	28⅝	29	+ 1
7⅛	4⅝	...	6⅛	6⅝	Willys Overland	10,100	6⅝	6⅛	6⅛	+ ⅛
3⅝	2½	...	2⅝	3⅛	Wilson & Co	500	3	2⅝	2⅝	— ⅛
10⅝	6⅛	...	8⅛	8⅝	Do A	400	9	9	9	+ ⅛
65	54⅛	3.5	63	64⅛	Woolworth [2.40]	21,400	65⅝	63⅝	64	— ⅛
106⅛	59⅝	...	87⅛	88	Worthington Pump	18,700	92⅝	87⅛	92⅝	+ 2⅝
83⅝	70	7.6	79	80	Do pfd B [6]	100	79	79	79	+ 1
27	11⅛	...	24⅛	27	Wright Aero	10	25	25	25	....
80⅝	66⅝	5.2	77	77⅝	Wrigley [4]	3,600	79⅝	77	77	— 1⅝
					Y					
30	25	7.7	26⅛	27	Yale & Towne [2]	300	26⅛	26⅛	26⅛	....
14⅝	9⅝	...	13⅛	14	Yellow Trucks	15,700	14⅝	13⅝	14	+ ⅛
29	22⅝	11.5	26	26½	Young Sp&Wire [3]	500	26⅝	26⅛	26⅝	+ ⅛
					Z					
5⅛	2⅝	...	4⅛	4⅝	Zenith Radio	400	4⅛	4⅛	4⅛	— ⅛

*Ex dividend. †Pays extra dividend. ‡Ex rights. §Dividend in stock. ¶Irreg. div. rate. **Div. on accul. ††Pays stock dividend also. xNew rate not announced.

Sales to 10:30 a. m., 500,000; to noon, 1,300,000; to 1:30 p. m., 1,900,000; to 2:10 p. m., 2,100,000; total sales, 2,800,000 shares.

BEARS BREAK UP BULLS' PARADE ON STOCK MART

[Continued from page 29, column 8.]

on the old bank account in an effort to get things going toward higher levels.

Little Important News.

Outside of the rails, there was little of account in the news. There was a sprinkling of fresh adverse dividend actions, but they, from the market's standpoint, had been pretty well anticipated and had no particular effect on the shares of the companies affected as a rule. Money continued extremely easy, with outside funds showing a lack of demand at 1 per cent. It is expected, however, that the money markets may show firming tendencies in the next few days, as factors which have been making for ease are reversed.

One feature of today's operations that attracted no little attention was a sudden spurt of activity in the copper shares during the late forenoon—for no apparent reason. The runup carried the group forward generally for 1 to 2 points. Then came the reduction of the Howe Sound dividend and the gains quickly melted away.

U. S. Steel Up and Down.

United States Steel provided excellent leadership for a while after the opening, being up more than a point at one time. It gave ground grudgingly when the reversal came, but had to give way with the others and the closing sale at 145¼ was only a small fraction above its low of the day. American Can suffered acutely from profit taking, which was not surprising in view of the strength it has been showing in the last two or three days.

BOSTON STOCK MARKET

[Quotations by Paine, Webber & Co.]

	Sales.	High.	Low.	Close.
Amoskeag	100	9⅝	¾	9⅝
Andes Pete	250	.38	.27	.27
Bos Elev	80	71	71	71
Eastern S S	390	25	25	25
Edison Elec	125	257⅛	257	257
Isle Royale	100	5⅛	5⅛	5⅛
Jenkins Tel	205	3⅛	3⅛	3⅛
Mass Util	650	4⅝	4⅝	4⅝
Mohawk Mng	50	18	18	18
North Butte	800	2⅛	2⅝	2⅛
Pac Mills	440	23½	22	23½
Sou Surety	60	5	5	5
Swift Intl	90	38	38	38
Swift	140	29⅝	29⅛	29⅝
Und Fdrs	60	9	9	9
Shoe ex div	313	56½	55⅝	55⅛
U S Intl Sec	100	2⅛	2⅛	2⅛
Utah Metals	895	.50	.35	.50
Eastern G & F	150	25⅛	25	25⅛
Do pr	80	94	93⅝	93½
Employers Group	155	18⅛	18	18

CORPORATION EARNINGS

ROLLS-ROYCE OF AMERICA.

Reports for 1930 net loss of $714,253 after depreciation, interest, and reserves, as compared with net income of $134,764, equal to $3.85 a share on 35,000 preferred shares in 1929. In addition to the loss for 1930 there was charged off $1,054,962 for special depreciation due to obsolescence, making the total debit to surplus $1,769,215. Miscellaneous credits of $28,235 brought the net debit to $1,740,980, resulting in a balance sheet deficit of $840,228 as of Dec. 31, 1930.

R. HOE.

Reports for 1930 consolidated net profit of $115,326 after all charges, equal to $1.20 a share on the 96,000 shares of class A stock, as compared with $609,478, or $6.34 a share, on the A stock and after participating provisions on the A to $1.27 a share on the 160,000 shares of common.

MOORE CORPORATION, LTD.

Report for 1930 net profit of $742,355 after all charges, equal to $1.26 a share on 313,971 common shares after allowance for preferred and class A and B dividends, as compared with $1,072,934, or $2.54 a share on 292,736 common shares, in 1929.

DETROIT EDISON.

Earned $8.48 a share on 1,270,601 common shares in the twelve months ended Feb. 28, 1931, as compared with $10.58 on 1,225,808 shares in the preceding twelve months.

E. W. BLISS.

Report for 1930 net profit of $71,021, as compared with $2,097,944 in 1929.

GARY RAILWAYS.

For the year ended Dec. 31 reported a net income of $67,691 after taxes and charges, as compared with $71,016 in 1929. After the payment of dividends there was a deficit of $7,553, as against a surplus of $3,296 in 1929. Gross revenues aggregated $1,166,212 and $1,293,442, respectively.

PARK & TILFORD.

Report for 1930 net profit of $134,562 after all charges, equal to 57c a share on 218,722 common shares, as compared with $1,001,129, or $4.72 on 212,297 shares, in 1929.

NATIONAL TRANSIT.

Report for 1930 net income of $609,400 after all charges, equal to $1.19 a share on 509,000 common shares, as compared with $900,642, or $1.77 a share in 1929.

LACLEDE STEEL.

Report for 1930 net income of $451,577 after all charges, equal to $2.18 a share on 206,250 common shares, as compared with $918,882, or $4.42 a share, in 1929.

RYAN CAR.

Reported a net loss for last year of $31,638 after all charges, compared with net profit of $11,463 in 1929. Current assets as of Dec. 31 last totaled $1,054,582, against current liabilities of $342,835, compared with $1,453,881 and $613,016, respectively, a year earlier.

WARREN BROS.

Net profit for last year was $3,025,008, after charges and federal taxes, against $3,002,238 in 1929.

CANADIAN LOCOMOTIVE.

For 1930 shows net profit of $199,567 after charges and federal taxes, equal to $13.30 a share on 15,000 shares of 7 per cent preference stock, on which no dividends have been paid since Dec. 31, 1929. Allowing for only regular annual dividend requirements on the preference stock, balance is equal to $4.73 a share on 20,000 ordinary shares. In 1929 the company had a net loss of $6,633.

SAFEWAY STORES.

Earned $4.82 a share on 634,821 average common shares outstanding in 1930, compared with $9.02 on 619,423 average shares in the previous year.

ILLINOIS PACIFIC COAST.

In the six months ended Nov. 30, 1930, earned 97 cents a common share.

News and Gossip of Stock Marts

Undertone Is Firmer.

The market undertone at the moment is somewhat firmer as the result of new demand for the account of professional bears.

Expects Reduction.

Wall street has decided that it expects a reduction in the Baltimore & Ohio dividend. Directors are scheduled to meet March 24. The stock clearly is discounting a reduced payment. It was heavy and inert.

Zonoite Sentiment.

Improved sentiment in connection with Zonite products is largely due to the ability of the stock to wade through opposition to reach new high territory for the year. Turnover has been increasing on recent strength, indicating greater interest in the stock.

METALS.

NEW YORK, March 17.—(AP)—STEEL—Unchanged. COPPER—Quiet; electrolytic spot and future, 10@10¼c. IRON—Quiet; unchanged. TIN—Steady; spot and nearby, $27.45; future, $27.65. LEAD—Steady; spot New York, 4.50c; East St. Louis, 4.25c. ZINC—Steady; East St. Louis spot and future, 4.00@4.05c; antimony, 7.25c.

LONDON, March 17.—(AP)—COPPER—Standard spot, £44 17s 6d; future, £45 7s 6d; electrolytic spot, £47 10s; future, £48 15s. TIN—Spot, £123 12s 6d; future, £125. LEAD—Spot, £13; future, £13 5s. ZINC—Spot, £12 2s 6d; future, £12 12s 6d.

DRY GOODS.

NEW YORK, March 17.—(AP)—Inquiries for print cloths and fine convertibles continued steady today in the cotton goods division of dry goods. Wash fabrics were selling steadily. Burlaps were unchanged and quiet. Raw silk was higher with buying light. Further wool goods opening for fall showed prices averaging 10 per cent below those of the previous season on staples. Rayon sales were holding up well and some of the market reports indicated the possibility of more active operations by some of the large factors.

By the purchase of
Fundamental Trust Shares
you obtain
Security

THE strength and stability of the companies whose securities are included in the deposited units underlying Fundamental Trust Shares are evidenced by the following:

Combined Assets	$27,214,960,000
Combined earnings for 1929	1,795,693,000
Combined dividends paid in 1929	998,871,000
Average age of companies is	30 years
Average period during which consecutive annual dividends have been paid	21 years

Price About $8 Per Share—10 Share Lots and Upward
Full details on request

Charles Sincere & Co.
231 South LaSalle Street Chicago, Ill.
Members New York Stock Exchange

PRICES OF G… DROP AS L… TAKE TO SE…

World News on W… Mostly Bear…

BY CHARLES MIC…

GOOD BUYING OF …

AVAILABLE GRAIN S…

PRIMARY GRAIN MOV…

VOTE HOLIDAY.

We Recommend the … American Uti… $3.00 C… G. E… 316 S… New York Boston Phil…

PRICES OF GRAIN DROP AS LONGS TAKE TO SELLING

World News on Wheat Is Mostly Bearish.

BY CHARLES MICHAELS.

Grain prices were on the downgrade yesterday due in part to selling by tired longs who found support less aggressive, and July wheat dropped 1⅛c from Monday's finish to 61⅞c, or within ⅝c of the lowest figure on the crop, while the September at 62¼c equaled the inside price since trading started in that delivery.

Trade in wheat was light, and it took but relatively little selling to make the decline, with sellers of bids forced to protect themselves. There was a noticeable lack of rallying power and the close was about the bottom with net losses of 1@1¼c on the new crop months, with July and September both finishing at 62¼@62¾c. Old crop months were ⅛@¼c lower with March, 79⅝c, and May, 81¼@81⅝c.

Export Demand Limited.

Pressure to sell Argentine wheat abroad caused buyers to be cautious in taking North American grain and only 200,000 bu Manitobas were claimed to have been sold during the day, while domestic hard winter was dull, although it was claimed No. 2 hard was offered at relatively low prices at the Atlantic seaboard. Winnipeg futures finished ⅞@1c lower, with July at 59⅝c, scattered liquidation by longs being a factor. Liverpool closed ⅛@⅝c higher, with July at 64⅛c, and prices in the English market are close to the lowest figures of the season. Buenos Aires lost ¼@½c for the day.

Burdensome supplies of cash wheat in all the leading exporting countries, combined with the continued favorable weather and crop reports from the American winter wheat belt, are the dominating influences in the wheat market, and the relative strength in the old crop months, which have been holding above the "pegged" price for some time, seems to be losing its effect on the deferred futures. The market is easily influenced, with the pit element quick to follow any good buying or selling.

Longs Sell Corn Futures.

Further short covering and buying by the local element advanced corn futures fractionally early, but there was fairly general selling later when wheat weakened, and there was also pressure from a house with Omaha connections. This carried prices off 1⅝@1⅞c from the early high, with a number of the early buyers going out of their lines on the way down and the close was within a fraction of the bottom with net losses of 1@1½c with March, 61½@61⅝c; May, 63⅝@63⅞c; July, 66⅛@66⅜c, and September, 66⅛@66½c.

Oats were dull, but showed independent strength and closed unchanged to ¼c higher, March finishing at 30¼c; May, 32⅛c, and July, 32⅝c. Cash interests were persistent buyers and more than off set selling by the northwest and by the local element. Shipping sales aggregated 126,000 bu. Trade in rye was decidedly light and the market was influenced mainly by the action of wheat. Closing trades were ⅛@⅜c lower with March, 37⅛c; May, 39⅝c, and July, 41c.

GOOD BUYING OF LARD

Buying of lard by commission houses, shorts, and by houses with foreign connections absorbed the selling by packers yesterday and made a more active and higher market, although the close was at net gains of 2½@7½c. Hog receipts were lighter at Chicago but heavier at western points than a week and a year ago. Liverpool was 3@6d higher, the latter on spot, and March exports of lard were 2,772,605 lbs, and of bacon 20,000 lbs. Prices follow:

Clear Bellies.

	High.	Low.	Close Mar.17, 1931.	Mar.16, 1931.	Mar.18, 1930.
May	11.45	11.45	11.45	11.35	12.67
July	......	......	11.55	11.50	12.75
Lard.					
March	....	....	9.22	9.20	10.15
May	9.30	9.20	9.25	9.20	10.35
July	9.45	9.30	9.37	9.32	10.55
September	9.60	9.47	9.52	9.47	10.70

AVAILABLE GRAIN STOCKS

World's available supply of wheat, as compiled by Bradstreets, increased 449,000,000 in the last week. Corn in the United States and Canada increased 1,129,000 bu and oats decreased 642,000 bu. Details follow:

	1931.	1930.	Decreases. 1930.
Wheat	482,204,000	411,958,000	3,245,000
Corn	22,721,000	26,229,000	*447,000
Oats	35,010,000	38,950,000	1,632,000

*Increase.

PRIMARY GRAIN MOVEMENT

	Wheat.	Corn.	Oats.
Receipts—			
Tuesday	1,015,000	531,000	297,000
Last week	1,037,000	526,000	257,000
Last year	627,000	530,000	312,000
1929	1,093,000	708,000	298,000
Shipments—			
Tuesday	575,000	319,000	348,000
Last week	653,000	323,000	338,000
Last year	480,000	454,000	374,000
1929	939,000	495,000	268,000

VOTE HOLIDAY.

The board of managers of the New York Coffee and Sugar Exchange voted to close the exchange Good Friday, April 3, and the following Saturday, April 4. Similar action has been taken by the New York Cocoa Exchange.

We Recommend the purchase of

American Utilities & General Corporation

$3.00 Cumulative Preferred Stock

Traded in on the New York Curb Exchange

This Preferred Stock has a net asset value of approximately $70 a share.

Detailed information on Request

G. E. Barrett & Co.

Incorporated

316 So. La Salle Street, Chicago

New York Boston Philadelphia Pittsburgh St. Louis San Francisco

CASH GRAIN NEWS

Official receipts of grain at Chicago Tuesday: Wheat, 60 cars; corn, 58 cars; oats, 13 cars; rye, 1 car; barley, 2 cars.

Range of cash grain prices in leading markets follow:

WHEAT.

	Chicago.	Kansas City.	St. Louis.
No. 1 red	......	73 @74	......
No. 2 red	......	72 @73	81
No. 1 hd.	79¾	71 @73¾	......
No. 2 hd.	79 @79¾	70 @73	78½
No. 3 hd.	......	68½@71¼	......
No. 4 hd.	......	67¼@70	......
	Chicago.	**Winnipeg.**	**Minneapolis.**
No. 1 no.	......	56⅞	73⅛@77⅛
No. 2 no.	......	53⅞	72⅛@74⅞
No. 3 no.	......	49⅝	......
No. 1 d.n.	......	......	74⅛@77⅛
		Toledo	**Omaha.**
No. 2 red.	......	81 @82	......
No. 2 hd.	......	......	70 @70½

CORN.

	Chicago.	Kansas City.	St. Louis.
No. 2 mx.	62¼@62½	54 @55½	62
No. 3 mx.	60¼@61½	52½@54	......
No. 4 mx.	58¼@58½	51 @52½	......
No. 5 mx.	58	......	......
No. 2 yel.	63 @63½	57 @58	63 @63½
No. 3 yel.	60½@62½	54½@57	59½@61½
No. 4 yel.	58 @61	53 @54½	58
No. 5 yel.	57½@58	......	......
No. 2 wh.	63½	57 @58	62½
No. 3 wh.	62 @63	54 @56½	62
No. 4 wh.	58¼	52½@54½	......
No. 5 wh.	58	......	......
	Milwaukee.	**Omaha.**	**Peoria.**
No. 3 mx.	60¾@61	......	......
No. 4 mx.	......	52	......
No. 2 yel.	63¼	51 @52½	......
No. 3 yel.	61 @62¼	55½@56½	......
No. 4 yel.	......	53½	58¼@59
	......	51½	......
	Minneapolis.	**Buffalo.**	**Toledo.**
No. 2 yel.	......	......	67 @68
No. 3 yel.	53 @56	......	65 @66
No. 3 mx.	51 @52	......	......

OATS.

	Chicago.	Kansas City.	St. Louis.
No. 2 wh.	32	33 @33½	33½
No. 3 wh.	31¾	32½@33	33
No. 4 wh.	......	......	32½
	Milwaukee.	**Omaha.**	**Minneapolis.**
No. 2 wh.	......	......	28⅞@29⅞
No. 3 wh.	......	......	27⅞@28⅞
No. 4 wh.	......	......	24⅞@27⅞
	Buffalo.	**Toledo.**	**Peoria.**
No. 2 wh.	......	35½@36½	30½@31

RYE, BARLEY, AND FLAX.

	Rye.	Barley.	Flax.
Chicago	......	37 @58	1.57½
Mil'kee	......	38 @58	......
Minn'lis	33½@36½	31 @52	1.52½@1.57½
Duluth	34 @37	30½@48	1.56¼@1.59¼

CLOVER AND TIMOTHY.

	Cash.	October.
Clover— Chicago, per 100 lbs.	12.00@19.50	......
Toledo, per 60 lbs.	14.25@14.75	14.75
Timothy— Chicago, per 100 lbs.	8.55@ 8.75	......

GRAINS IN ALL MARKETS

	Open.	High.	Low.	Close Mar.17, 1931.	Mar.16, 1931.	Mar.18, 1930.
March Wheat.						
†Chgo	79⅝	79⅝	79⅝	79⅝	79½	1.04
‡Chgo	79⅝	79⅝	79½	79½	79⅝	......
Lpl	60⅝	60½	60½	60⅜	60	1.04⅝
Bu Ay	46½	47	45½	45½	46	95
May Wheat.						
†Chgo	81⅝	81⅝	81¼	81⅝	81⅝	1.07⅞
‡Chgo	82⅞	83¼	82⅜	82⅝	83	......
K C	73¼	73⅛	73⅛	73⅛	73⅛	98⅞
Mpls	76½	76½	76½	76½	76½	1.05⅜
*Dul	73¼	73¼	73¼	73¼	73⅛	93⅞
Wpg	59⅛	59⅝	58⅞	58⅞	59⅛	1.07
Lpl	62⅛	62⅝	62	62⅝	61⅞	1.07⅞
Bu Ay	48⅝	49⅛	47⅞	47⅞	48⅛	97
July Wheat.						
Chgo	63	63¼	61⅞	62⅛	63¼	1.05⅝
K C	56⅝	56⅝	55⅝	55½	56⅝	98
Mpls	68⅝	69⅛	68⅝	68⅝	68⅞	1.05⅜
*Dul	65½	65⅝	65⅝	65⅝	65⅛	94⅞
Wpg	60⅝	60⅞	59⅝	59⅝	60⅝	1.08⅞
Lpl	64⅛	64⅛	63⅞	64⅛	63⅝	1.09
September Wheat.						
Chgo	63	63⅝	62⅛	62⅛	63¼	1.07⅞
K C	57	57	56⅛	56⅛	56⅝	......
Mpls	62⅛	62⅛	61½	61⅛	62⅛	1.06⅛
October Wheat.						
Wpg	62⅝	63	61⅝	61⅝	62⅝	1.10⅛
Lpl	66⅝	67	66⅛	67	66⅛	......
March Corn.						
†Chgo	63⅛	63⅝	61½	61⅝	62⅝	......
‡Chgo	63⅛	63⅛	61⅝	61⅝	63⅛	......
Bu Ay	37⅝	38	37⅛	37	37⅛	56½
May Corn.						
†Chgo	65⅛	65⅝	63⅝	63⅝	65⅛	83⅝
‡Chgo	66⅝	66⅝	64⅝	64⅝	66⅝	......
K C	59⅝	60⅛	59	59	60	79⅛
Bu Ay	33⅝	33⅝	33⅛	33⅝	33⅛	57
July Corn.						
Chgo	67⅝	67⅛	66⅛	66⅛	67⅛	84⅝
K C	62⅛	62½	61	61	62	81⅛
September Corn.						
Chgo	67⅛	67⅝	66⅛	66⅛	67⅝	84⅝
March Oats.						
†Chgo	30¼	30¼	30¼	30¼	30	42
May Oats.						
†Chgo	32⅛	32⅛	32⅛	32⅛	32⅛	43⅝
‡Chgo	32⅝	32⅝	32⅝	32⅝	32⅛	......
Mpls	28⅝	29⅛	28⅝	28⅝	29	39⅝
Wpg	29⅝	29⅝	29⅛	29⅛	29⅝	50⅛
July Oats.						
Chgo	32⅝	32⅝	32⅛	32⅛	32⅛	42⅝
Mpls	29⅝	29⅝	29⅛	29⅛	29⅛	39⅝
Wpg	30⅛	30⅛	29⅝	29⅝	30⅛	50⅛
September Oats.						
Chgo	32⅛	32⅛	32⅛	32⅛	32⅝	42⅝
October Oats.						
Wpg	31¼	31⅛	31⅛	31⅛	31⅛	......
March Rye.						
†Chgo	37⅝	37⅝	37⅛	37⅛	37⅛	62⅛
May Rye.						
†Chgo	40⅛	40⅛	39⅝	39⅝	40⅛	63
‡Chgo	41	41	40⅛	40⅛	41⅛	......
Mpls	36⅛	36⅛	35⅛	35⅛	36⅛	62⅝
Dul	......	......	......	36	36⅝	61⅛
Wpg	33⅛	33⅛	33	33⅛	33⅝	60⅝
July Rye.						
Chgo	41⅛	41⅛	41	41	41⅝	66⅝
Mpls	38	38	37⅝	37⅝	38⅛	63⅛
Wpg	35⅛	35⅛	34⅛	34⅛	35⅝	63⅝
May Barley.						
Mpls	34⅛	35⅛	34⅛	34⅝	35⅛	53⅝
Wpg	28⅛	28⅝	27⅝	27⅝	28⅛	46⅛
May Flaxseed.						
Mpls	1.55⅛	1.56	1.55⅛	1.55⅛	1.56⅛	2.88⅝
Dul	1.59⅛	1.59⅛	1.59⅛	1.59⅛	1.59⅛	2.87⅛
Wpg	1.07⅛	1.07⅛	1.07	1.07⅛	1.07	2.46½

*Durum. †Old. ‡New. Exchange, 4.85⅝.

BIDS AND OFFERS

Range of prices on bids and offers, good all day Wednesday, follow:

	Bids High.	Bids Low.	Bids Close.	Offers High.	Offers Low.	Offers Close.
WHEAT.						
July	61¼	61¼	61⅝	62⅝	62⅝	62⅝
Sept.	61⅝	61¼	61⅝	62⅛	62⅝	62⅝
CORN.						
May	63¼	63	63¼	64½	64¼	64½
July	65⅝	65⅝	65½	67	66⅝	66⅝
Sept.	65⅝	65¼	65⅝	66½	66⅝	66⅝
OATS.						
May	32	32	32	......	......	......
RYE.						
May	39¼	39¼	39¼	40	40	40

GOOD ALL NEXT WEEK.

	Wheat.	Corn.	Oats.	Rye.
Bids				
May	81	60¼	31	37
July	58½	62½	31¼	38¼
Offers				
May	82¼	68¼	33¼	43
July	67	70¼	33½	44

HIDE FUTURES

Trading in futures on the New York Hide exchange continues very active. The market closed unchanged to 13 points higher. Total sales, 5,080,000 lbs. Prices follow:

	High.	Low.	Close.	Prev. close.
May	11.76	11.55	11.55	11.50
September	13.40	13.15	13.15	13.02
December	14.60	14.37	14.30	14.25

PRODUCE MARKETS

Spot butter declined 1c with a slower demand. Receipts, 15,597 tubs. Fresh eggs were ¼c lower with only a fair demand. Receipts, 31,595 cases. Live hens were ½c higher and old roosters ½c lower. Receipts, 3 cars and 21 trucks. Potatoes in active demand and market higher. Receipts, 122 cars, with 260 cars on team track.

WHOLESALE CREAMERY BUTTER PRICES

	Chicago Whole milk.	Chicago Centralized.	New York.	Boston.	Philadelphia.
93 score	30	....	30½	....	31½
92 score	29	....	29½	30	30½
91 score	28½	....	29	29½	30
90 score	28½	29	28½	29	29
89 score	27½	28½	28	28½	28
88 score	27	27	27	28	27
87 score	26	....	26½	27	26½
86 score	25½	....	....	26½	....

BUTTER PRICES TO CHICAGO RETAILERS

Score—	Tubs.	Prints.	Cartons.
Best [92-93]	.32 -33	33 -34	34 -35
Good [89-91]	.30 -31	31½-32½	32 -33

WHOLESALE CHEESE PRICES.

	Chicago.	Boston.	New York.	Philadelphia.
Flats	12¼-12⅝	12½-12⅝	12½-12⅝	12½-12⅝
Flats	......	......	15⅝-17	......
Twins	.14 -14¼	16 -17½	......	......
S. Dais.	14½-14⅝	16 -17½	15½-16½	15½-16
D. Dais.	14¼-14½	......	......	......
Y. Ams.	......	16 -17½	16 -17	......
Lghns.	15½-15½	......	......	15⅝-16¼

LIVE POULTRY—WHOLESALE.

Turkeys	22@25c	Springs	26c
Leghorns	21c	Old roosters	15c
Hens, heavy	23c	Ducks, heavy	23c
Hens, light	24c	Geese	15c

FRESH EGGS.

Extra firsts	21c
Fresh gathered firsts	18½@20c
Ordinary current receipts	18c
Dirties	16½c

Extra special, candled for the retail trade, 7@8c over extra firsts.

VEAL CARCASSES.

50@60 lbs........8c | 90@110 lbs...10@11c
70@80 lbs......9@10c | 110@130 lbs..12@13c

POTATOES.

Wisconsin, Mich. round white...$1.40@1.55
Idaho Russets ....1.50@1.70

WHOLESALE DRESSED BEEF.

	Yearlings.	No. 1.	No. 2.	No. 3.
Ribs	24	23	20	10
Loins	32	36	31	13½
Rounds	19	15	14½	11
Chucks	16	12	11	9½
Plates	11	9½	9	6½

FRUITS.

Apples, bu.	$1.50@2.25
Grapefruit, box	1.75@3.25
Lemons, box	4.00@5.25
Oranges, box	3.50@4.75
Strawberries, Florida pints	.15@ .20

VEGETABLES.

Beets, crate	$1.25@2.00
Cabbage, crate	1.25@1.75
Carrots, crate	1.50@2.40
Celery, half crate	2.50@3.25
Cucumbers, 2 dozen	3.00@3.50
Green Peas, crate	4.75@5.50
Lettuce, head, crate	2.75@3.50
Onions, 100 lbs.	.65@1.75
Peppers, crate	3.00@4.50
String beans, hamper	3.00@6.50
Tomatoes, lug, Mexican	2.50@4.50

COFFEE.

NEW YORK, March 17.—(AP)—COFFEE—Futures were lower today under local liquidation and European selling promoted by easiness in the Brazilian exchange rate. No. 7 contracts closed 4 to 14 lower. Sales, 10,000. Santos contracts closed 10 to 15 lower. Sales, 32,000. Closing quotations: SANTOS—March, 8.25c; May, 8.40c; July, 8.58c; Sept., 8.45c; Dec., 8.40c. No. 7 prices follow:

	Open.	High.	Low.	Close.	Pre. close.
July	5.36	5.36	5.30	5.31	5.44
September	5.39	5.39	5.36	5.39	5.48
December	5.48	5.48	5.42	5.44	5.56
January	5.59	5.59	5.49	5.49	5.62

Spot coffee quiet. Rio 7s, 5⅝@5¾c. Santos 4s, 8½@9.00c. Brazilian port receipts, 45,000; Jundiahy, 19,000 bags.

COTTON DROPS $1 A BALE

Cotton was under pressure the greater part of yesterday. There were losses on futures in Chicago of 16@22 points and in other markets of 16@21 points. New York was relatively stronger than New Orleans or Chicago, with losses of 15@18 points. Spot markets were off 20 points or $1.00 a bale with New York 10.75c, New Orleans 10.45c, Houstn 10.60c, and Galveston 10.70c. Liverpool was rather a surprise to the trade with a close of 5@6 points net higher and spot sales of 7,000 bales, the largest of late.

The census bureau will issue its semi-annual report on ginnings and the size of the crop on March 30. Private estimates indicate about 13,750,000 bales, and the final estimate of the department of agriculture was 14,243,000 bales.

Revised returns on world consumption of American cotton for the first half of the season as given by the New York Cotton exchange service was 5,477,000 bales or 199,000 bales in excess of the federation estimates, compared with 7,050 bales last year and 7,645,000 the previous year. Prices follow:

CHICAGO MARKET.

	High.	Low.	Close.	Prev. close.	Last year.
March	......	......	10.85	10.93	15.15
May	11.20	10.95	10.95	11.17	15.38
July	11.46	11.20	11.23	11.42	15.45
October	11.74	11.50	11.53	11.70	15.35
December	11.96	11.69	11.73	11.92	15.55

NEW ORLEANS MARKET.

	High.	Low.	Close.	Prev. close.	Last year.
March	10.88	10.68	10.68	10.88	15.07
May	11.11	10.84	10.87	11.07	15.30
July	11.36	11.10	11.12	11.32	15.39
October	11.65	11.39	11.43	11.63	15.28
December	11.85	11.59	11.63	11.82	15.50
January	11.91	11.73	11.73	11.91	15.55

NEW YORK MARKET.

	High.	Low.	Close.	Prev. close.	Last year.
March	10.93	10.67	10.67	10.86	15.45
May	11.13	10.86	10.87	11.04	15.59
July	11.37	11.11	11.13	11.30	15.63
October	11.66	11.41	11.43	11.60	15.48
December	11.89	11.61	11.63	11.82	15.68
January	11.94	11.68	11.71	11.89	15.68

OPEN GRAIN TRADES

Open interest in grain futures on the Chicago Board of Trade, old and new contracts combined, including 9,607,000 bu September wheat, 4,612,000 bu September corn, 409,000 bu September oats, and 809,000 bu September rye follow [last three ciphers omitted]:

	March.	May.	July.	Total.
WHEAT.				
Monday	4,046	82,245	33,745	129,737
Saturday	4,090	83,136	33,394	130,093
Week ago	5,195	84,310	33,121	130,569
CORN.				
Monday	1,828	34,495	15,636	56,571
Saturday	1,835	35,080	15,606	56,916
Week ago	2,266	36,253	15,293	57,957
OATS.				
Monday	568	26,881	2,174	30,032
Saturday	586	27,043	2,174	30,215
Week ago	801	27,800	2,169	31,089
RYE.				
Monday	103	11,241	2,916	14,569
Saturday	98	11,459	2,866	14,531
Week ago	98	11,542	2,789	14,715

Grain future purchases on the Chicago Board of Trade, old and new contracts combined, follow [last three ciphers omitted]:

	Monday.	Week ago.	Last yr.
Wheat	11,876	8,223	33,428
Corn	13,569	10,092	12,233
Oats	421	1,040	1,950
Rye	537	235	3,148
Total	26,403	19,590	50,759

COTTONSEED OIL.

NEW YORK, March 17.—(AP)—COTTONSEED OIL was quiet today, but after somewhat unsettled opening developed a firmer tone in sympathy with the strength in crude oil, hogs, and lard. Closing prices were net 11 points higher to 3 lower. Sales were 1,350 brls. Prime crude, 6.75@7.00c; prime summer yellow spot, 7.50c; March closed 7.75c; May, 7.96c; July, 8.11c; Sept., 8.22c.

POTATOES SHARPLY HIGHER

Potato futures advanced to a new record high on the Chicago Mercantile exchange yesterday, a net gain of 8c coming in the April delivery on heavy buying. Butter futures broke nearly $200 per car and eggs dropped sharply. The advance in potatoes, which carried the April delivery to $1.82 during the day, came as a result of strong buying induced by sharply higher spot market prices. Butter closed ¼@1¼c lower, with eggs down ⅛@⅜c. Sales: Butter, 95 cars; eggs, 59 cars; potatoes, 52 cars. Deliveries: Eggs, 5 cars. Prices follow:

	Open.	High.	Low.	Close.	Prev. close.
BUTTER.					
Storage standards— March	26½	26½	25½	25⅝	26⅝
EGGS.					
Refrig. standards— November	25⅝	25⅝	25¼	25⅝	26
Stg. pkd. firsts— March	21⅝	21⅝	21½	21½	22¼
April	22⅝	22⅝	22⅝	22⅝	23⅛
Idaho russet— April	$1.77	$1.82	$1.77	$1.80	$1.72

SUGAR.

NEW YORK, March 17.—(AP)—SUGAR—Raw was steadier today and 1/32 higher, at 3.25c for spots duty paid today.

A little irregularity early in raw futures was followed by recoveries later, attributed to a statement by a prominent economist predicting a better outlook for the sugar industry as a result of the final ratification of the Chadbourne plan, which is again under consideration abroad. Approximate sales, 26,700 tons. Prices follow:

	Open.	High.	Low.	Close.	Pre. close.
March	1.22	1.24	1.22	1.24	1.22
May	1.23	1.27	1.23	1.27	1.23
July	1.33	1.35	1.33	1.35	1.31
September	1.38	1.42	1.38	1.42	1.39
December	1.47	1.51	1.47	1.50	1.47
January	1.50	1.52	1.50	1.51	1.48
March, 1932	1.54	1.58	1.54	1.58	1.54

Refined was unchanged, with prices listed at 4.40c for fine granulated.

LIVERPOOL COTTON.

LIVERPOOL, March 17.—(AP)—COTTON—Spot in fair demand; prices nine points higher; American strict good middling, 6.77d; good middling, 6.42d; strict middling, 6.17d; middling, 6.02d; strict low middling, 5.82d; low middling, 5.57d; strict good ordinary, 5.12d; good ordinary, 4.72d. Sales, 7,000 bales, including 3,600 American. Receipts, 6,000; American, 700. Futures closed barely steady: March, 5.83d; May, 5.88d; July, 5.96d; October, 6.07d; December, 6.15d; January, 6.18d; March, 6.26d; May, 6.32d.

WORLD'S GRAIN MARKET NEWS

No agreement was reached yesterday by the members of the Terminal Elevator association with George S. Milnor, president and general manager of the Grain Stabilization corporation regarding the exchange of the cash wheat sold for May delivery to the farm board agency. The elevator men were in session a good part of the day and enetrtained Mr. Milnor at luncheon at the Union League club where the situation was thoroughly discussed. The proposition made by the elevator people, it is said, did not interest Mr. Milnor. Elevator men in their conversation created an impression that they desired to keep their cash wheat held in the various markets and give in exchange, a deferred future rather than the May. This was not taken as favorable by Mr. Milnor. It is said that the farm board has the May wheat bought from the elevator interests and will take delivery at various locations and let the elevator men in on their hedges on terms satisfactory to the Stabilization corporation officials.

A Chicago Board of Trade membership sold yesterday at $10,500 net to the buyer, an advance of $500 over the previous sale.

It is said that export sales of cash wheat by the Grain Stabilization corporation are considerably in excess of 2,500,000 bu. The exact quantity however is not divulged.

GASOLINE AND OILS.

GASOLINE—Including tax, tank wagon, 14c; service station, 15c. CARBON—Perfection, 9c. FURNACE OIL—Stanolind, tank wagon to 50 gals, 9c; all over 50 gals, 7c. TURPENTINE—60c. LINSEED—Raw, 78c; boiled, 81c. DENATURED ALCOHOL—Drugs, 47c. WHITE LEAD—100 lb kegs, $13.25.

OIL CITY, Pa., March 17.—(AP)—Credit balance, $1.85; runs, 85,888; average runs, 33,809. Shipments, 149,369. Average shipments, 66,119 brls.

WIEBOLDT SALES ARE $21,262,025 DURING 1930

Wieboldt Stores, Inc., last night reported a net loss from operations for the year ended Jan. 31 of $102,400. Net deficit after deducting dividends paid was $293,600 for the year. In 1929 the company had net income from operations of $738,589 and a net deficit after dividends and other charges of $13,058.

Net sales of the company in 1930 were $21,262,025, against $20,697,649 for the previous year. Current assets at the close of the year were $5,338,925 and current liabilities were $2,308,026. Total assets are carried at $6,370,968.

Surplus at the close of last year stood at $315,897, as compared with $640,708 on Jan. 25, 1930. In addition to the deduction for dividends paid out there was a net charge to surplus of $36,425 which was not explained and a credit of $5,213 for reduction in reserve for federal taxes.

President Werner A. Wieboldt stated that the company wrote off $100,000 for anticipated losses on accounts receivable on wholesale sales. A large expense incident to the opening of a new store on the south side was also absorbed during the year, he explained. Declining commodity prices were responsible in a large measure for the loss sustained during the year, he added.

Report A. H. Wiggin May Be Fox Film Director

Wall street is awaiting with interest the coming meeting of Fox Film corporation. Advance gossip has it that Albert H. Wiggin, chairman of the Chase National bank, will become a director, and that the regular quarterly dividend of $1 will be paid. The corporation is faced with the necessity of refunding the $55,000,000 in notes which fall due this spring.

OFFICIAL WEATHER FORECAST.

The official forecast for today and tomorrow and yesterday's table of records follow:

Indiana—Increasing cloudiness, possibly followed by light rain in extreme north portion; somewhat warmer in south portion Wednesday; Thursday partly cloudy.

Lower Michigan—Cloudy Wednesday, probably followed by light rain or snow at night and on Thursday; not much change in temperature.

Upper Michigan—Light snow Wednesday afternoon or night; Thursday cloudy, possibly snow flurries near Lake Superior; somewhat colder Thursday.

Place of observation. State of weather. March 17, 1931, 7 p. m. Central time.	Direction of wind.	Temp. 7 p. m.	Highest today.	Lowest last night.	Precipitation 24 hours.
East central states—					
Alpena, cloudy	S.E.	30	36	26	...
Cairo, clear	S.E.	50	54	34	...
Chicago, cloudy	S.E.	36	38	32	...
Cincinnati, clear	N.E.	34	42	28	...
Cleveland, cloudy	N.W.	32	34	30	...
Detroit, cloudy	S.E.	34	38	30	...
Escanaba, cloudy	S.	32	32	26	...
Evansville, clear	S.E.	46	50	34	...
Fort Wayne, cloudy	S.	34	36	30	...
Grand Haven, cloudy	S.W.	34	34	28	...
Grand Rapids, cloudy	S.	34	36	30	...
Green Bay, cloudy	S.E.	34	36	30	...
Indianapolis, clear	S.E.	38	42	32	...
Madison, cloudy	S.E.	34	36	24	...
Marquette, clear	S.E.	32	34	26	...
Memphis, clear	S.E.	54	56	34	...
Milwaukee, cloudy	S.E.	34	34	30	...
Nashville, clear	S.E.	48	54	34	...
Peoria, cloudy	S.E.	46	50	32	...
Sault Ste.Marie, cloudy	S.W.	32	36	28	...
Springfield, Ill., cloudy	S.E.	46	52	28	...
West-central states—					
Bismarck, clear	N.E.	40	46	32	...
Charles City, cloudy	S.E.	42	46	26	...
Concordia, cloudy	N.	52	58	32	...
Davenport, cloudy	S.E.	48	48	28	...
Des Moines, cloudy	E.	48	52	28	...
Devils Lake, clear	N.	26	30	30	.02
Dodge City, cloudy	N.	54	64	34	...
Dubuque, cloudy	S.E.	42	44	26	...
Duluth, snow	E.	30	32	24	.28
Huron, clear	N.	44	54	34	...
Kansas City, cloudy	S.	62	66	34	...
Keokuk, cloudy	S.E.	50	54	28	...
Little Rock, cloudy	S.E.	58	60	36	...
Moorhead, cloudy	N.W.	34	46	34	.02
North Platte, clear	N.	54	58	34	...
Oklahoma City, cloudy	S.	66	72	44	...
Omaha, cloudy	N.W.	48	54	34	...
Rapid City, clear	N.	50	54	42	...
Sioux City, clear	S.W.	50	52	36	...
St. Louis, clear	S.	50	56	30	...
Minneapolis, cloudy	S.E.	38	42	28	...
Springfield, Mo., clear	S.	56	62	34	...
Wichita, cloudy	N.	64	68	42	...
Williston, cloudy	N.W.	30	32	26	...
Eastern states—					
Albany, clear	N.W.	38	46	30	...
Atlanta, clear	W.	48	54	32	...
Boston, cloudy	N.	34	38	34	.01
Buffalo, clear	N.W.	34	40	26	.01
Charleston, clear	S.	50	56	42	...
New York, clear	N.	40	42	32	...
Oswego, clear	N.	36	38	32	...
Philadelphia, clear	N.	44	50	34	.10
Pittsburgh, cloudy	N.W.	36	38	32	.01
Raleigh, clear	N.W.	48	54	32	...
Washington, cloudy	N.W.	42	44	34	.12
Gulf states—					
Abilene, clear	S.	66	70	42	...
Amarillo, clear	N.E.	62	70	40	...
Birmingham, clear	N.	50	56	30	...
Brownsville, clear	S.E.	62	68	52	...
El Paso, clear	N.W.	68	70	40	...
Fort Worth, cloudy	S.	64	70	44	...
Galveston, cloudy	S.E.	56	60	52	...
Jacksonville, clear	E.	52	60	40	...
Miami, clear	N.	66	72	52	.01
Mobile, clear	S.W.	54	60	38	...
New Orleans, clear	N.W.	58	60	42	...
San Antonio, clear	S.E.	66	66	46	...
Shreveport, clear	S.E.	60	66	40	...
Tampa, cloudy	N.W.	54	66	46	...
Vicksburg, clear	S.E.	56	60	38	...
Mountain states—					
Boise, cloudy	S.E.	54	56	36	...
Cheyenne, cloudy	N.W.	42	46	30	.01
Denver, cloudy	E.	44	44	40	...
Havre, cloudy	W.	50	56	34	...
Helena, cloudy	E.	48	52	30	...
Lander, cloudy	N.E.	52	52	30	...
Miles City, clear	N.E.	52	54	32	...
Phoenix, cloudy	W.	78	82	50	...
Pueblo, clear	S.E.	54	58	36	...
Salt Lake City, cloudy	N.W.	52	54	42	...
Santa Fe, clear	N.	54	56	32	...
Yellowstn. Pk., cloudy	S.W.	36	40	20	...
Pacific states—					
Fresno, cloudy	N.W.	72	74	48	...
Los Angeles, clear	S.W.	74	78	58	...
Portland, Ore., cloudy	S.	56	56	44	.30
San Diego, cloudy	S.W.	68	74	54	...
San Francisco, cloudy	W.	60	68	54	...
Seattle, rain	E.	48	52	42	.16
Spokane, cloudy	S.	54	56	36	...
Walla Walla, rain	N.W.	52	54	40	.02
Canadian—					
Battleford, cloudy	E.	28	30	24	.02
Calgary, cloudy	S.E.	44	50	26	...
Edmonton, cloudy	E.	28	32	18	...
Medicine Hat, cloudy	N.E.	52	58	26	...
Minnedosa, clear	S.E.	28	34	10	...
Montreal, clear	N.E.	34	42	24	...
Quebec, cloudy	N.E.	34	38	32	...
Qu'Appelle, cloudy	N.	24	28	8	...
The Pas, cloudy	N.W.	20	30	12	...
Toronto, clear	N.	34	44	28	...
White River, cloudy	E.	28	32	16	...
Winnipeg, cloudy	N.	32	34	26	...

RESORTS AND TRAVEL RESORTS AND TRAVEL

Ocean Travel. Ocean Travel.

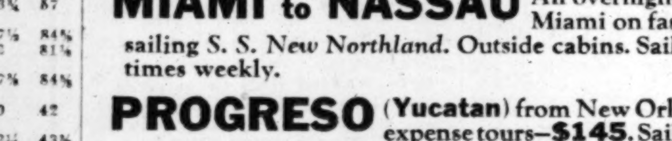

MIAMI to NASSAU An overnight trip from Miami on fast, smooth-sailing S. S. *New Northland*. Outside cabins. Sailings three times weekly.

PROGRESO (Yucatan) from New Orleans—All-expense tours—**$145**. Sailings every ten days via S. S. *Munplace*—Gulf Mail Steamship Co.

SOUTH AMERICA Fastest, smooth-sailing Munson Liners (21,000 tons) to gay Rio de Janeiro, Buenos Aires, Montevideo and Santos, leaving New York fortnightly. Next sailing March 20.

BERMUDA $70 and up round trip—sailings twice weekly by fast, steady S.S. *Pan America* and large Munson South American Liners: *American Legion, Southern Cross, Western World.*

NASSAU — MIAMI — HAVANA — 12-day, all-expense cruises via S. S. *Munargo* sailing fortnightly from New York, **$125** and up.

For further information see local tourist agent or

MUNSON Steamship Lines

111 West Washington Street, Chicago—Tel. State 6828

WEST VIRGINIA

The Greenbrier Hotel

WHITE SULPHUR SPRINGS, W.VA.

Reopened—Greatly Enlarged—350 New Rooms. 3 Golf Courses. Reservations, Congress Hotel

TOURS.

FLORIDA—HAVANA TOURS
Weekly departures, $185 up.
Write, call or phone for literature.
COSMOPOLITAN TRAVEL SERVICE
53 W. Jackson Blvd. Phone HARrison 8330

FLORIDA—$44.51, including rail to New Orleans, meals and berth on steamer to Tampa. Apply Tourist or R. R. Agents, or CLYDE-MALLORY LINES, 323 Marquette Bldg., Chicago.

Ocean Travel.

NEW ZEALAND AUSTRALIA

Canadian-Australasian Royal Mail Line

SAIL FROM VANCOUVER, B. C., VIA HONOLULU AND SUVA (FIJI ISLANDS)

"NIAGARA" ....Apr. 1 May 27 July 22
"AORANGI" ....Apr. 29 Aug. 19
"MONOWAI" ....June 24

For Fares, etc., apply Canadian Pacific or Canadian National Railways, Chicago, or Canadian-Australasian Royal Mail Line, 999 W. Hastings St., Vancouver, B. C.

Union Line of New Zealand

SAIL FROM SAN FRANCISCO VIA TAHITI AND RAROTONGA

"MONOWAI" ....Apr. 15 Sept. 30
"MAKURA" ....May 13 July 8 Sept. 2
"MAUNGANUI" ....June 10 Aug. 5

For Fares, etc., apply Union S. S. Co., 230 California St., San Francisco, or James P. Robertson, Inc., 333 N. Michigan Ave., Phone State 3254-3255, or any tourist, railroad or steamship agent.

EUROPE NEXT SUMMER

Small parties. Excellent accommodations everywhere. Liberal sight-seeing. Thirty years' experience. Low rates.
TEMPLE TOURS
230 N. Michigan Ave., Chicago. State 2187.

EUROPE—$7.50 A DAY
ALL EXPENSES—ASK FOR FOLDER
VACATION CLUB, Inc.
333 N. Michigan Ave. Central 9741

"BEST IN TRAVEL"
RAYMOND & WHITCOMB CO.
176 North Michigan Ave., Chicago
Telephone State 8615

EUROPE Escorted Spring & Summer Tours 30 to 79 days
Write, Phone or Call for Literature
LAUDER TOURS, 112 W. Adams. Rand.2873

PROTECT YOUR FUNDS WITH THE NEW DOLLAR SIZE AMERICAN EXPRESS TRAVELERS CHEQUES

CORSICA
ILE-ROUSSE (5h from Nice)
NAPOLEON BONAPARTE. 150 rooms, bath and telephone. Park, 110ha. Golf, 18 holes. Tennis. Beach.

CALIFORNIA.... NEW YORK.. AND THE SPANISH-AMERICAS

Go East or West by rail on the Panama Mail Cruise-Tour, then from New York, or from San Francisco or Los Angeles sail on splendid liners to the opposite Coast through the gorgeous Spanish-Americas—Mexico, Guatemala, Salvador, Nicaragua, Costa Rica, Panama, Colombia and even Havana, eastbound. With its myriad delights, its engrossing visits in the Lands of Long Ago, the Cruise-Tour, Chicago back to Chicago, costs surprisingly little. Write for the Cruise-Tour folder before planning your trip.

PANAMA MAIL
Steamship Company
140 So. Dearborn St. STate 0092

HOLLAND-AMERICA LINE

Travel by a Famous Service to

EUROPE

via Plymouth, Boulogne-sur-Mer, Rotterdam

*STATENDAM, March 24, April 25
*Only 7 days across.
New Amsterdam, March 31, May 2

Special Sailings from New York to Vera Cruz, Havana, Spanish Ports, Plymouth, Boulogne, Rotterdam.
VOLENDAM, APRIL 24

40 No. Dearborn St., Chicago, or Local Agts.

EUROPE EXPENSES $250 to $1102
"Ask for Booklet 'R'"
THE TRAVEL GUILD, Inc. 180 N. MICHIGAN CHICAGO

To England, Scotland, Ireland, France
Germany, Switzerland, Spain, Italy and all other countries. Reduced Rates for Round Trips. Ticket office—all lines—J. S. Lewitz, 318 S. Dearborn St.

WEST INDIES BERMUDA
Cruises—frequent departures
FRANK TOURIST COMPANY
175 No. Michigan Ave., Chicago

A New, Attractive, Moderate Cost Way to
FRANCE, ITALY, EGYPT AND THE HOLY LAND
American Export Lines, 309 S. La Salle St.

BERMUDA: Sailings twice weekly, "Bermuda" and "Veendam." Round trip fares from $70. Apply Tourist Agents or Furness Bermuda Line, 307 No. Michigan Ave., Chicago.

REORGANIZATION OF

National Radiator Corporation

Under Plan and Agreement dated February 11, 1931

$6,455,000 of the 6½% Debentures of National Radiator Corporation, constituting over 60% of the total issue outstanding, have now been deposited under the Plan. There have also been deposited substantial amounts of the Preferred and Common Stocks.

While highly gratified at the response to the Plan, the Reorganization Committee considers that it is imperative that a substantially greater amount of Debentures be deposited before the Plan can be declared operative. Therefore, the time has been extended within which **DEPOSITS MAY BE MADE TO THE CLOSE OF BUSINESS APRIL 15, 1931.** Debenture-holders should recognize that it is to their best interest to effect a prompt reorganization, and their failure to deposit their Debentures may seriously jeopardize the success of the Plan.

The deposit of all securities should be made with Bankers Trust Company, Depositary, 16 Wall Street, New York City. Transferable Certificates of Deposit will be issued in respect of all deposited securities. **Prompt deposit of securities is urged so that the reorganization may be effected expeditiously.**

Copies of the Reorganization Plan and Agreement and of the letter of transmittal, which should be used in making deposits, may be obtained from the Depositary or from the Secretary of the Reorganization Committee. A letter dealing with the necessity for the Plan and reviewing its salient features has been prepared and is available for distribution.

Dated, New York City, March 18, 1931.

RUDOLPH B. FLERSHEM, Chairman,
Vice-President, The Marine Trust Company, Buffalo, N. Y.
CHARLES O. CORNELL,
Cornell, Linder & Co., Inc., New York, N. Y.
JOHN H. WATERS,
President, National Radiator Corporation, Johnstown, Pa.
Reorganization Committee.

Counsel:
MILBANK, TWEED, HOPE & WEBB,
15 Broad Street, New York City.
ARMAND ERPF, Secretary,
50 Broad Street, New York City.

He was offered a JIG SAW, DENTISTRY, AN AUTOMOBILE, A LATHE AND HARDWARE

In Exchange for His $250 Bass Saxophone!

Mr. Joseph Slavinski placed a want ad in the Barter & Exchange classification of the Tribune, offering to trade his bass saxophone for "anything that could be sold in a hardware store" or one of several other things he could use.

Seven offers were received, including those mentioned above. Finally he accepted a cash offer of $75, something he had not expected at all!

Receiving unexpected offers is just one of many things that make swapping so interesting. Another is the satisfaction of exchanging little-used articles for others more useful. Besides, swapping saves money.

Try making trades yourself! Check the storage places in your home for likely articles. Make a list of these, and another of things you want. Then call Superior 0100, ask for an Adtaker. She'll help you word your offer properly!

CHICAGO TRIBUNE WANT AD SECTION

Want Ad INDEX

Want Ad Offices

1 South Dearborn St. . 1101 East 63rd St.
Tribune Square . 4132 West Madison St.

ADTAKER—SUPERIOR 0100

The more you tell, the quicker you sell

	Page.
Arts and Antiques	35
Auction Sales	36
Automobiles—	
Passenger Cars	37
Trucks	37
Wanted	37
Loans	37
Tires	37
Trucks to Rent and Wanted	37
Barter and Exchange	36
Bicycles and Motorcycles	37
Billiards and Bowling	34
Board and Lodging	35
Board and Room Wanted	35
Building Material	36
Business Opportunities—	
Business for Sale	37
Partnerships and Investments	37
Distributors	37
Concessions and Locations	37
Business Equipment	37
Business Service	37
Wanted	37
Business Personals	34
Business Directory	34
Castoff Clothing	33
Cemeteries	23
Clothing, Furs, etc.	34
Dancing Schools	36
Death Notices	23
Dogs, Cats, Birds, Poultry, etc.	34
Dressmaking and Millinery Schools	35
Financial	35
Florists	23
Garages	37
Help Wanted—Male	34
Help Wanted—Female	34, 35
Hotels	35
Home Furnishings	37
Home Furnishings Wanted	37
Instruction	36
Jewelry, Watches, etc.	34
Legal Notices	36
Loans—Personal Property and Salary	37
Lost and Found	33
Machinery and Equipment	35
Mortgages for Sale	37
Moving, Storage [See Business Directory]	34
Motorcycles and Bicycles	37
Monuments	23
Musical Instruments	35
Office Devices	36
Office Furniture, Files, Safes	36
Parcel Post and Express	36
Patents, Patent Attorneys	35
Personal	36
Pianos See Musical Instruments	35
Printing Machinery and Supplies	36
Radios and Supplies	36
Real Estate—	
Apartment Buildings	36
Business Property	36
Houses	36
Vacant	36
Manufacturing Property	36
Oak Park	36
Suburban	36, 37
Resorts	37
Wanted	37
For Exchange	37
Loans	37
Room and Board Wanted	35
Situations Wanted	34
Stocks and Bonds	37
Store Fixtures	36
To Rent—	
Rooms	35
Houses	35
Apartments	35, 36
Apartments and Rooms to Share	35
Stores	36
Office and Shops	36
Manufacturing Property	36
Floors and Lofts	36
Buildings	36
Trade Schools	34, 35
Typewriters and Supplies	36
Undertakers	23
Wanted—To Rent	36

LOST AND FOUND.

BRACELET—LOST—PEARL: MONDAY; loop, Evanston, Wilmette or North Shore tram.; rew. Wilmette 3742.

DIAMOND DINNER RING—LOST—MON. P. m., in Tivoli Theater, vic. of 63d, or Marquette-rd.; prec. keepsake; rew. Fair. 9023.

DOG—LOST—TUES.; BLACK AND GRAY Scotch terrier on leash, near 72d and South Shore-dr. Reward. Saginaw 8816.

GLASSES—LOST—WHITE GOLD; NOON; bet. Madison and Wash.; rew. Rav. 8433.

MUFF—LOST—ROUND, BLACK CARACUL cord attachment, between Diversey and the loop Thursday night. Notify Bittersweet 7000, Apartment 807.

PURSE—LOST—3-10, VIC. CLARK-DEMING. Money, keys, wrist watch; rew. Div. 8467.

TRAVELING BAG — LOST — OR TAKEN from Dearborn and Van Buren-sts., Sun. afternoon. Suitable reward, no questions asked, for return. Phone Harrison 9021.

WHEEL AND SPARE TIRE—LOST—30X5. Reward. Call Diversey 8530 or 7617.

WRIST WATCH—LOST—LADIES' GOLD; Mon., p. m., near 79th and Green-sts. Valuable as keepsake. Reward. Cedarcrest 0311.

WRIST WATCH—LOST—LADY'S BULOVA, engraved Marge; bet. Whipple and Humboldt-blvd. L; Tues. Reward. Haym. 5600.

CASTOFF CLOTHING.

BEST PRICES FOR MEN'S SUITS AND o'coats. Call anywhere. Also have many for sale cheap. 650 W. Madison. Mon. 1735.

SITUATIONS WANTED—MALE.

Bookkeepers and Clerks.

ACCT.-BKPR.—A-1; 2½ YR. EXP.; COL. grad.; sal. reas. Sunnyside 2019.

SHIPPING AND RECEIVING CLERK—AGE 28. A1 ref. Haymarket 2952.

Accountants and Auditors.

SR. ACCOUNT'NT—COMPETENT; A1 REF.; 8 yrs. present employer; will travel; branch, factory commercial audit experience. Address J 403, Tribune.

ACCT.—DESIRES GEN. ACCTG. POS.; 6 yrs.' bakery acctg. exp.; h. s. grad.; Walton trained; age 28; A1 refs. as to ability; mod. salary. Address S 277, Tribune.

ACCT.—ALL YOUR BOOKKEEPING DONE efficiently on part time basis by expert accountant. Reason. Briargate 3220.

ACCT.-BKKPR.—EXP. GEN. LED. P. AND L. and fin. stmts. Address J 441, Tribune.

ACCT.—COLL. ED.; SEVERAL YRS.' EXP.; perm. pos.; refs. Address J 448, Tribune.

ACCOUNTANT—SML. SETS KEPT; AUDITS, sytems; part time work. Drexel 0033.

Executives and Managers.

A MAN WHO "OUT-THINKS" CONDITIONS.

BELIEVE IT OR NOT.

"Sales Leadership by 1934." I offer any amply financed concern who interests me, whose product sells to retail or industrial buyers. My methods build sales growth in million dollar volume [even 1930] backed by 15 yrs.' unique career in advertising-sales direction. Require $18,000 yearly minimum, commission basis only. Address J 405, Tribune.

MAN—EXECUTIVE TYPE; WITH AGREEable personality, wants job where brains are a requisite; am conscientious, efficient, and resourceful. Good at detail, figures, corresp., acct., broad expe., will prove an asset. Address J 575, Tribune.

PAINT SALES EXECUTIVE—A MAN WHO knows modern sales and merchandising methods in every branch of the business is available April first to a progressive concern where ability to produce can be demonstrated; unquestionable qualifications. Address J 595, Tribune.

INDUSTRIAL ENGINEER.

Former staff engr. nationally known org. now seeks perm. location. College deg. in indus.; admin. exp. in all phases of production. Address J 419, Tribune.

Professions and Trades.

ANY WORK—EXP. IN TOOL CRIB, OFFC., steno, factory, investgtr., watchman or spl. secret., ser. opr. elevtr.; mature age, active, loyal worker. Address X 204, Tribune.

CARPENTER—NEW OR REPAIR. AGE 31; city or suburb. Sunnyside 10063.

DETAILING AND BILLING—GEN. MILL work; taking mes. at bldg.; shop foreman; 15 yr. Tel. 1118.

ELEC. EXP. TEL.-RADIO SML. POWER Plant—5 yr. exp., install., wire, test, repair, maintenance; Amer., age 24. Ked. 4050.

EXPERIMENTAL MACHINIST — INVENtive ability; 20 years' experience. Address S 278, Tribune.

PAINT, PAPER, CALCIMINE. I DO NEAT work; very reas. Graceland 7233.

PAINTING, DECO.—HIGH CLASS WORK only; no cheap work wtd. Boul. 7035.

PHYSICIAN—ILLINOIS LICENSE, DESIRES suitable connection; professional and business experience; highest references. Address X 245, Tribune.

PLUMBER—LIC., VERY REAS.; GO ANYwhere; all work guar. Bev. 9657.

PRINTER—COMPOSITOR; 25 YRS.' EXP.; all around, catalog and job layout; steady and active; nonunion. Columbus 0245.

PUNCH PRESS FOREMAN—17 YRS.' EXP. Address J 523, Tribune.

SHEET METAL WORKER—5 YRS.' EXP. all lines; opp. before wages. Lundahl Lincoln 8373.

SHT. METAL WRKR.—5 YRS.' EXP. ALL lines; opp. bef. wages. Lundahl, Linc. 8373.

TOOLMAKER-INSPECTOR — EXPERIMENtal work; years' exp.; good refs.; willing to lv. city. Address J 159, Tribune.

Clubs, Hotels, and Restaurants.

CHEF — COOK; BEST CITY REF.; ALL round col., Kenwood 2170.

House Servants.

BUTLER — A1; HOUSEMAN, GARDENER; city or suburbs. Kenwood 2536.

COUPLE—JAP.; EXP. CHAUF., BUTLER OR houseman, etc.; wife good cook; at bachelor's apt. or small fam.; best references. Douglas 5820. M. MORI.

COUPLE—JAPANESE; EXP. COOK, BUTler; maid, hswk.; full charge; best refs.; city or out. Address J 556, Tribune.

COUPLE—LIGHT COL. CHAUFFEUR, BUTler, wife cook, 3 yrs. last pl. Oak. 0363.

COUPLE — YG. GERMAN; WIFE GOOD cook, man chauffeur exp. South Sh. 6835.

COUPLE — GER.; NEAT COOK, HSWK.; chauf., garden, etc.; ref. Plaza 4927, Apt. 414.

JAP. COOK, BUTLER—EXP.; BEST CITY ref. Doug. 5761-4557.

Chauffeurs.

CHAUF.—12 YRS.' EXP.; EX. BUTLER; IN or out of town; refs. Drexel 5864.

CHAUF.—A1, COL.; EXP., WITH REFS.; 5 yrs. at last position. Ph. Kenwood 7381.

CHAUF.—PRIV., 14 YRS.' EXP., MECH., gd. ref. Free to go. Courteous. Nor. 5124.

Stenographers, Typists, Etc.

STENO.-SECY.—EXP., GEN. OFF., MANmfg., R. R., sales. Address J 164, Tribune.

STENO.-SECY.—YOUNG MAN, 22, H. S. grad., 4 yrs.' exp. Address J 69, Tribune.

TYPIST—YOUNG MAN, SWITCHBD., GEN. office exp.; A1 ref. Bel. 5167.

Window Trimmers.

SHOW CARD WRITER—EXPERT; SMALL salary. EWING. Edgewater 5243.

Miscellaneous.

ADJUSTING CLAIMS, INVESTIGATE COMplaints, Soliciting, etc.—Exp.; married; best refs. Address J 557, Tribune.

MAN—AGE 32, GD. EDUC., 10 YRS.' EXP. as electrician, some drafting office, and sales. Address J 523, Tribune.

SITUATIONS WANTED—FEMALE.

Bookkeepers and Clerks.

BKKPR.-ACCT.-STENO.-SECY.—A1; 15 YRS.' exp.; full charge. Buckingham 2327.

SECRETARY, ACCT., BOOKKEEPER, STEN. —9 years' exp.; able to take complete charge of office and draw p. and l. and financial statements. Briargate 0076.

Factory and Trades.

DESIGNER-STYLIST.

University grad., 23, with added training at Fashion Art school; capable pattern cutter and designer; original ideas; small salary required. Address J 555, Tribune.

PRESSER—EXPER. ON FAMILY FINISH; good wk.; city refs. Sunny 2570.

Domestics and Cooks.

HSWK.—GEN., PLAIN COOK OR CHAMBERmaid, or half days, home nights; neat, light col. Call Wed., Thurs., Oak. 0120.

COOK—NEAT, LIGHT COL.; EXP. A1 laundrs., mach. and mangle; willing wkr., reli.; stay. go; good ref. Calumet 3622.

COOK—NEAT YG. LIGHT COL. MAID, nurse, laundrs. love chil.; hswk., clean windows; $7-$9; exp.; stay. go. Victory 2989.

COOK, MAID—COL.; THORO. EXP.; EXCELrefs.; good cook; serve, care childrn.; obliging, willing. Drex. 5715.

COOK—GEN. HSWK., LAUNDRS., CARE children; neat col.; half, all day; $7-$9; willing wrkr.; go, stay. Calumet 4217.

COOK—COL., GOOD LAUNDRS.; HALF, ALL day; $7-$9; stay, go. Doug. 2583.

COOK—COL., EXP. HSWK., LAUNDRY, LIKE children; home, stay; city, sub. Vic. 2228.

COOK OR GENERAL WORK — PRIVATE; Ref., write. Hyde Park 3042.

COOK—A1 NT. COL.; SERVE, EXP. HSWK., Laund., clean, care chil.; ref. Vic. 3296.

COOK—GOOD; REL.; WHITE; NO LAUNdry. Oakland 6086.

COOK—RELI. COL. HSWK.; REF.; HOME nights; N. S. pref. Linc. 7314.

COOK—COL., HSWK., LAUNDRY, WILLING wkr., home nights or stay. $10. Dex. 1961.

GEN'L HSWK.—COOK; BRIGHT GERMAN-Amer. girl, 21; sunny disposition; loves children; goes to school 3 hrs. daily; north side only. Miss Marten, Diversey 5841.

GEN. HSWK.—YOUNG COL. COOK, LAUN., or work of any kind; last place 4 yrs.; steady worker. Kenwood 6419.

GENL. OR COOK. WHITE; EXP.; REFS. Tel. Wellington 4310.

HSWK.—OPEN; EXP.; GOOD COOK, CLEAN, neat, good worker; Norwegian girl; ref. Wellington 8471.

HSWK.—GEN. NEAT COL. GIRL; GOOD cook; A1; laund.; windows, half, all; good wkr. Sunday city, sub., A1 ref. Cal. 4498.

HSWK.—CARE CHILDREN, COMPANION TO aged or invalids. 50c per hr. Rog. Pk. 9874.

HSWK., COOKING—GERMAN GIRL; BEST refs. Hyde Park 1519.

HSWK., COOKING—ELDERLY WOMAN, GD. home, small pay. Atl. 3331, 3721 Ellis.

HOUSEWORK—EXP. WHITE WOMAN IN gentile fam.; steady. Normal 7342.

MAID—COLORED; GOOD COOK; GOOD references. Atlantic 3932.

MAID—GEN. HSWK., COOKING EXP.; REF. Go or stay nights. Yards 4052.

MOTHER'S HELPER—

Several girls attending school 3 hours a day; like children; experienced. Nadler Chicago Business College. Franklin 4122.

Housekeepers and Caretakers.

HOUSEKEEPER — EXPER., MID. AGED woman; good cook. Belmont 8463.

HOUSEKEEPER—EDUCATED, COMP. Address J 477, Tribune.

HSKPR.—MID. AGE, REL. AMER.; REFS.; unincumbered. South Shore 0963.

Clubs, Hotels, and Restaurants.

HSKPG.—APT. HOTEL PREF. IN EXCH. for room and small salary. 4627 Grace-st., or call Pen. 2623. Mrs. Rohn.

WAITRESS—EXP. YOUNG WHITE; DAY work; perm. Ph. Prospect 0355.

Dressmakers and Seamstresses.

DRESSMKR.—RELI.; PERFECT FIT GUAR.; $3 day or home. Well. 9893.

DRESSMKR.—ORIGINAL, COMP.; DRESS A day, $5; work guar. Blvd. 9660.

SEAMSTRESS—EXP., WANTS WORK ON dresses at home. Phone Shel. 9851 from 8 a. m. to 12.

Nurses and Governesses.

NURSE—ASSIST CARE OF CHILDREN, INvalid, or in home when off duty; exch. room. Christian Science home pref. Ref. Address X 208, Tribune.

NURSE—PRACTICAL, EXPERIENCED, DEpendable; $25. Regent 6697.

NURSE—PRACT., GD. HSKPR., INVALID or children; reas. West 0430.

Laundresses and Day Work.

CLEANING—EXP. AT ALL HOUSEWORK. White woman. Tel. Englewood 8260.

HAROLD TEEN—SHADOW FINALLY COMES TO LIGHT

SITUATIONS WANTED—FEMALE.

Laundresses and Day Work.

CLEANING, LAUNDRY—BY GERMAN WOMan; references. Lincoln 5658.

GOOD HOUSEWORK AND CLEANING DONE by the hour. Call Seeley 7185.

LAUNDRESS—MAID, DAY WORK, NURSE, windows; $3 day; refs. Kenwood 2623.

LAUNDRS.—NEAT COL.; WINDOWS, DAY wk.; $3; cook; ½, all, by wk. Vic. 2992.

LAUNDRESS—A1; CLEANING; FAST WKR., 35c hour, any day. Atlantic 0181.

LAUNDRESS—COL., CLEAN WINDOWS, woodwk.; ref.; $3. Doug. 2583.

Stenographers, Typists, Etc.

SECY.-STENO.—UNIV. ED.; EXP., QUALIfied for resp. pos. Moh. 2923, Apt. 1206.

STENO.—EXPERT, 29, ACCURATE, RAPID, 10 yrs.' exp.; engrng., mfg., sales. Capable of resp., offc. detail; dependable; mod. sal. Stewart 4838.

STENO.-TYPIST — INTELLIGENT; GOOD personality, specially trained beginner, desires position; reas. sal. Van B. 3769.

STENO.—FAST, ACCURATE, KNOWL. BKPG. All ofc. details; good appearance. Mod. sal. DIVERSEY 5842. MISS BAILEY.

STENO.—WITH KNOW. BKKG., GEN. OFfice work; 6 mos.' exp.; will wk. for $10 a week. Tel. Boulevard 0968.

STENO.—OPEN FOR PART TIME TYPING, addressing, or dictation to transcribe at home or office. Address B 307, Tribune.

STENO., SWITCHBOARD AND GEN. OFfice Work—Exp. Full or part time. Bel. 6903.

STENOG.—COLLEGE EDUC., 5 YRS.' EXP.; age 20; best refs. Sheldrake 6115.

STENO.-SECY.—A1; 3 OR 4 DAYS' WORK a week. Address N E 13, Tribune.

STENO.—3 YRS.' EXP., COMPETENT; UNIversity educ. South Shore 8243.

STENO.-SECY.—EXP., DESIRES WORK 2 or 3 eve. each week; reas. Fairfax 4919.

STENO. — $15; H. S. GRAD.; GENTILE, some exp. Miss Tyler, Div. 5844.

STENO.—8 YRS.' VARIED EXP.; EXPERT; loop preferred. Del. 3871.

STENO.-BKKPR.-SECY.—25, 5 YRS. TRAF., 2 y. var., rfs., st. $25. Pensacola 1865.

STENO.—RAPID, ACC., TRAINED IN OFC. details. Beginner. Miss Cole. Rand. 2639.

STENO. — GENERAL OFC.; ACCURATE, thorough, not afraid of work. Hum. 3818.

STENO.—7 YRS.' EXP., H. S. EDUC., REAS. sal., perm. or temp. Graceland 0590.

STENO.-SECY. — 6 YRS.' EXP.; THORO. knowl. ofc. details. Juniper 9780.

Miscellaneous.

GIRL—EMP. 4 DAYS WEEK FROM 11 TO 4:30, will do housework for room and board. Address J 476, Tribune.

WANTED—MALE HELP.

Stores and Offices.

CREDIT MAN

for out-of-town office near Chicago, of one of America's best known manufacturers. Must have credit and collection experience selling jobbing or distributor trade with personality to contact directly with trade. Sell yourself in letter enclosing photograph or snapshot if possible and give full details, including age, full experience, availability and salary required. Address O T 337, Tribune.

MAN—WHOLESALE RADIO, ELECTRICAL and sporting goods concern wants young man with some purchasing dept. and inside sales exper. in their lines. Give details, stating past salary. Our men informed of this ad. Address T L 200, Tribune.

PLACEMENT MAN!

An attractive proposition to offer a live wire, age 28-32, who has been in Chicago the past 2 yrs. Prefer exp. in office management credits and sales in a service selling organization. Commission basis. GLADER, INC., 220 S. STATE-ST., 12TH FLOOR.

SHRUBBERY MAN—EXPERIENCED. Apply Mr. Louis Goldblatt, 3931 S. Winchester.

STOCKMAN—EXPERIENCED WHOLESALE shoes; no others need reply. References. Address T C 169, Tribune.

SILK SALESMAN

with thorough knowledge of silks. Apply Employment Office, 3d floor.

WIEBOLDT STORES, INC.,

"A Good Place to Work."

Ashland, Monroe, and Ogden

WHOLESALE MAIL ORDER

concern wants man exper. in catalogue work and mailing list make-up, covering wholesale electrical, sporting goods, or jewelry. Write full details of exper.; our men informed of this ad. Address X C 52, Tribune.

YOUNG MEN

by Christian firm; permanent position; must be apt at figures, stock record work. State age, experience, salary expected. Address N A 472, Tribune.

YOUNG MEN.

10 neat appearing young men wanted; no selling; excellent opportunity for advancement. Apply to Mr. Desmond between 9 and 12. 2722 W. Division-st.

Executives and Managers.

COUNTRY BANKER.

Successful man of excellent capacity who feels he has outgrown his opportunities, for important executive position with corporation where his experience and training is of special value; opportunity to acquire an interest but no investment required to secure this position.

ADDRESS J 73, TRIBUNE.

INVESTMENT FIRM

can use men over 25 in its sales department. Only men of good character and appearance, who are interested in making this their life work wanted. This firm thoroughly trains its men, establishes contacts and pays a substantial drawing account after short trial period. Phone State 6851 for appointment.

SALESMAN

Preferably with sales executive experience; permanent position; straight salary; unlimited opportunity. State age and education, salary desired. Address J 594, Tribune.

EXECUTIVE — CAPABLE AND EXPERIenced in organizing fraternal or social club on large scale; give details in reply. Address J 452, Tribune.

REAL ADV. MGR. — FOR PUBLICITY bureau; big field ready; 40% com.; refs. Address J 531, Tribune.

Professions and Trades.

APPRAISERS.

Industrial-Utility-Railroad. Fully qualified to handle structures, equipment, and track on railroad valuation work. Long job. Applicants must furnish details of experience, former employers, age, salary expected, and be prepared to start field work immediately. Can use some beginners. Replies confidential. Address J 535, Tribune.

ARTIST—MUST HAVE EXPERIENCE IN folding boxes and labels. Write giving full information as to experience, salary desired, etc. Address L K 496, Tribune.

CLOTH EXAMINER—FOR FINE PIECE goods; state experience. Address T N 543, Tribune.

COMBINATION MAN—ADVERTISER, SIGN Writer and Window Trimmer, experienced, for a popular price department store in an Illinois town. State experience, age, references, and salary expected. Address N E 15, Tribune.

ENGINEERS—APPRAISAL.

Experienced on railroad valuation—all orders. Qualified on roadway, bridges, freight and passenger cars, steam and electric locomotives, mechanical equipment, signals, etc. Preference will be given applicants able to furnish cost data, setups and forms, if accepted, and applying depreciation on recapture cases. State age and salary expected. Address J 411, Tribune.

FINISHER—FURNITURE AND WOODWORK, night work; 50c hour. Experience absolutely necessary. Apply 4 p. m., 407 S. Dearborn, Rm. 315.

GLASS BLOWER—FIRST CLASS; AT ONCE; for Neon tubing work; write or wire Paul Bierbrauer, 606 McClellan, Wausau, Wis., Wausau News Agency.

NICKLEPLATER — EXPERIENCED ON AUtomobile parts. 2849 S. State.

UPHOLSTERER—MUST KNOW CUTTING and sewing; exp. necessary. 1373 Blue Island-av.

YOUNG MAN

in printing office to assist on Kelly presses. $20. Must have previous experience. Address T M 52, Tribune.

YOUNG MAN

to work in composing room, to take charge of cuts. Must have previous experience. $20. Address X C 51, Tribune.

YOUNG MAN—FOR WEST SIDE CLEANING and dyeing establishment; experienced assembler. State salary, experience, and references. Address K H 496, Tribune.

WANTED—MALE HELP.

Clubs, Hotels, and Restaurants.

MARRIED COUPLE FOR COOK AND houseman, either white or colored. Must have excellent references and above average in ability. State experience and give references in application. Address Box 126, Elgin, Ill.

MAN OR WOMAN—CAPABLE OF TAKING full charge of small restaurant. Must have had much experience and best credentials. Give full details. Address P P 184, Tribune.

Pharmacists.

DRUG CLERK—REGISTERED, ITALIAN speaking; 5736 W. Grand. Bershire 0790.

REGIS. OR ASSISTANT PHARMACIST; steady; good hours. 1752 Ogden-av.

Farm and Garden Help.

MAN—SINGLE FOR ASSISTANT HERDSman. Small Guernsey herd; experienced; good habits. Satisfactory references. Salary $100 per month. Room and board with herdsman, moderate charge. Address J 592, Tribune.

Pharmacists.

GOOD ASSISTANT OR REGISTERED PHARmacist—Must be good prescriptionist; not over 35 years old. Address N E 17, Tribune.

Butlers, Chauffeurs, Housemen, Etc.

GROOM — THOROUGHLY EXPERIENCED, for country place near Chicago; give references. Address T N 542, Tribune.

MAN—FOR CHAUF., BUTLER, HSEMAN., in bachelor's home. Board, room, washing. $40 mo. Address O C 225, Tribune.

Salesmen, Solicitors, Etc.

A-1 Specialty Salesmen

2, living on South Side, to represent the oldest and largest manufacturer of its kind in the world. Selling a nationally advertised product direct to consumer. No competition. Good money to start and a real opportunity for increased earnings. Small salary while in training. Apply South Side Branch, 10 to 12 a. m., 2 to 4 p. m.

810 W. 79TH-ST., 2D FLOOR.
MR. SMETSINGER.

A A A.

Men Who Will Work and Who Want to Make Money.

Permanent positions for four men who really want to work. We do not care whether you have ever sold before or not. We teach you how to sell. Earn about $35 per week while learning. Advanced commission and bonus. If you want work and money see us. Call between 9:30 a. m. and 4 p. m. today. Start at once if qualified.

See Mr. Taylor, Room 1002.
75 E. WACKER-DR.

A SECURITY SALESMAN.

Live leads daily from Tribune, direct mail and radio advertising. Must have a real closer, preferably with a car. Will be glad to financially back a real salesman who can show his ability. Apply Mr. J. Weber, room 614-618, 29 S. La Salle-st.

A SALESMAN

Living on the South side, to join new factory branch sales force, where there is a real opening. Apply 9 to 12 a. m.

1613 W. 63D-ST.

A MAN.

Mechanically inclined; must be neat, honest, and willing to work hard for promotion. Mr. Liedstrand, Sales Manager, 66 E. South Water-st., 15th fl., 9:30 to 11:30 a. m. only.

A GOOD SALESMAN

willing to learn new business with well known company now expanding; com. with bonus offers rapid promotion. Gentiles. 208 W. Washington, Suite 1822.

ADVERTISING SALESMEN

On highly regarded classified directory; exceptional earnings. R. 525, 77 W. Washing'n.

AMBITIOUS MEN

with or without sales experience, over 25 yrs., with good ref., wanted at once. Drawing acct. after 1 wk. to those who make good. Permanent work; good future with old established firm. Apply in person only at Information Desk 6th Floor, 69 W. Washington-st.

AN OPPORTUNITY

of unusual proportions is now offered by Chicago factory branch of the WILLIAMS OIL-O-MATIC HEATING CORP. Sales are being made regularly by our men due to the proven reliability, economy, and dependability of Oil-o-Matic. The co-operation and assistance of competent sales supervisors and an immediate supply of prospects is your guarantee of big earnings. Come in and let us tell you about it. Ask for MR. GREEN.

WILLIAMS OIL-O-MATIC,
185 N. MICHIGAN-AV.

An Unusual Opportunity

for 3 high grade men between 23 and 28 years of age, who are interested in connecting with a large Public Utility Co. Good remunerations. Apply today, 9 to 12 a. m. 5600 W. Roosevelt-rd. Ask for Mr. Prussing.

AN OPPORTUNITY.

Established manufacturer has opening in sales dept. for ambitious young man; permanent connection for hard worker; car necessary. Rm. 106, 160 E. Illinois-st.

APPLIANCE SALESMAN.

Have position open for a good man. Big earnings for man who qualifies. Apply 5 to 7 p. m.

241 N. CRAWFORD-AV.

ASSISTANT TO FIELD MANAGER

No direct selling. Must be neat and aggressive. Car furn. MR. CALLAGHAN, 8-9 a. m. only. 2839 Milwaukee-av.

AT ONCE.

Three intelligent, neat appearing men who desire a permanent connection with a national organization; must be willing to work 8 hours a day and start at our terms. This means about $40 per week to start. If you mean business apply Employment Manager, Room 618, 203 N. Wabash-av.

ATTENTION, SALESMEN!

Large, young corp. can use capable men; gentiles; for a special work on road that will earn $100 per week and up; no selling; steady. 14th fl., 173 W. Madison, Chicago.

ATTENTION!

Canvassers, $10 bill 6 days per week if you qualify. We show you how. 32 N. State-st., Suite 806. 11-3 p. m.

AUTOMOBILE SALESMEN.

We need 2 good men to complete our sales force. Only men who can finance themselves will be considered. This will be a permanent proposition and an opportunity to make good money, as we have one of the most complete lines of cars selling today.

SEE MR. BETTS.

CHICAGO NASH CO.,
2501 S. MICHIGAN-AV.

AUTOMOBILE SALESMAN.

Experienced married man to sell new Packard cars. Must be able to finance himself. Right man will be given an unusual opportunity. Robt. M. Foley & Co., 3817 Lawrence.

AWNING SALESMEN—MUST BE EXPER.; choice territory. 653 N. Hoyne-av.

Book Salesmen, Attention!

See F. D. Parkhurst, rm. 1710, 134 N. La Salle-st., between 10-12, 2-5; deal is new, fast and unusual; all territories open and virgin.

CAMPAIGN MEN—5; HIGH CLASS, WHO are familiar with raising funds for charitable organization, with unusual background. Only those who can furnish best references, well educated and neatly dressed considered. 2234 Geneva-terr.

Cemetery Sales Manager

and salesmen, with car. Chicago and out of town; starting several new deals; you can make big money with me. Buffalo deal going great. Newcastle 0900, forenoon.

CITY SALESMEN

of proven ability to take charge of the city, except State-st.; must be experienced in ladies' bags, costume jewelry or kindred lines; state full details and experience. Address P S 345, Tribune.

CITY SALESMEN — QUALIFIED LEADS furnished; quick sales; high comm. McGUINNESS, 309 W. Jackson, Room 520.

WANTED—MALE HELP.

Salesmen, Solicitors, Etc.

COAL SALESMEN—RETAIL,

with established tonnages in Chicago; in answer give full particulars; all replies confidential. Address T C 166, Tribune.

COMMERCIAL REFRIGERATION SALESMEN

Now is the time to get in on the ground floor of the most progressive organization in Chicago, selling electric refrigeration.

We will co-operate.
We have the price.
We will pay a good salary for your services.
Mr. Wellington—9 a. m.
Factory Household Utilities,
844 W. 63d-st.

COMMONWEALTH EDISON COMPANY

has openings in appliance salework for reliable, neat appearing young men. Permanent positions. Men selected will be trained. See Mr. Hazlett, 9 to 11 a. m. only. Room 1035, 125 S. Clark-st.

COUNTRY CLUB SALESMEN — GENTILE; golf, lakes, hunting, fishing, winter and summer sports. Room 1102, 37 S. Wabash.

DIRECT CLOTHING MEN.

Add complete line shirts, ties, underwear, hose. Free shirts to producers. 127 N. Dearborn, rm. 311.

DYNAMIC SALESMEN.

We want several high grade men to sell the exceptional products of large Cleveland manufacturer on a very attractive compensation basis. Only real producers with unquestionable references apply in person only. Suite 2246, 228 N. La Salle-st.

EDUCATIONAL SERVICE.

We have an opportunity for 2 men with cars to sell a new professional service to schools in Ill. and nearby states. College education or teaching exp. desirable. See Mr. Kilday, R. 1710, 134 N. La Salle-st.

EXPERIENCED

Salesmen for outside work. See Mr. Olsen, 9 a. m. to noon only. Room 1221 Marquette Bldg., 140 S. Dearborn-st.

COMMONWEALTH EDISON CO.

GENERAL ELECTRIC APPLIANCES

Sell the best known electrical appliances; General Electric washers, vacuum cleaners, clocks, and G. E. Hot Point appliances. Protected territories. District managers needed. Must be able to pass application for surety bond. Apply Mr. Chamberlin.

RICHARD COOPER CORP.,
ROOM 1009, 120 S. LA SALLE-ST.

LIFE INSURANCE MEN.

An unusual selling plan contacting bona fide leads; immediate income. L. A. Berskin, 221 N. La Salle.

LINEN SALESMAN

With car, to sell hospital and institutional linens, also convent serges, veilings, etc., in Ill., Iowa, and Mich. Catholic preferred. If you are geared for hard work six days every week, have a real following with buyers, know you are away above "average" salesman, write in detail your age, present and past connections, territory now covering, net sales for last three years, with references. Address P J 533, Tribune.

LOCAL SALESMAN.

Energetic, middle aged salesman well acquainted this county to represent old established company. Permanent, well paid work. Write immediately. THE COLORCRAFT CO., 1344 W. 70th-st., Cleveland, O.

MEN

four, for retail sales through leading local dept. store. Apply ready for work Wednesday, 10 a. m. sharp; no other time. Room 1107, 139 N. Clark-st.

MEN WITH CARS

to sell roofing and siding direct from factory; season just opening; real co-operation. Apply 3003 Greenview-av., ¼ block South of Lincoln-av.

MEN—THREE, FOR GOOD PAYING POSItion with opportunity for advancement, with brush experience preferred. Apply 9 to 12, 2 to 5, or 7 to 9 p. m. W. S. Moffat, Parkland Hotel, 1550 E. 69th-st.

MEN—3, OUTSIDE WORK; NEW PROP.; GD. pay. Mr. Bendig, R. 708, 23 E. Jackson.

OFFICE SPACE SALESMAN.

Energetic, experienced man, age 25-35; able to uncover office space tenants; can make desirable connection with large property owner. Must have personality, appearance and real record of accomplishment. Drawing account for right man. Address T J 85, Tribune.

Opportunity and Future for High Class Men.

La Salle-st. trust company wishes to interview high class gentlemen with character, vision, and good approach for special work in their trust department. Please call in person or phone for appointment to Central 4622, Suite 326, 30 N. La Salle-st.

PAINT SALESMAN.

Chicago district; real opportunity for a live, neat appearing man about 35 to 40 and married; commission basis. Telephone only, no other appointments. Phone Normal 0304. Ask for MR. BEACH.

PHOTO COUPON—NEW STUDIO; SOMEthing new and clever. 209 S. State, R. 808.

REAL MONEY MAKER

To sell a necessary service to the loop business men. Apply 226 S. Wabash, r. 500, 10 to 12, or 3 to 4:30.

REROOFING SALESMEN—[3], EXP. MEN; 50-50 profit basis; season just opening. Garrett Roofing, 8134 Vincennes-av.

ROUTE SALESMAN — COVERING WEST Side, delic. and suburbs; take on profitable new food item. 953 Fulton, rear.

RURAL WORK

IN NORTHERN ILLINOIS FOR A1 MEN WITH CARS. PERMANENT. MR. SLACK, 10 SO. LA SALLE, R. 1050.

SALESMEN — WE ARE INCREASING OUR sales force in Chicago district and want ten experienced men to sell a nationally known product to home owners. 20% com. Call Ked. 3150 for appointment.

SALESMEN

to sell Neon signs. Exper. not necessary. Apply 9-12 and 1-4. 3246 South Park-way.

SALESMEN—IT IS OUR SYSTEM THAT sells. 67 W. Monroe, 2d floor.

NORMAN ALEXANDROFF.

SALESMAN—EXPERIENCED IN ELECTRIC refrigeration, washing machines, radio, and similar lines desirable; expenses paid. Address P P 172, Tribune.

SALESMAN—CHICAGO GROCERY JOBBER has city territory for a live, experienced Jewish salesman; full particulars. Address T B 376, Tribune.

SALESMEN — OPENINGS FOR GERMAN and Polish, expd., Neon salesmen. Neatness, ability to sketch, to assure on every call a sale. 2165 N. California, 9 to 2.

SALESMEN—IF YOU ARE EARNING LESS than $10,000 per year see Harmon National Realty Trust, 207 Marquette Bldg.

SALESMEN—FULL OR PART TIME. SOMEthing new; sells for one dollar. You keep the $1. Room 614, 5 S. Wabash.

SALESMEN—AND BOYS TO SELL A 5C pie; your share is 40%, paid daily. 1016 N. Wells.

SALESMEN—CATHOLIC EXTENSION MAGazine has openings for experienced men. D. O'BRIEN, 360 N. Michigan-av., 4th fl.

SALESMEN—EARN EXTRA MONEY; TAKE orders for stationery and bridge pads. PROCESS CORP., 209 S STATE, 17TH FLR.

SALESMEN—12, CHICAGO AND VICINITY only; sales experience necessary. 2330 N. Western-av.

SALESMEN—SELL CHICAGO NORTH SIDE property. Wittbold's 4314 Broadway.

SALESMEN—CAL. GRAPE PRODUCT SPE[illegible]

WANTED—MALE HELP.

Salesmen, Solicitors, Etc.

SALESMEN—THE GIANT MANUFACTURing Company, manufacturers of Floodlight Projectors, Playground, Beach, and Swimming Pool apparatus, Chainlink Protection Fence and Bleachers, have sales positions open in Chicago. Only capable, financially responsible, educated men under forty with car need apply. Unexcelled opportunity for high class, ambitious salesman. For interview see R. N. Heidenbrand, Carlos hotel, Chicago, between 9 a. m. and 4 p. m., Wednesday to Friday inclusive.

SALESMEN—3

Well dressed representative men for permanent positions with wonderful opportunity for future; no canvassing; leads furn. by our company; references req. Product on market 36 yrs., endorsed by thousands of users throughout the country.

Illinois Aureole Interior Cleaners,
43-45 S. Wells-st.

SALESMEN

Men of good appearance for new noncompetitive, dignified sales work. Must be of unquestioned integrity and able to furnish good references. We prefer men with direct selling experience. Attractive earnings and opportunity for advancement. Ask for Mr. Hannah, Room 1809, 75 E. Wacker-dr.

SALESMEN

for the best selling proposition today. Concentrated, direct prospects to call on. No opportunity like this to make real big money for specialty men, security men, or any good closer. Apply room 816, 29 S. La Salle-st.

SALESMEN.

Men between 25 and 45; direct selling experience and free to travel given preference; something different and permanent. MR. BEVERIDGE, 14 E. Jackson, Rm. 1602, Wednesday, 2 to 4 only.

SALESMEN — COSMETICS, POPU. PRICED line; unusually attractive; few territories available; men covering small, medium sized towns only; high commission; monthly basis; sideline men who can give line attention considered. Box 659, 219 7th-av., N. Y.

SALESMAN.

Young man, experienced in calling on drug stores and who is not forced to make his home in Chicago. Telephone Mr. Barr, Franklin 2100, between 10 and 12.

SALESMEN — SCREW HOLDING SCREW drivers! Remove, insert screws inaccessible places! Factories, garages, electricians, carpenters, mechanics, auto, radio owners buy on sight! Tremendous demand! Free trial! Toolco, 8108 Water-st., Boston.

Salesmen—Northwest Side.

Norge elec. refrigerator. Liberal proposition. Call evenings after 7. D. P. McGinnis, Manager, 2386 Milwaukee-av.

SALESMEN—ZIPPER-KIT WITH 101 USES for men and women. Hand glazed English steer-hide leather with patented gold monogram only $3.45. Pays $10-$20 cash comm. daily. Rm. 924, 500 N. Dearborn.

SALESMEN—[2] AGGRESSIVE MEN WILL be trained to do an unusual kind of work; earnings $60 weekly; nothing to sell; no samples to carry; must be neat and pleasing personality. Room 312, 218 S. Wabash.

SALESMEN — R. E. SUBDIV. MEN; EXpense money and 10 set appointments to call on daily; real setup; quick commissions; new deal. Call 10 to 5, Room 510, 209 W. Jackson.

SALESMEN—TO JOIN A NATIONAL ORganization and work out of branch ofc. A high class and remunerative proposition for full or part time workers. Exc. future. Room 758, 228 N. La Salle-st.

SALESMEN—EARN $10 DAILY. SELL GArages, filling stations, machinists, R. R. men; amazing patented safety non-slip shoes. Sample outfit free. ATLAS SHOES, 397, WALTHAM, MASS.

SECURITIES SALESMEN—TO SELL NORTH American Trust Shares, Wittbold Securities Co., 134 N. La Salle, Room 810.

SOLICITORS—AGE 25 AND UP; SOLICIT bus. for long dist. hauling. Nu Way Motorized Freight Lines, 956 W. Adams-st.

SPECIALTY SALESMEN.

Five high grade; not house to house; excl. terr. and repeat orders; ex. oppty. to earn upwds. of $100 wk. Address J 363, Tribune.

STOKER SALESMAN—EXP. WITH LEADS furnished, who wishes to tie up with a firm on 22% commission basis. Estab. 5 yrs. Co-operation of satisfied customers. Call after 2 p. m., 209 N. State-st.

WANTED.

four men familiar with city for outside work; experience not essential. See Mr. Harrington or Mr. Olsen, 9 a. m. to noon only. Room 1221 Marquette Building, 140 S. Dearborn-st.

Commonwealth Edison Co.

YOUNG MAN—TO CALL ON MERCHANTS and bus. men; small sal., com. and bonus. 6241 Blackstone. OKIN, Apt. 108.

5 Foreign Speaking Men

to represent the Fuller Brush Co. Apply 2 to 5. 512 N. Halsted, Rm. 201.

Agents.

THE COUNTRY NEEDS A GOOD CAN opener. It's the Gem. Cuts off top smoothly. Modern Utensil Co., 10 N. Clark.

NEW COMMODITY—$10 WILL PUT YOU in business. See MR. McGREW, SUITE 404, 100 E. OHIO-ST.

Miscellaneous.

MEN—CATHOLIC, WITH SOME SALES EXperience, to assist in special Catholic work. Salary and commission. Call Wed. and Thurs. before noon or 5-6 p. m., Room 1311, 8 N. Michigan.

MEN—3, NEAT APPEARING, FILL VAcancies caused by promotions; about $25 a week to start; permanent; chance for advancement. Apply Room 1402, 201 N. Wells.

MEN—TO SELL GROC. DIR. TO CONS. NO exp. nec., double prem. deal, guar. qual. Perm. Apply 2309 Archer, 1st fl., 8:30-11 a. m. 3457½ N. Clark, 1:30-4 p. m. only.

COLORED MEN—10.

Salary $18 per week, and liberal commission. 5249 Cottage Grove-av.

NO CASH REQUIRED.

DEMONSTRATORS with cars for new auto radio. Full part time. 2211 Jackson-blvd.

MAN—YOUNG, OVER 21, FOR SALES WK. No exp. necessary. Apply by letter only giving phone number. Write J. B. RYAN, 2765 Milwaukee-av.

MEN—3, TO DISTRIBUTE FREE SAMPLES for the Fuller Brush Co.; city work with future; only neat appear. men of character need apply. 2-5, 326 W. Madison, R. 806.

MEN AND WOMEN—200, TO SELL A NEW proposition on south side. Apply between 10 and 4. 6338 Cottage Grove-av.

MEN—3, TO LEAVE CITY AT ONCE WITH traveling magazine crew. Room 800, 37 S. Wabash-av.

MAN—YOUNG, INTERESTED IN WORKing into men's wear. See Mr. Bradford, Office Room 1741, 330 S. Dearborn, 9 to 1.

MAN—HABERDASHERY, EXPERIENCE UNnecessary; start Thursday. Apply Wed. 9 to 1, Rm. 821, 188 W. Randolph.

MEN—TWO, NEAT APPEARING; STEADY year round work; unlimited future; about $30 week to start. 1344 E. 63d, Room 1.

MAN—YOUNG, OUTSIDE SALES WORK; must be exp.; salary, comm. Apply from 10-2, 127 N. Dearborn, Room 817.

MEN—STEADY HAULING FOR LARGE trucks; good paying bulky loads. Apply to Mortenson, 1235 W. 21st-st.

MEN—6 AT ONCE; STEADY EMPLOYMENT to work in order taking department; no experience necessary. Rm. 408, 222 N. Wells-st.

YOUNG MAN, 18-22, HIGH SCHOOL GRAD. pref. Perm. with weekly salary to one qualifying. R. 1020, 330 S. Wells.

DECORATOR—TO DO WORK ON APT. bldgs. in exchange for rent of 4 or 5 rm. apt. Phone Central 8008.

COLLECTORS—4; FOR REGULAR MONTHly accts. Experience not necessary. Surety bond required. Rm. 408, 222 N. Wells-st.

COLLECTORS — 2; COMMISSION BASIS. Cash bonds of $30 req. 652 W. 14th-st., 8 a. m. to 9 a. m. and 5 p. m. to 6 p. m.

MEN—WITH TRUCKS OR WILLING TO buy truck for long distance hauling. We give a contract. 956 W. Adams-st.

MEN—4, OF NEAT APPEARANCE. CALL Wednesday between 1 and 3 p. m., 2262 Devon-av.

COLLEGE MEN—2; PERM. CONNECTION with real future; fair pay to start. PERSONNEL MANAGER, 36 S. State, Rm. 716.

MAN—FAIR EDUC., NEAT APPEARANCE, Rm. 236, 3 W. Madison, Oak Park, 4 p. m.

MAN—YOUNG; PER. POSITION, ASSURED future. 9-12, 3933 Broadway, R. 5.

MAN—WITH CAR, TO DRIVE ME ON BUSIness calls. Crawford 3183.

MAN—EASY OUTSIDE WK., PERM.; GD. pay; must have gd. car. 1233 S. Mich.

FEW MEN WITH CARS, EARN $7.50 A day. Start at once. 1827 Irving Park.

MAN—WITH CAR, TO WORK WITH SALESman. Know city. Good pay. Cal. 3232.

MEN — WITH GOOD CARS CAN GO TO work at once. [illegible]

WANTED—MALE HELP.

Miscellaneous.

A MAN WITH CAR

Large corporation putting on an expansion program in Chicago has position for intelligent, neat appearing man not over 40. Not canvassing. References essential. Good pay to start. Excellent opportunity to advance rapidly. See MR. BRADEN between 9:30 and 12, Room 312, 520 N. Michigan.

A MANUFACTURER

needs men for Gary, Calumet region, South Chicago, opening branches throughout new territory, offers opportunity and immediate earnings to high class men in sales and service department. Apply Wednesday, 1-4 p. m., 7341 Cottage Grove, Suite 240.

Retail Chain Stores

Steady work with quick promotion. Must be over 23 and satisfied with moderate earnings to start. Only men seeking permanent connection will be considered.

APPLY TODAY TO MR. PEARSON
at 10 a. m. and 2 p. m. sharp.
Suite 1418. 5 S. Wabash-av.

WILL PAY

$8 per day and $6 for evening work to young men over 25 with auto to applicants we accept demonstrating our product to qualified prospects. 2509 Milwaukee-av. Also open evenings and Sundays.

WANTED—AT ONCE.

4 men; must be neat looking; for special work; steady. Fair pay to start. Apply after 1 p. m. JOHNSON CO., 336 W. 63d-st., 425 S. Cicero-av., 3303 Lawrence-av.

MEN—WE WILL TRAIN 3 MORE MEN TO take over established city route; $25 and good bonus, both conditional to start; our men average $8 daily; no experience necessary. CALL AFT. 1 p. m. at 340 S. Cicero, 3454 Southport, 6250 S. Halsted, Rm. 328.

MEN—2,

Neat; living northwest; to take orders. Experience not necessary. Good pay. Steady. Apply 2 to 5 p. m., Room 507, 1951 Irving Park-blvd. Fuller Brush Co.

FOUR YOUNG MEN,

Over 21, and of neat appearance, to write orders of large mfg. co.; no selling experience necessary. Apply at office, 9 a. m. to noon. 5600 W. Roosevelt-rd.

Experience Unnecessary.

New company has opening for young man with late model car [not selling]; references required; good pay to start. Call for appointment only. Calumet 6788.

MEN WITH CARS.

Part or full time, demonstrate auto radios; no cash req. Apply daily or Sunday p. m. World Battery Co., 1241 S. Michigan.

MEN—SELL HOSIERY, SILK UNDERWEAR, ties, to friends privately, etc.; beat hard times by selling a necessity at less than store prices; excel. comm. Royal Crown Mills, 229 W. Washington.

YOUNG MAN, AGE 25.

Neat appearing and intelligent, for opening in our service dept. Apply 7855 S. Halsted-st.

MAN — WITH CAR; REAL PROP.; EXC. opp.; good pay. 5066 Broadway.

Help Wanted with Investment.

An Unusual Opportunity

awaits 3 men between the ages of 25 and 35 to purchase and operate motor truck, refrigerator equipment, over established routes now grossing $1,200 per week and which can easily be increased; $2,500 cash will handle; the balance financed over a period of 12 to 15 mos. Address T L 78, Tribune.

MAN—FINANCIALLY ABLE TO PURCHASE truck for local and suburban hauling. See Tremain, at 2501 Elston-av.

MAN—TO BUY TRUCK; 3 YRS. STEADY haul, contract. Foster, 3015 S. Michigan.

MAN—TO BUY NEW FORD WITH SEMItrailer, 3 yr. contr. 4125 Emerald.

Employment Agencies.

Salesmen's Headquarters.

BEVERAGES, jobber contacts $400
CONVEYORS, bulk and package exper. $350
CHEMICALS, industrial contacts $250
CORRUGATED BOXES $250
PAPER, Chicago $150
ADVERTISING, trade journal exper. ...$250
SALES CORRESPONDENT, college educ., must have automotive sales exper. ...$160
BAKELITE, Chicago $250
SPECIALTY, institutional contacts $250
JUNIOR, no experience ....$75-$100

PLACEMENT DESK MAN, hotel and garage agency experience. See Mr. Smith.

CONSOLIDATED AGENCIES

11TH FLOOR. 209 S. STATE-ST.

SALES POSITIONS.

SALES ENGR., machine tools $300
SALES ENGINEER, excavating machy. ..$400
JR. SALES ENGR., E. E. or M. E. $110
4 Food Products, exp. and ......$150-$200
JANITORS' SUPPLIES $200
FINANCE, machinery loans and accounts receivable $300
PROPRIETARY MEDICINE LINE $350
DRUG SUNDRY, travel $225
AUTOMOTIVE, some corres. $175
MEAT PRODUCTS, Indiana $175
BEVERAGES, executive, Detroit $225

O'SHEA EMPLOYMENT SYSTEM,
64 E. Jackson-blvd., Suite 505.

TRIANGLE EMPLOYMENT AGENCY—
STENO.-SECY., uni. edu. $150
ADJUSTER, auto finance, legal $175
3 CORRESPONDENTS, TYPISTS, sales, promotion, advertise. exp. ....$150-$185

20—SALESMEN—20

Candy; beverages; food products. Beverage, speak Bohemian, $30, com. All sales positions are in the city and pay salary and commissions. Farm hand, $30, r. b. Wood turner, $35. Trim saw, $25. Turner, furn., $40. 20 EAST JACKSON-BLVD., SUITE 904.

SALESMEN, $150-$250

Office Specialties $150
Retail Grocery Trade $40-60
Paint Sales, road $200
Junior Sales (4) $100

GLADER INCORPORATED,
220 S. STATE-ST. 12TH FLOOR.

SALESMEN, $150-$350.

LITHO.-PRESSMEN, TRANS. MEN..OPEN
BOY, some exp. spraying $18
Also a few openings for printers, hotel, restaurant and factory men.
CO-OPERATIVE, 201 N. WELLS, R. 1002.

MACHINE RM. FOREMAN

Expd. in mfg. parlor frames; small shop; must be able to operate band saw, other machines. Handle men for good Co. in Chgo. $250. Woodworkers Clearing House, Rm. 1704, 400 W. Madison.

Couple, $150 and Apt.

MANAGER AND WIFE.
Chicago hotel exp. and ref. required. Marie Louise, 936 N. Michigan, R. 308.

Business Personnel Service.

Prod. Engr., radio tube exp., $5,000.
Paint Salesman, outside terr., $2,400.
220 S. State-st. Suite 1704.

CHIEF CHEMIST, FOODS $225
2 NEON TUBE BENDERS, EXPD., $1 HR.
Duco Sprayer....Top | Kelly Pressman..Top
S-H-A-Y, 14 W. WASHINGTON.

SALES MGR., ADV. SPECIALTIES...$9,000
Sales Engrs., conveying equipmt...$300 plus
Salesman, space auto publication.......$200
HARRISON AGENCY, 20 W. Jackson, 4th fl.

COMPTOMETER OPER., 19-24 YRS. $100
ACCTS. REC. BKKPR., TYPIST, OR STENO.; write own collection letters..$125
OCCUPATIONAL, 20 W. JACKSON, R. 1410.

WEST SIDE CONSOLIDATED.
JANITOR, hotel, oil burner exper., R. $60
NIGHT CLERK, heavy board $100
SUITE 313, 9 S. KEDZIE-AV.

BROWN EMPL., 443 S. DEARBORN.
BURLAP BAG GRATERS, SALARY GD.
BODY AND FENDER MAN, SALARY GD.
A-1 DROLL EDGE MACH. MECH.—90c HR.

GRAD. CHEM. ENGINEERS.......$125-$150
Instructor, mech. engineering...$225-$250
AM. ASSN. OF ENGINEERS, 8 S. MICH.

BKRY. FOREMAN, $—; JC. ENGR., $75 R.B.
HTL. VACUUM, $90 | HTL. CPL., $150 APT.
ALL TRADES, 309 S. LA SALLE, R. 101.

REDFIELD PERSONNEL SERVICE—
Steno-Corres., exp. applied arts $100
5 S. WABASH-AV., SUITE 1808.

FIVE A1 GREASERS $30
MECHANICS, WASHERS, FLOORMEN.
Chi. Garage Owners, 309 S. La Salle, R. 101.

SALESMEN — EXPERIENCED. CALL BEFORE 1. SALESMEN SERVICE ASSOCIATION, ROOM 208, 309 S. LA SALLE-ST.

COUPLE—COOK-GARDENER, $125 R. B.; houseman, $50 r. b.; duco sprayer, $18. JENSEN, 192 N. CLARK-ST.

HOTEL CLKS., $60; WELDERS, [illegible]

Read the complete details about the Tribune's $1,000.00 TRUE WANT AD EXPERIENCE COMPETITION in tomorrow's Chicago Tribune!

WANTED—MALE HELP.

Employment Agencies.

SALESMEN—FOODSTUFFS, $300; MEAT, restaur. clientele, $175; office specialty, $110 and com.; designer, radio loud spkrs., $260; steno., $130.

BUSINESS MEN'S CLEARING HOUSE,
209 S. STATE-ST. 7TH FLOOR.

TRADE SCHOOLS.

THERE IS MORE MONEY IN BARBERING

THAN YOU HAVE ANY IDEA!
LEARN AT MOLER'S.
NEW LOOP SCHOOL.

The pay in commission and tips in addition to splendid salaries is more than most wage earners make.

This profession is protected by wonderfully beneficial state laws.

Day or evening classes.
Call, mail the coupon, or phone.

MOLER SYSTEM,

59 E. Monroe-st., Central 6393, Chicago, Ill.

Mr. Moler: Please tell me how I can earn more money by learning Barbering. Also how I may be protected by new state law amendments.

NAME ....
ADDRESS ....
CITY .... STATE ....

ELECTRICITY-RADIO TELEVISION TALKING PICTURES

taught by actual work in great Coyne Shops. NOT BY CORRESPONDENCE! Practical work on real Electrical, Radio, Broadcasting, Television and Talking Picture equipment. Day and Evening Classes. Small weekly payments. Free Employment Help. COME IN AND SEE FOR YOURSELF! Visit our shops any day or any Monday, Wednesday or Friday evening. Or phone or write for Big Free Electrical Book, or Big Free Radio, Television and Talking Picture Book.

COYNE
Electrical and Radio School,
512 S. Paulina-st. Phone West 3121.

RADIO TELEVISION

Complete Radio Training in all branches—Service, operating, broadcasting, engineering. Television included in all courses. Visit our laboratories.

CHGO. RADIO INSTITUTE,
64 E. LAKE-ST. RANDOLPH 7983.

RADIO TELEVISION

Complete technical training in radio, television, broadcasting, etc. All work supervised by leading engineers, men working with big radio concerns. Extension and laboratory work. Tuition only $5 per month. Call or write for facts. Open every evening. Radio and Television Institute, 1019 Engineering Bldg., 205 W. Wacker-dr. Franklin 7935.

R U OUT OF WORK?

SKILLED, TRAINED MEN ARE NOT. We have an E Z method that will make you a success in Auto Mechs., Aviation, Elect., Radio and Welding Shop work. Call, phone or write for particulars. Open eves.

GREER SHOP TRAINING,

2020 S. Wabash-av. Calumet 4600.

BE A DENTICIAN.

Learn to make crowns, plate and bridges for dentists. Day or night. Clean, highly paid work. Prepare in a few months for big future. Call or write for free book 52.

McCARRIE SCHOOL,
1338 S. Michigan-av. Calumet 3422.

Tool & Die Making, Designing

Machinist Trade, Automatic Screw Machs. You do actual job work while learning. Days or eves. Low prices. Easy terms. Come in, phone or write for FREE CATALOG.

ALLIED SCREW MACHINE CO.,
524 W. Monroe-st., Dept. A. Ph. State 1468.

RADIO TRAINING.

R. C. A. Institutes, Inc., offers complete practical and thorough radio training. Day and evening classes, or you may study in your own home by home laboratory method. For full details write or call R. C. A. Institutes, Inc. Merchandise Mart, Chicago.

MEN—LOOK—WELDING.

Come here, learn electric and gas welding. Quick results to big pay. Largest shops in the country. Best pipe welding and all around training on all metals. Finest eqpt. Illinois Welding Works, 514 N. La Salle-st.

LEARN AUTO TRADE

by actual shop work; all cars; special plan for unemployed; no exp. nec. Federal Auto School, 2040 Washington-blvd. Day, eve.

HOTEL CLERKS' COURSE.

TRANSCRIPT HOTEL BKKPG. and all front office work. Touch TYPING-SWITCHBRD. Chgo. Bus. Coll., 190 N. State. Fra. 4122.

TOOL AND DIE MAKING, DESIGNING—UNITED SCHOOLS OF MECH. TRADES, 168 N. CLINTON-ST. Days, evenings.

AUTO TRADE IGNITION, MECHANICAL battery, practical work; no exp. necessary. SIMPLEX AUTO SCHOOL, 2024 Van Buren.

LEARN WATCHMAKING, DAY OR NIGHT. Catalogue free. CHICAGO SCHOOL OF WATCHMAKING, 549 W. Randolph-st.

JEWELRY, WATCHES, ETC.

Pawn Tickets, Diamonds

bought for cash; also old gold, silv., plat., broken jewelry, gold teeth. We will sell 1 kt. plat. mtd. dia., $150; ¼ kt., $25 up. Jewelers Ex., 32 N. State, R. 1102. Dea. 8965.

100% FULL VALUE PAID

in cash for diamonds, pawn tickets, old gold, crowns and bridge work, broken jewelry, watches, etc. ASK FOR MR. LANE. 32 N. STATE-ST. ROOM 615.

CASH FOR OLD GOLD, SILV., PLATINUM, jewelry, dental crowns. Standard Smelting Works, 202 S. State, cor. Adams, Room 802.

DIAMONDS, OLD GOLD, PAWN TICKETS bought, bargains in diamonds at all times. BERNSTEIN BROS., 10 N. Clark, Room 605.

HIGHEST CASH FOR OLD GOLD, DENTAL crns., dia. Romack, 7 W. Madison, R. 1001.

CLOTHING, FURS, ETC.

FUR COATS—TO CLOSE OUT FOR UNpaid bal. This is your oppor. to buy a fur coat at a fraction of its orig. cost. Squirrel wrap, size 16, purchased by Mrs. Boynton, $600, bal. due $200; Jap weasel, size 18, purchased by Miss Senge, $300, bal. due $100, and many others in var. sizes. Shown on request only. Ask for Mrs. James. Miller & Co., 616 S. Michigan.

TO CLOSE OUT — 52 SHOPWORN FUR scarfs in red, white, beige, and pointed, $7.50; easily worth $25. Barts' Fur Factory, 63 E. Randolph, opposite public library.

100 SAMPLE FUR SCARFS — SILVER pointed white, beige and blue; marvelous values; $13. Mail orders accepted. 190 N. State, Rm. 410, Ph. State 1283.

BUSINESS DIRECTORY.

Moving, Storage, and Hauling.

ANDERSON'S OVERLAND MOVERS—BUS. van service to or from anywhere; loads insured; bonded driver. Fairfax 0225.

LONG DIST. FURN. MOVING—SMALL LOTS given greatest consideration. West 5010.

HOUSEHOLD GOODS TO CALIFORNIA AND New York; no crating nec. Rog. Pk. 1190.

Painting and Decorating.

DECORATOR — GUARANTEED WORK AT lowest prices; A1 refs. Midway 9432.

Trunks, Bags, Suitcases.

LUGGAGE SALE—WARDROBE AND OTHER trunks, sac. for cash. Dorch. 4100.

BILLIARDS AND BOWLING.

BILLIARD TABLES NEW AND REBUILT. Buy direct from manufacturer and get best quality and lowest prices. Everything in billiard and bowling supplies.

THE BRUNSWICK-BALKE-COLLENDER CO.
623-633 S. Wabash. Wabash 4020.

DOGS, BIRDS, POULTRY, ETC.

Dogs.

HEALTHY IRISH TERR., CHOWS, WIRES, Bostons and French bulls. Satisfaction guar. 8108 Addison. Lack. 7551.

GER. SHEP. POLICE, MALE, $25. 3409 [illegible]

WANTED—FEMALE HELP.

Stores and Offices.

DEMONSTRATORS—25 TO 35 YEARS, TO demonstrate furniture polish; experienced only. Apply Employment Office, 9th floor, Wieboldt's Stores, Inc., 634 and Green-sts.

FOUNTAIN GIRLS

Experienced girls for soda fountain dispensing; between the ages of 18-25 yrs.; prefer those living on the north and northwest sides. Apply today between the hours of 9 a. m. and 11 a. m.

WALGREEN COMPANY,
4000 Sheridan-rd.

GIRL—OVER 18, TO ANSWER PHONE AND take appointment in exclusive beauty shop. 1118 Lake-st., Oak Park.

GIRLS—3, FOR SPEC. WORK IN OUR ORder dept. R. 610, 58 E. Washington.

GIRLS—GEN. OFFICE WORK OR TYPING; small salary. Miss Florence, Fra. 4123.

GIRLS—APPLY AT ONCE. PERM. WORK. MR. HILWINE, 23 E. Jackson, R. 708.

MODELS—SIZE 16, EXP. READY TO WEAR. Logan Dept. Store, Milwaukee and Diversey, 2d floor.

SALESLADIES—WE HAVE SEVERAL OPENings for thoroughly expd. coat, dress, and millinery salesladies for part time and permanent position. Apply before 10 a. m., 34 No. State.

SALESLADIES — BOHEMIAN SPEAKING, coats and dresses; Tues., Thur., Sat. eves. Exper. only. None other need apply. 6101 W. 22d-st.

SALESWOMEN—GOOD PROP., GOOD COM. Perm. Apply at office, 9 a. m., 4321 N. Western-av.

SALESLADIES—OVER 36; EXP. NOT NECessary; $4 a day while learning. MR. LOGAN, 234 S. Wells, 4th floor.

SALESLADIES—EXPERI'CED ONLY; SELL dresses. Apply 11 a. m., 4726 Sheridan-rd.

Spanish Stenographer or Ediphone Operator.

Must be native of Spanish speaking country, with good knowledge of English desirable. Apply in person.

THE PEPSODENT CO.,

919 N. MICHIGAN-4TH FLOOR.

TYPIST—LAW OFF., GENTILE, STATE age and phone. Address X 350, Tribune.

Executives and Managers.

SALES MANAGER.

Refined business woman; established business, loop office; share profits and salary to right person. Address N A 470, Tribune.

MANAGERS.

Experienced, for ladies' dress shops for Chicago and out of town. Apply 318 W. Adams-st., 5th floor.

CORR.—MUST BE RAPID ON TYPWR. AND exp. in dictating; univ. grad.; Gentile, unmarried; spec. training business letter writing desirable; pleasant loop office. Address T L 349, Tribune.

CREW MANAGERS—WITH CREWS; FAST selling item. 32 N. State, Rm. 604.

Factory and Trades.

BEAUTY OPERATORS — FOR EXCLUSIVE shop; also specialist in facial work. Must have high class references. 1118 Lake-st., Oak Park.

BEAUTY OPERATOR—PROFESSIONAL FINger waver, marceller. Realistic waving. Steady position for Madison and Crawford shop. Interlande, 39 S. State-st.

BEAUTY OPERATOR—A1 LICENSED, WITH loop following. Apply 1 to 5 p. m. 64 W. Randolph-st., Room 710.

BEAUTY OPERATOR—ALL AROUND; 4 days a week. 1305 W. 18th-st.

BEAUTY OPERATORS—EXPER. GIRLS; 1 steady, 1 extra. Ph. Berwyn 3832.

BEAUTY OPERATORS—EXPERT MARCELlers and finger wavers. 1714 W. 63d.

DRAPERS—FINISHERS,

Experienced on high class gowns.
BLACKSTONE SHOP,
669 N. Michigan-av.

ELECTRIC PRESS GIRL FOR LAUNDRY—Exper. Lakeview Hospital, 4420 Clarendon-av. Longbeach 6500.

GIRL—HAND FINISH, EXPERIENCED, ALL around; must be exp. on hand finish shirts and Eagle presses. 3353 W. Chicago-av.

HEMSTITCHER — EXPERIENCED, WHO can do dressmaking. 5002 Sheridan-rd.

MARCELLER — PERM. WAVER; ALL around opr.; expert. 3858 Lincoln-av.

MARCELLER-MANICUR. — ALL AROUND; expd. only; steady pos. 2646 W. Division.

MARCELLER — MUST BE EXPD. ALL around operator. 14 N. Cicero-av.

MILLINERY DESIGNER.

First class, with manufacturing exp. on popular priced ladies' hats. State salary expected. Address N A 471, Tribune.

MILLINERY DESIGNER.

Experienced popular priced hats. Steady position. Address T M 99, Tribune.

MILLINERY OPERATORS — EXP. ONLY on edge to edge and small machines on blocked hats. Large orders. Sherman Hat Co., 400 S. State, corner Van Buren.

OPERATORS.

We can use 20 experienced Merrow machine operators for evening work. 5:30 to 11:30.

1733 IRVING PK.-BLVD., 5TH FLR.

OPERATOR—ON 2 NEEDLE MACHINE; must be thoroughly experienced on coats, frocks, and Hoover aprons. 2333 S. Wabash-av., 2d fl. of Chicago Towel Bldg.

SILK SHADE DESIGNER AND FORELADY—Give experience and wage expected. ALADDIN MFG. CO., Muncie, Ind.

TWO NEEDLE OPERATORS — EXPER. making curtains. Simon Manufacturing Co., 412 Grleans-st.

WOMAN—EXP. SEWING OIL CLOTH ON Singer sewing mach. Nor. 1947 bet. 9-4.

Domestics and Cooks.

COOK—20-35, WHITE, EXPD. SWEDISH OR Bohemian; refs. 2122 Hopkins-pl., Cedarcrest 1484 before 12.

COUPLE—WOMAN GOOD COOK, MAN ELperienced groom. Make application by letter, giving qualifications and references. Address T N 541, Tribune.

GIRL—GERMAN OR SCANDV., UNDER 35, experienced gen. housework, cooking; no laund.; $15; refs. 6939 Chappel, 3d. Mid. 7188.

GIRL—WHITE, EXP. GEN. HOUSEWORK; 2 in family. 7146 Oglesby-av.

GIRL — WHITE, EXP. HSWK., 1 CHILD; small apt., $5. 1st apt. 747 Buena.

GIRL—WHITE, COOK, GEN. HSWK.; Answer phone. Own room; $10. Ad. 4056.

GIRL—WHITE; GENERAL HOUSEWORK. Phone Cedarcrest 2515.

GIRL—WHITE, GEN. HSWK., NO WASH. Good home. Stay nights. Ravens. 6163.

GIRL—WHITE, CARE OF CHILDREN; EXper.; stay nights. Ph. Sheldrake 7312.

GIRL—WHITE, CAPABLE GEN. HSWK., 1 child. 2440 Lakeview-av., Apt. 2-C.

GIRL—WHITE, ASST. HSWK., AND CHILdren; rm.-bd., $5. Ph. Keystone 0388.

GIRL—WHITE, GENERAL HOUSEWORK. Apply Hayden, 3401 Balmoral.

HSWK.—GIRL, WHITE, FOR GEN. HSWK.; under 30; 3 children in family; $10 wk. Stay nights. Call Village 5806.

HOUSEKEEPER—25-35 YRS. CALL BEtween 5-6 p. m. River Grove 1583.

MOTHER'S HELPER—WHITE; $4 WEEK; stay nights. Kildare 0048.

NURSE—UNDERGRADUATE OR PRACTICAL, for care of elderly gentleman. State age, experience, and minimum salary. Address N 309, Tribune.

NURSE — WHITE, EXPERIENCED; TWO children; references. Hart, 5211 Greenwood.

GOOD HOME FOR GIRL; LIGHT HSWK., few evenings. Steuber, 5040 Diversey.

Clubs, Hotels, and Restaurants.

HOUSEKEEPER.

Exclusive residential hotel near North Side. Highest references required. Experienced in best class hotels only. Protestant. Refined appearance.

ADDRESS T M 100, TRIBUNE.

TEA CUP READER—TEA ROOM EXP. APPLY 10 a. m. Seville Tea Room, 335 Howard.

WAITRESSES—2, EXPERIENCED; MUST have good appearance. Call at 3333 W. 26th-st.

WAITRESSES — FOR FULL OR SHORT hrs.; must be expd.; state age and where previously empl. Address P K 333, Tribune.

WAITRESS—EXPERIENCED. Apply 6313 S. Western-av.

Saleswomen.

AAA COSMETICS.

Splendid opening for well educated young woman; must have good complexion and style, capable of selling to retail outlets. Apply Pierre Dumonde, 2005 S. Michigan-av.

AMBITIOUS WOMEN

with or without sales experience, over 25 yrs., with good ref., wanted at once. Drawing acct. after 1 week to those who make good. Permanent work; good future with old established firm. Apply in person only at information desk, 6th floor, 69 West Washington-st.

I PAY WOMEN $3 HOURLY TO SHOW 150 newest dresses to friends. Earn $20, $40 weekly spare time. Experience unnecessary. Gorgeous style equipment free. Sample dresses free every month. Harford Frocks, 231 Noble-st., Indianapolis, Ind.

PHOTO COUPON—NEW STUDIO; SOMEthing new and clever. 209 S. State, R. 808.

SALESLADIES—YOUNG, WHO ARE EXPErienced in women's line for popular price dress shop. 3152 Lincoln-av.

SALESLADIES—TO CALL ON BETTER homes, offices; unusual high grade proposition; steady income. Address T G 388, Tribune.

SALESLADIES—TRIXY FOUNDATION GARments. We have openings for ambitious women over 30. Call Rm. 916, 17 N. State.

WOMEN — GOOD PERSONALITY, ALERT, reliable, and willing to work; permanent positions; salary $18 wk. and bonus. Apply before 12 a. m. Wednesday, R. 1916, 343 S. Dearborn.

WOMEN—MAKE $8-$10 DAILY TAKING orders for Mary Rose Frocks; lingerie, hose. 5 S. Wabash, Rm. 1308; branch 6336 Cottage Grv. and 1057 Wilson, Rm. 1.

6—SALESLADIES—6

House to house canvass. $5 permanent wave free with each sale under $5. Earn $5 or more every day. 741 Cornelia-av.

Agents.

WOMEN CAN MAKE $7 DAILY SELL. GEM can openers and Clean-E-Ze polishing cloths. Acme Mills, 127 N. Dearborn-st.

Miscellaneous.

THEATER CASHIER—EXPERIENCED, N. W. Side; state age, experience, references, phone No. Address J 402, Tribune.

TELEPHONE SALESLADY—EXPERIENCED. Salary and commission. Apply 9 to 12. Manager, Suite 638, 221 N. La Salle-st.

(Continued on following page.)

WINNIE WINKLE, THE BREADWINNER: Afterthoughts

WANTED—FEMALE HELP.

(Continued from preceding page.)

Miscellaneous.

GIRLS—WOMEN
FULL OR SPARE TIME
Opportunity to earn Money.
MR. DIENHART,
Room 505, 6 N. Clark-st.

HOME MANAGER
...experience about the age of 35; prefer one with social poise, experience and unquestionable character; direction of a 2 Year old child; knowledge of diet required; suitable salary. Give full details. Address P J 191, Tribune.

POSITION OPEN—
A growing organization requires the services of a woman of education and culture; excellent remuneration; previous business experience an asset, but not essential. Personnel Department, Suite 1000, 360 N. Michigan.

AMBITIOUS, ENERGETIC LADY
...pleasing personality for pleasant out-of-town work; good salary with promotions. Address O F 858, Tribune.

EDUCATED WOMEN
Between 25 and 45; salary or commission; unencumbered and able to leave the city; give preference; railroad fare paid. Call for SALES MANAGER, 1000 N. Dearborn-st.

WOMAN—AMBITIOUS TEACHER OR BUSINESS woman; earnest Christian (Prot.), 24-hour Christian educational work combining business opportunities with full-time service; phone ... Address O S 134, Tribune.

LADY—WELL EDUCATED, ACTIVE, OVER 35, with some sales ability, in subscription dept. of publisher; 9-4 daily; exp. unnecessary; good pay and permanent. Call 10-12, Mr. Webber, 808 N. Dearborn, Rm. 1240.

STRAIGHT SALARY.
3 young ladies, 21 to 28; must be neat; permanent position. Rm. 1508, 128 N. Wells.

WOMAN MARRIED PREFERRED; RESPONSIBLE work. Will be instructed if suitable. Work pays above average. Phone Sup. 8262 for appt.

WOMEN—CANVASSING, GD. PAY; PERM ...ad., an every day nec.; used in all homes. Mrs. Shaw, 6407 Greenwood 4-8 p. m. or 2457 N. Clark, 1:30-4 p. m. only.

WOMEN—SELL HOSIERY, SILK UNDERWEAR; establish own business either at home or outside; exc. comm.; no investment req. Rena Crown Mills, 1229 W. Washington.

$1,200-$4,800 PLEASING PERSONALITY wanted to travel and earn, as companion to invalid on trip to Calif.; sal. $75, transportation. Rm. 426, 220 Wilson-av.

COLORED WOMEN—10.
Salary $15 per week and liberal commission; 1349 Cottage Grove-av.

WOMEN—ABOVE AVER. EDU., OVER 30; ...income; exper. not necessary. See or write Rm. Room, 180 N. Mich., R. 1100.

Nurses' Registries.
DENTAL OFFICE SECRETARY $100
PROFESSIONAL NURSES' BUREAU,
Retail Field Annex. Phone State 5955

Employment Agencies.
TRIANGLE AGENCY.
TELEPHONE OPER., casualty exp. $25
...operators bkkpr. $18
TELEPHONE OPER., loop office $25
CORRESPONDENTS, TYPISTS, adv. exp. $35
...fountain, grills $18
...lunch and short hours ..... $10-$18
220 S. STATE-ST., SUITE 902.

AMERICAN EMPLOYMENT SYSTEM.
SECRETARY $130
...warehouse experience $95
...dictaphone exp. also $130
...legal patent law $110
...CLERKS, young & attr.; long & sht. hrs. ..... $8-$12
FRONT HOUR HOSTESS ..... Open
...short hours $12
160 E. JACKSON-BLVD., SUITE 507.

BOOKKEEPER, LIGHT STENO., LEGAL $35

15 WAITRESSES
AT ONCE for high class rest., loop $15
...exp. ..... $15-$18
...cellophane exp. ..... $15-$18
...new shoppe in loop. ..... $25-$35
...BUREAU, 1 State, Rm. 816.

WAITRESSES, $8-$15.
SODA FOUNTAIN GIRLS ..... $16-$18
LAUNDRY GIRLS $18

STENO.-SPANISH TRANSLATOR ..... OPEN
...JEWELRY JEWELRY ..... OPEN
CO-OPERATIVE, 201 N. WELLS, R. 1002.

GOVERNESS, $100, R., B.
Well educated, high grade woman, 32-38, ...to home ties. Preference given to ...American who can speak one foreign ...tongue. GLADER, INC., 220 S. STATE-ST., 7TH FLOOR.

CONSOLIDATED AGENCIES
RECORD CLK., merch. warehouse exp. ..Open
...Bkpr. and Typist, west $125
STENO. FULL CHARGE BKPR., legal $35
11th floor, 209 S. State-st.

Gen'l Maids, White, $8-$15.
FOUNTAIN, $15-$20; Cosmetician, re-...work. Exper. ...
...SIDE CONSOLIDATED, SUITE 307, 4750 SHERIDAN-RD.
CLERK, West Side off., start $110
...Side off., start $100
...MODEL, size 16, loop, start $80
SALES-DEMONST., cosmetics inside ..... Open
...STATE-ST. ROOM 708.
STENO.—FOOD BOND EXER. $25
STENO., 2 yrs. experience $25
CASHIER—merchandising exp. $18
SECRETARY—must be high type $18
...BUREAU, 1 S. LA SALLE-ST. ROOM 905.

CHEST SERVICE
2 COMP. LAW $35
...ASSISTANT $27.50
STENOG. 2-3 yrs. exp. $25
...Jackson-blvd., Rm. 1508. Wab. 9284.

SALESTYPE ..... $110 COOK, INST. $65 R. B.
...$150 up; 2 in family; $10 wk. $30
...$10 p. h. Laundry ..... $40 r. b.
...$9 Nurse girl ..... $30 r. b.
...AGENCY, 84 W. WASHINGTON-ST.

GENERAL HOUSEWORK $30
...AROUND BEAUTY OPR. AUSTIN $75
...HSEWORK-COOK N. S. ..... $15. R. B.
WAITRESSES, SODA GIRLS $18
...W. WASHINGTON.

ELLIOTT FISHER.
...HSWK, NO WASH $6
...Ravens 6166
...OF CHILDREN EX. $25
...Evanston 2343
...SERVICE. 20 E. JACKSON.

STENO. EMPLOYMENT SERVICE—
...kinds of hotel, restaurant, and domestic help. 4619 Broadway.

STENO.-SKKPR., SPEAK AND UNDERSTAND Polish; salary open. AMERICAN MUTUAL BUR. 11 S. La Salle, Rm. 1105.

HOUSEKEEPER, GIRL $18, B. HOUSEMAIDS to Cafe Parisien, Pan Pacific, $15. WAITRESS AGENCY, 406 S DEARBORN-ST.

PERSONNEL SERVICE—
...Typing, EX. DR.'S OFFICE. 140 S. DEARBORN-ST.

HOUSE EMPL. 643 S. DEARBORN—
WAITRESSES, $16 AND MEALS.
...FOUNTAIN GIRLS, SAL. GD.

CASHIER-TYPIST ..... $20 TO $25; 2D MAID. $18.
...Rm. 426 ..... $15
...CLERK—OUR OFFICE. AL. ...173 W. Madison Room 802.

TRADE SCHOOLS.

SPEEDWRITING
THE EASY A B C SHORTHAND.
March Only, $15
...Demonstration Thursday, 7 P. M. ...SPEEDWRITING INSTITUTE, 20 N. Dearborn-st. FRA. 2435.

I WANT A GIRL
...would like to fit herself for good pay-...Will teach her STENOG-...TYPING, SWITCHBOARD (or any ...) and furnish part time work ...room, board, and good salary. Mrs. ...Diversey-pkwy. Div. 5840.

LEARN SWITCHBOARD
...to 10 days by actual work on real of-...and dial boards. Day or eve. ...Write today for free booklet ...good complexion and ...Learn how. Call or write ...Schlaikjer-st.

...US WOMEN
...day experience, over 25 ...Draw-...those who make ...Apply in person only ...Room 1107, 64 W. ...6th floor.

READY TO SHOW 150 ...
...earn $25 to $40 ...experience unnecessary. ...Harford Franks, ...Franks.

NEW STUDIO, SOME ...
...200 State, 8th floor ...who are EXPERT ...the popular new ...

...DENT CO.,
...ANATH. FLOOR ...GENTILE, STATE ...Tribune.

...ed Managers.
...ANAGER. ...established host-...ed, and years in ...Tribune.

...GERS
...dress shoes for ...Apply 318 W. ...

...FIED TYPEWRITER AND ...
...Gentile, im-...business letter write-...Book free. Address ...

...WITH CREWS, FAST ...
...State, Rm. 604.

...Trades.
...FOR EXCLUSIVE ...Work. Must ...Rm. 1118 Lake.

PROFESSIONAL FIN-...
...Realistic ways, ...Madison and Crawford ...Field Annex. Phone State 5955

Employment Agencies.
TRIANGLE AGENCY.
TELEPHONE OPER., casualty exp. $25
...operators bkkpr. $18
TELEPHONE OPER., loop office $25
CORRESPONDENTS, TYPISTS, adv. exp. $35
...fountain, grills $18
...lunch and short hours ..... $10-$18
220 S. STATE-ST., SUITE 902.

AMERICAN EMPLOYMENT SYSTEM.
SECRETARY $130
...warehouse experience $95
...dictaphone exp. also $130
...legal patent law $110
...CLERKS, young & attr.; long & sht. hrs. ..... $8-$12
FRONT HOUR HOSTESS ..... Open
...short hours $12
160 E. JACKSON-BLVD., SUITE 507.

BOOKKEEPER, LIGHT STENO., LEGAL $35

15 WAITRESSES
AT ONCE for high class rest., loop $15
...exp. ..... $15-$18
...cellophane exp. ..... $15-$18
...new shoppe in loop. ..... $25-$35
...BUREAU, 1 State, Rm. 816.

WAITRESSES, $8-$15.
SODA FOUNTAIN GIRLS ..... $16-$18
LAUNDRY GIRLS $18

STENO.-SPANISH TRANSLATOR ..... OPEN
...JEWELRY JEWELRY ..... OPEN
CO-OPERATIVE, 201 N. WELLS, R. 1002.

GOVERNESS, $100, R., B.
Well educated, high grade woman, 32-38, ...to home ties. Preference given to ...American who can speak one foreign ...tongue. GLADER, INC., 220 S. STATE-ST., 7TH FLOOR.

CONSOLIDATED AGENCIES
RECORD CLK., merch. warehouse exp. ..Open
...Bkpr. and Typist, west $125
STENO. FULL CHARGE BKPR., legal $35
11th floor, 209 S. State-st.

Gen'l Maids, White, $8-$15.
FOUNTAIN, $15-$20; Cosmetician, re-...work. Exper. ...
...SIDE CONSOLIDATED, SUITE 307, 4750 SHERIDAN-RD.
CLERK, West Side off., start $110
...Side off., start $100
...MODEL, size 16, loop, start $80
SALES-DEMONST., cosmetics inside ..... Open
...STATE-ST. ROOM 708.
STENO.—FOOD BOND EXER. $25
STENO., 2 yrs. experience $25
CASHIER—merchandising exp. $18
SECRETARY—must be high type $18
...BUREAU, 1 S. LA SALLE-ST. ROOM 905.

GOOD COOK, MAN EX-...
Make application by let-...and references. Ad-...

SCANDV. UNDER 35 ...
...housework, cooking; ...Chappell, 2d Mid 7189.

GEN. HOUSEWORK, ...
...Oak Park 1-3 p. m. ...

...HSWK 1 CHILD ...
...747 Buena.

...GEN. HSWK, AM ...
...Ravens 4166.

...NERAL HOUSEWORK ...
...HSWK, NO WASH ...
...Ravens 6166.

...OF CHILDREN EX. ...
...Evanston 2343.

...SERVICE. 20 E. JACKSON.

STENO. EMPLOYMENT SERVICE—
...kinds of hotel, restaurant, and domestic help. 4619 Broadway.

STENO.-SKKPR., SPEAK AND UNDERSTAND Polish; salary open. AMERICAN MUTUAL BUR. 11 S. La Salle, Rm. 1105.

HOUSEKEEPER, GIRL $18, B. HOUSEMAIDS to Cafe Parisien, Pan Pacific, $15. WAITRESS AGENCY, 406 S DEARBORN-ST.

PERSONNEL SERVICE—
...Typing, EX. DR.'S OFFICE. 140 S. DEARBORN-ST.

HOUSE EMPL. 643 S. DEARBORN—
WAITRESSES, $16 AND MEALS.
...FOUNTAIN GIRLS, SAL. GD.

CASHIER-TYPIST ..... $20 TO $25; 2D MAID. $18.
...Rm. 426 ..... $15
...CLERK—OUR OFFICE. AL. ...173 W. Madison Room 802.

TRADE SCHOOLS.

SPEEDWRITING
THE EASY A B C SHORTHAND.
March Only, $15
...Demonstration Thursday, 7 P. M. ...SPEEDWRITING INSTITUTE, 20 N. Dearborn-st. FRA. 2435.

I WANT A GIRL
...would like to fit herself for good pay-...Will teach her STENOG-...TYPING, SWITCHBOARD (or any ...) and furnish part time work ...room, board, and good salary. Mrs. ...Diversey-pkwy. Div. 5840.

LEARN SWITCHBOARD
...to 10 days by actual work on real of-...and dial boards. Day or eve. ...Write today for free booklet ...good complexion and ...Learn how. Call or write ...Schlaikjer-st.

...US WOMEN
...day experience, over 25 ...Draw-...those who make ...Apply in person only ...Room 1107, 64 W. ...6th floor.

READY TO SHOW 150 ...
...earn $25 to $40 ...experience unnecessary. ...Harford Franks, ...Franks.

NEW STUDIO, SOME ...
...200 State, 8th floor ...who are EXPERT ...the popular new ...

...DENT CO.,
...ANATH. FLOOR ...GENTILE, STATE ...Tribune.

...ed Managers.
...ANAGER. ...established host-...ed, and years in ...Tribune.

...GERS
...dress shoes for ...Apply 318 W. ...

...FIED TYPEWRITER AND ...
...Gentile, im-...business letter write-...Book free. Address ...

...WITH CREWS, FAST ...
...State, Rm. 604.

...Trades.
...FOR EXCLUSIVE ...Work. Must ...Rm. 1118 Lake.

PROFESSIONAL FIN-...
...Realistic ways, ...Madison and Crawford ...Field Annex. Phone State 5955

Employment Agencies.
TRIANGLE AGENCY.
TELEPHONE OPER., casualty exp. $25
...operators bkkpr. $18
TELEPHONE OPER., loop office $25
CORRESPONDENTS, TYPISTS, adv. exp. $35
...fountain, grills $18
...lunch and short hours ..... $10-$18
220 S. STATE-ST., SUITE 902.

AMERICAN EMPLOYMENT SYSTEM.
SECRETARY $130
...warehouse experience $95
...dictaphone exp. also $130
...legal patent law $110
...CLERKS, young & attr.; long & sht. hrs. ..... $8-$12
FRONT HOUR HOSTESS ..... Open
...short hours $12
160 E. JACKSON-BLVD., SUITE 507.

BOOKKEEPER, LIGHT STENO., LEGAL $35

15 WAITRESSES
AT ONCE for high class rest., loop $15
...exp. ..... $15-$18
...cellophane exp. ..... $15-$18
...new shoppe in loop. ..... $25-$35
...BUREAU, 1 State, Rm. 816.

WAITRESSES, $8-$15.
SODA FOUNTAIN GIRLS ..... $16-$18
LAUNDRY GIRLS $18

STENO.-SPANISH TRANSLATOR ..... OPEN
...JEWELRY JEWELRY ..... OPEN
CO-OPERATIVE, 201 N. WELLS, R. 1002.

GOVERNESS, $100, R., B.
Well educated, high grade woman, 32-38, ...to home ties. Preference given to ...American who can speak one foreign ...tongue. GLADER, INC., 220 S. STATE-ST., 7TH FLOOR.

CONSOLIDATED AGENCIES
RECORD CLK., merch. warehouse exp. ..Open
...Bkpr. and Typist, west $125
STENO. FULL CHARGE BKPR., legal $35
11th floor, 209 S. State-st.

Gen'l Maids, White, $8-$15.
FOUNTAIN, $15-$20; Cosmetician, re-...work. Exper. ...
...SIDE CONSOLIDATED, SUITE 307, 4750 SHERIDAN-RD.
CLERK, West Side off., start $110
...Side off., start $100
...MODEL, size 16, loop, start $80
SALES-DEMONST., cosmetics inside ..... Open
...STATE-ST. ROOM 708.
STENO.—FOOD BOND EXER. $25
STENO., 2 yrs. experience $25
CASHIER—merchandising exp. $18
SECRETARY—must be high type $18
...BUREAU, 1 S. LA SALLE-ST. ROOM 905.

TRADE SCHOOLS.

YOU WILL EARN MORE
Through
BURNHAM
Beauty Culture Training
POSITIONS ARE WAITING for those who enroll NOW at Burnham's. Established 60 years ago in 1871, the prestige of Burnham's, its standing among the shop owners of America, and the experi instruction you receive—all ASSURE YOUR SUCCESS in this profitable profession. Phone, write or call for free demonstration and your copy of Burnham's new Beauty Culture Book. It's FREE.
ALL TOOLS FREE
with complete course.
DAY AND EVENING CLASSES.
Mail this coupon today—
E. BURNHAM (DESK 40),
138 N. State-st., Chicago.
Telephone Randolph 3355.
Please send me without obligation complete details and Free Booklet.
Name .....
Address .....

THERE IS MORE MONEY IN BEAUTY CULTURE
THAN YOU HAVE ANY IDEA!
LEARN AT MOLER'S.
WORLD'S LOOP SCHOOL.
The pay in commission and tips in addition to splendid salaries is more than most ...are earners make.
This profession is protected by wonderfully beneficial state laws.
Day or evening classes.
Call, mail the coupon, or phone.
MOLER SYSTEM
59 E. Monroe-st. Central 6383. Chicago, Ill.
Mr. Moler: Please tell me how I can earn more money by learning Beauty Culture. Also how I may be protected by new state law amendments.
NAME .....
ADDRESS .....
CITY ..... STATE .....

MARINELLO
will help gain your financial independence — by the finest course in beauty culture today.
Write at once for full particulars or phone Superior 3741.
NAME .....
ADDRESS .....
National School of Cosmeticians, Inc.

MARINELLO
SYSTEM OF BEAUTY CULTURE
808 Tower-ct. Superior 3741.

STENOGRAPHY.
EARN FROM $5-$10 A WEEK AND ROOM AND BOARD WHILE LEARNING.
Switchboard-Typist
With Receptionist and Social Hostess. OPERATORS ALWAYS IN DEMAND.
Comptometry 13-40 Days.
Also teach Bkkpg., Typing and Filing. Learn quickly, earn quickly from $5-$8 a day. We furnish PART TIME POSITIONS that help pay your tuition and expenses. Chi. Bus. Col. 190 N. State. Franklin 4122

LEARN CASHIERING.
We train you in 5 days; small tuition charge; employment service for all; drug stores, theaters, restaurants, hotels employ thousands paying $20-$35 weekly. National Business Inst. 427 Diversey-pkwy. Div. 5843.
SEWING OPERATORS IN BIG DEMAND. Learn quickly. Master Coll. 190 N. State.

DRESSMAKING—MILLINERY SCHOOLS.

PROFESSIONAL DRESSMAKING COURSE complete, $30; big demand. Montague School of Designing, 7 W. Madison, R. 1110. Dear. 3636.
DESIGNING, DRESSMAKING, MILLINERY. Expert training. Master Coll., 190 N. State.
DRESS DESIGNING, DRESSMAKING, MILLINERY. Forest Academy, 150 N. State-st.

MUSICAL INSTRUMENTS.

Pianos and Players.
BUY OR RENT YOUR PIANO AT THE
W. W. KIMBALL CO.,
FACTORY—2631 W. 26TH.
Used pianos to rent ..... $1 per month
Used reproducing pianos ..... $10, $15, $30 each
8 junior uprights, apt. size ..... $35-$45 each
17 used player pianos ..... $35 each
17 new grands at factory prices $465 each
11 $125 all-electric radios $39.75
KIMBALL FACTORY, 2631 W. 26th-st.
Phone Lawndale 3862. Open until 5 p. m.

BARGAIN HUNTERS.
Here is an opportunity to buy a high grade Meblin, mahogany, period model Grand, Louis XV, style (eastern make); in first class condition, at the unheard-of price of $375.
RUDOLPH WURLITZER.
329 S. Wabash-av.

FOR SALE—STEINWAY UPRIGHT PIANO, small size; first class condition; $185 cash, or $25 down, $10 per month, to good party. See piano at 2255 W. Madison-st.
BABY GRAND—WILL SELL FOR SMALL bal. due; just assume payments $6.50 week. WYMAN'S, 600 Republic Bldg., 209 S. State.
RENT A NEW PIANO—BABY GRAND, $10 month; midget upright, $6 a month. CABLE PIANO CO., Wabash and Jackson.
LELAND UPRIGHT PIANO, EXCEL. CONDITION; $150. Lonsdale 3791.
MAHOGANY MASON AND HAMLIN SMALL studio piano. Cheap. Regent 3272.

MACHINERY AND EQUIPMENT.

3½ A. BLISS TOGGLE DRAWING, 2, 3, 4, 5 P. 8 ft. Toledo, 5 ft. Berisch pow. gap sq. shear, 90 B. S. per; 6,000 asst. per. ...mach. $225. 2 S forming machines, $75. 0 T B semi-aut. hand mach., $50. 3 in. Cleveland, $200. ¼ in. Cleveland, $75. 8 in. Warner-Swasey, $35-$75. 2 in. Warner-Swasey open head, $250. Molitor Mach. Co., 118-124 S. Clinton.
WILL PAY HIGHEST PRICES FOR STEEL dies of the alphabet for cutting paper letters sizes from ½ inch to 6 inches. Address L 27, Tribune.
ELEC. MOTORS, ALL SIZES, SMALL MOTOR driven dry cleaner's extractor, pumps, fans, blowers, small punch press. Motor Serv. Co., 3010 Indiana. Douglas 1600.
300 WOODEN WASHING MACHINES OR tubs, good for any purpose; factory Bargain. Call Ind. 1542.
USED GREASING EQUIPMENT WANTED. ...cycle preferable. Phone Graceland 1332.

PATENTS—PATENT ATTORNEYS.

EXHIBIT YOUR PATENT OR INVENTION selecting for you INTERNATIONAL PATENT EXPOSITION, Merchandise Mart, Chicago, April 13 to 19. Thousands of manufacturers to ...We can represent you there as well as handle the sale of your patent. Harry G. Green & Co., 180 W. Washington-st. Franklin 8082.
EXHIBIT YOUR INVENTION OR PATENT at the INTERNATIONAL PATENT EXPOSITION, Merchandise Mart, April 13 to 19. Extremely low rates for space. Thousands of manufacturers will attend to inspect new inventions. E. Edison. Direct Merchandise Mart. Telephone Whitehall 9100.
PATENTS, INVENTIONS AND PATENTS. Free examination; send description. Harry G. Green & Co., 180 W. Washington-st. Franklin 8082.
PATENTS TRADEMARKS, COPYRIGHTS—MILO B. STEVENS & CO., 58 W. Jackson. ...blvd. Retab. 1864 Main office Washington.

FINANCIAL.

We Can Get You Out of Debt.
Nationally known plan. Immediate relief from pressure of debt. No co-makers or security required. Legal service for family. AMERICAN AMORTIZATION COMPANY, 20 N. La Salle-st.
WANTED—TO DISCOUNT RESTAURANT chattel mortgages of $850 monthly payments guaranteed. Commission, 12%, interest 6%. Remarker 10029.

ARTS AND ANTIQUES.

COMPLETE LIV. RM. SUITE, ANTIQUE ...furn., 5 toned solid walnut hand carved; ...Inglewood 4634.

TO RENT—ROOMS—SOUTH.

BLACKSTONE, 5519 — DORCHESTER 4100.
UNIVERSITY HOTEL
$5-$13 A WEEK. $2 A DAY.
NEWLY DECORATED, large, beaut. furn., lgt., airy rms.; pri. tub and shower; 10 min. loop by I. C.; no extra charge for 2 in room.
DORCHESTER-AV., 6817—LITTLE HOTEL. New, quiet, homelike; $7 week up; run. water, tub, shwr.; comf. lobby; I. C. trans.
FIFTY-FIFTH, E., 1653, TOP—NICELY furnished front rm.; private bath; I.C. surf.
GREENWOOD, 6362, 1ST—LARGE PLEASant rm.; lav., pri. fam.; reas.; L. surf.
KIMBARK, 6414—81NG. AND DBL. RMS., nice, fur., light, clean; homelike. I. C. L.
NORMAL, 6400, NORWOOD HOTEL—LGE. light double room, new bldg., $8; adj. bath, $10; close to surface, L. bus; reasonably priced meals. Complete kitchenette apartment, $63 a month. Englewood 3700.
SIXTY-FOURTH-ST. E., 1511 — SINGLE furn. slp. rm., $3; par., $4; stm.; all tr.
SIXTY-THIRD-PL., E., 1408—LG. FT. RM.; no other rms.; 1 blk. I. C., L. Miss Brandt.
SOUTH PARK-AV., 6144, 2D—NICE, FUR. frt. rm. with sun par.; suitable 2.
UNIVERSITY, 6343, HOTEL HAYES—RMS., $8 per week and up; rms. with toilet, lav., $10 week; hotel service; cafeteria.
WOODLAWN, 4644, 3D—BEAU. NEW LGE. frt. rm. with run. water; nr. I. C.; reas.
YATES 2130—NICE COMF. RM. SUIT. 1-2; nr. I.C.; board opt. But. 6342.
ATTRAC. RATE ON RM. TO EMPLOYED woman willing to stay in few evenings with 2 girls. Phone Beverly 7553.

Hotel Rooms.
$6—Jackson Pk. Plaza—$10
Large airy rms.; adj. bath or shwr.; comf. furn.; full hotel serv.; $6 wk. and up; ex. tr. — bus L. 1546 E. 65th-st. Dor. 0415.
PARKLAND HOTEL—$7 WEEK UP. 1 BLOCK to I. C., L. surface, bus; complete service. 1550 E. 63D-ST.

TO RENT—ROOMS—NORTH.

ARGYLE, 940—ATT. OUTSIDE RMS., $7 wk. up; nr. Lincoln pk.; trans. at door.
BELMONT, 543, APT. 3—PLEASANT FRT. rm., suit. 2; single front rms., $5 up.
BROADWAY, 3020. BITTERSWEET 1600.
Barry-Broadway Bach. Hotel
Lt., clean, warm; bath or shwr.; ph. each rm.; $6.50 wk. up; gar. in con.; 15 m. Loop.
BROADWAY, 2914.
Beaut. furn. rms., sgle. and dble.; all outside and with r. w.; all tran., pk., and beach. $4.50 up; also 2 room apts., complete.
CLARENDON BEACH HOTEL.
Large rms., pri. baths; large closets; $8-$12 weekly. 831 WILSON. LONGBEACH 4020.
CLARK, N., 2026. MOHAWK 3400.
HOTEL CLAYTON
BRAND NEW BLDG. OPP. LINCOLN PK. 300 mod. rooms. Beautyrest beds. Comp. service; 10 min. to loop; $8 weekly.
RADIO IN EACH ROOM.
DEARBORN, 1425—LARGE, CLEAN RMS. Running water; hotel service; reas.
DEARBORN N. 1307—ATTR. WELL FURN sgle., dbl. rms., $4 up; also 2-3 rm. kit. reas.
GRACE, 843, 2D—ATTR. RM.; PCH. OR without; priv. L. bus, surf.; $4. Wel. 0800.
HAZEL-AV., 4920—$4 TO $12.50 WKLY. beaut. furnished sleeping rooms and kitch. apts.; nr. theaters, shops, bus, L. and lake.
KENMORE, 4837—NEWLY, WELL FURN. lge. rms., $4 up; also singles. Evening, morning use; baths, showers; Lawr. L; $5 up.
KENMORE, 4022—RADIO IN EVERY RM.; 1-2 rm. apts., $7-10; sleeping rms., $4 up.
KENMORE, 4618—HOTEL KENMORE, $6-8 a week; $20 a month. $6 Wilson L or bus.
LAKE SHORE-DR., 1042—BELLEVUE CLUB for Girls; bright, warm rms.; meals opt.
LA SALLE, N., 1432 (NEWLY WIDENED).
NEW PAXTON HOTEL.
ROOM (PRIV.) BATH, $8 WEEK.
Daily, $2; 150 attractively furnished rms.; walking distance or 8 min. by surface to loop; 10 blks. Lincoln park. Mohawk 8641.
MICHIGAN, N., 745, 5TH FL.—CHOICE well fur. r.; ref. home; walk. dist. Bryan's.
MONTROSE-AV., 834, THE MONTCLAIRE —Beau. furn. rms., private bath; full hotel serv.; ex. tr.; $7 wk. Long. 5050.
ONTARIO E. 22—L'AIGLON—BEAU STUdio dbl rm. with priv. bath. Del. 0547.
PEARSON E., 160—LIGHT, DRY, ATTR. basement room living or business; also sgl.
PINE GROVE, 2744, NR. DIVERSEY—ATtractive large rms. and sun bath; also sgl. dbl. rms.; some with priv. bath or shr; $6-$11; comp. hotel serv.; 15 min. L.
PINE GROVE, 2928—NEAR SURF.; LRG fur. rm., new dec. reas.; running water; $5 up.
PINE GROVE, 3825—DESIRABLE, LIGHT attract. furn. room; 51 bus. Buck. 5567.
ROKEBY, N. 3532—ATT. RM. PRI. HOME 1-2 girls, $5; L. bus, surf. Buck. 0840.
ROSLYN-PL., 421—ELEG. FURN RM. FOR 2; reasonable. Phone Superior 5948.
RUSH, 745—COMFORTABLE RMS.; REAsonable; walking distance to loop.
SHEFFIELD-AV., 2935, 2D—BRIGHT OUTS room for 1-2 women; ex. tr. Well. 3247.
SHERIDAN, 655—NR. LAKE, 3900 NORTH.
LAKE SHORE ARMS.
ROOMS, $6 WK. UP. $25 MO. UP.
SHERIDAN-RD., 4035, LAKE VIEW 4220—Warm, clean rms., 1-2 persons; run. wat., ph., $5-$8; bath, $6-11 wkly.; L. bus, surf.
STATE-PKWY., N., 1341—ATTR. HOME for girls; excl. meals; $13.50-$15. Del. 0445.
SURF-ST.—IF YOU WANT A REAL RM. IN fine home, mod. elv. ant., call Buck. 10151.
WALTON-PL., E., 36, APT. 6—NICELY furn. rms.; single, double. Delaware 3224.
WINTHROP, 5034. PH. LONGBEACH 8933.
HOTEL FRANCES
100 brand new rms. with beaut. tile baths; all with tub and showers; this hotel is conceded to be the best furnished on No. Side; ideal location; gar.; 1 blk. Argyle exp. bus, surf.; rates as low as $7.50 wk.; $2 day.
WINTHROP, 4826 CASTLE HOTEL.
100 rooms elegantly furn. and priced; transients accommodated; ¼ blk. Lawrence.
WINTHROP, 5530—NR. L. SURF. EDGW Beach; new, clean rms., $7 wk. up.
WINTHROP, 5416—CHARMING SUNNY FR rm.; pri. res.; 1-2; L. exp.; reas. Edge. 0207.
WRIGHTWOOD, 635—1 LGE. FRT. RM. TW beds, c. w. f. h. reas.; ref. hm. Lin. 5771.
HOTEL NORTHMERE
4943 Kenmore. L. B. 4243.
All outside rooms, light, airy, newly dec. every room with bath or shower; hotel service; all trans.; rate $7 per week and up.
NORTH-AV. Y. M. C. A.
1508 Larrabee; $4 up; newly furn. rooms; swimming, gym.; L. and surf., 10 minutes to Loop. Permanent and transient guests.
HOTEL ROOMS AS LOW AS $6 WEEK.
DEL MAR HOTEL,
5046 WINTHROP-AV.
649 ARLINGTON-PL., 2500 NORTH, NR. Clark—Mod. rm., $4 wk.; priv. home. Lin. 0857.
BEAU. FURN. RM.; TWIN BEDS; CONNECT bath; $8; rd. trans. Wellington 0516.

TO RENT—ROOMS—NORTHWEST

HUMBOLDT, 1932, COR. ARMITAGE—Nicely furn. frt. and side rm.; $6-$8; all tr.

TO RENT—ROOMS—WEST.

MADISON, W., 3313—BEAUT. FURN. LRG. frt. rm., st., phone and bet. wtr., grt. ent.

Hotel Rooms.
WESTLANE HOTEL—4507 WASHINGTON—Lge. outside rms.; in-a-door beds; priv. bath, showers; beau. furn.; very reas. rates.

TO RENT—ROOMS—SUBURBAN.

EVANSTON — UNUSUALLY ATTRACTIVE, sunny front room, in refined family; ...tly in co-op. apt., 10 up wky.; 5 min. Loop; all loop and local trans.; 1 blk. to lake; refs. Phone University 4469.

TO RENT—HOUSEKEEPING ROOMS.

South Side.
BLACKSTONE, 5457-59—2 RM. APTS. compl. furn., $40 up wk.; I. C. X. surf.
BLACKSTONE, 5601—1-2-3 RM. APTS. $7 up; sin. rms., $5; nr. pk., lake, I.C.X. bus.
COTTAGE GROVE, 6505—1-2 RM. KITCH. apts., gas, el., lin., $6 wk. up. Rms., $4.
DORCHESTER, 6021—1-2 R. APTS. COMP. furn., $6 up. Frt. r., $5. I. C., bus, L.
DORCHESTER-84TH—ATTR. 2 RM. APT. Kitchen, porch; $8-30. Mid. 3594. Liv. rm., kitchen, porch; $15. Mid. 3594.

TO RENT—HOUSEKEEPING ROOMS.

South Side.
DREXEL, 5000. CARLTON APTS.
3 rm. kitchenette, bath, $12.50. Kitchenette, bath, $7; furnished rm., $5.
DREXEL, 4508—2 RM. HSKPG. SUITE; INador bed; compl. furn.; exc. loc.; reas.
ELLIS, 6537—2D. 2 OR 3 LG. CLN. RMS.; rl. kit., pch.; $8.50-$12; ext. slpg. rm. opt.
GREENWOOD, 5508—1-2-3 RMS. FRESHLY dec.; real kitch.; A1 trans. $5-$12.
GREENWOOD, 6617—2-4 RM. APTS.; REAL kit.; everything furn.; $12-$14; gd. trans.
HARPER, 6249, NEAR JACK. PK.—2 RM. suite, wall bed, r. w.; I. C., surf., L.; $8-9.
HYDE PARK-BLVD. 1430—1 C. 9 MIN. LP
BOULEVARD MANOR.
1-2 r. kitch., slp. rms.; smartly furn; $8 up.
HYDE PK.-BLVD., 1411—1 RM. KIT., $6; 2 rms., pri. bath, $10; slpg. rms., r. w., $5. I. C.; bus.
KIMBARK, 6621—2½ RM. KIT. APT., PRIbath; 1 blk. I. C., surf.; $14.
KIMBARK, 6515—CLN., SUNNY 2 OR 3 rms., bath, pch., pia., reas; bus, I.C., L. surf.
KIMBARK, 6017, 2D—NEW DEC., 2 RM. frt. kit. apt.; nice home; Univ. of C., I. C.
LAKE PK., 4929, VILLA MARE—LARGE beau. 2 rm. apt., overstf. fur.; slp. pch.; 1 front kitch., clean. Fairchild, I. C.
LAKE PK. 4919—CLN. 1-3

TO RENT—APARTMENTS.
NORTH.
(Continued from preceding page.)
General List.

SPECIALS FOR TODAY
FIRST COME, FIRST SERVED

From time to time we shall offer on this page exceptional bargains in apartments. Many of you readers will have to be disappointed, due to the limited supply. "The Early Bird Catches the Worm." Watch for our rent list.

HERE THEY ARE

2242 FARWELL.
3-4-5 ROOMS. The last word in apartments. Colored tile bathrooms with colored fixtures. Large sunny rooms. Electric refrigeration.

4955 N. DRAKE.
3½-4 ROOMS. Quiet residential street. All outside rooms. Electric refrigeration.

2020 ARTHUR-AV.
4 ROOMS. Quiet residential section. Convenient to N. W. R. R. Electric refrigeration. Beautiful landscaped court.

3925 AINSLIE.
3½-4-5 ROOMS. Beautiful corner building. Electric refrigeration optional.

4456 N. DRAKE-AV.
4 ROOMS. Beautiful corner building. Sunlight in every room. Convenient to all transportation and shopping district.

3536 AINSLIE.
4-5 ROOMS. Exceptional large rooms. Every modern comfort.

4848 N. RIDGEWAY-AV.
4 ROOMS. The outstanding building of the neighborhood. Electric refrigeration.

5616 N. KIMBALL-AV.
4 ROOMS. Enjoy the atmosphere and environment of the suburbs and the convenience of the city. Electric refrigeration optional.

6601 N. CAMPBELL.
4 ROOMS. Unquestionably the biggest bargain in the Devon-Western district. Electric refrigeration.

Electric refrigeration optional in these apartments.
SEE AGENTS AT THE BUILDINGS OR
Realty Management
33 N. LA SALLE-ST.
CENTRAL 2323.
See our ads in the South and West Side Sections.

Free Refrig., Light, Gas.
2-3 RMS., $47.50 UP
4501 MALDEN. EDGEWATER 8409. 1 BLK. TO BUS; 3 BLKS. WILSON L.
3-4 RMS., $47.50 UP
626 GARY-PL.—REFRIGERATION. 1 BLK. TO SHER. AND ADDISON BUS.
2-3 RMS., $45 UP
840 AINSLIE. 1 BLK. TO SHER. BUS. FREE REFRIG. AND AUTO PARKING.
2-3-4 RMS., $45 UP
4350 IRVING-AV., COR. MONTROSE. FREE REFRIG.; 2 BLKS. WESTERN L.
2-3 RMS., $45 UP
3450 JANSSEN-AV., COR. CORNELIA. 2 blks. to Southport L and Addison bus.
1-2-3-4 RMS., $35-$65
1940 WILSON-AV.—FREE REFRIG. 2 blks. bus. Ravens. L and N. W. R. R.
ALL PHONES SUPERIOR 1480.

High Grade Apts.
Under Owner's Management
Very Choice Locations
725-49 Irving Park-blvd.
3-4 5-6 rooms east of Broadway; refrigeration; excellent transportation ......$60-$100
4309-19 N. Paulina-st.
3-4 rooms, extra rollaway bed; refrigeration; building 3 years old; excellent transp. Agent on premises ......$65-$80
3257-63 Broadway.
4-5 rooms; block to Lincoln pk. .$60-$75
C. A. CARLSON,
740 Irving Park-blvd. Lake View 7661.

NEW BUILDINGS.
Paulina Manor Arms, 4211-21 N Paulina; beautiful 4 and 5 room apts., canvased walls, crystal fixtures, electric dishwasher, free refrigeration, spacious large rooms.
4715-23 N. WINCHESTER.
2-3-4 room apartments, bedroom and in-a-dor bed, tub and shower, refrigeration.
3933-43 JANSSEN-AV.
1400½ west; near Lake View High school. 2-3-4-5 room apts., bedroom and in-a-dor, tub and shower, refrigeration.
5433-39 WINTHROP.
2-3 room apartments, bedroom and in-a-dor, tub and shower, refrigeration.
5941-51 N. PAULINA.
3 room apts., in-a-dor bed, tub and showers; free gas; $50; immediate possession.
4800 KENMORE.
5 and 6 rm. apts.; all large, light rms.; newly decorated; immed. possession; $65 up.
4848 SHERIDAN-RD.
1st and 3d. 6 beau., lge. rms.; side lights, 2 baths, ex. lav.; $80-$90. Longbeach 1558.

DELIGHTFUL 3½ RM. APT., 1 BLK. TO Rav. L; refrigeration; $45. Irv. 5098.

One, Two, and Three Rooms.

2 ROOMS AND KIT....$47.50
3 ROOMS AND KIT....$55.00
New bldg.; best sec. Rog. Pk.; free refrig. and gas. See Mr. Leisch. 1712 Albion-av.

BELIEVE IT OR NOT.
2 and 3 rm. apts. at $42.50 to $52.50. Plenty closets, in-a-dor, refrig., newly dec. throughout. See 4419 N. Lincoln-st., or call Sunnyside 4613.

517 OAKDALE-AV.
2 ROOMS, $60. 3 ROOMS, $80. Newest bldg. in Lincoln Pk. dist.; large kitchenettes, free carpets, gas, light, refrig., beaut. decorations. Agent on premises.

3 Rms. and Kit., $55-$57.50
New bldg. Free refrig. and gas. Near Loyola "L" sta. 6600 N. Ashland-av. See SWANSON, at bldg.

5021 N. DAMEN—1 AND 2 RM. KITNTS.; across from pk. where many ball games are played; also grammar and new Junior High school; ONLY $40 to $47.50; free gas, light and refrigeration. Ravenswood 9526.

1-2 Room Apts., $42.50 Up.
Elec. Refrig. Fireproof Building. 2756 Hampden-ct., near Diversey. Agent on premises. Diversey 6431.

OUTSIDE KITCHENETTE.
$47.50; 2 r.; mech. refrig.; gas; bus, car at door, "L" 2 blocks. 1157 Diversey-pkwy.

2 Rm., El. Ref., Free Gas, $40
2900 N. MILDRED-AV. L, BUS, SURFACE. Agent on premises. Bittersweet 3594.

3 Lge. Rs., El. Ref., $47.50 Up
847 Cait-av. [1 blk. n. of Montrose] near … Agent on premises. Lake View 8840.

1056 DAKIN-ST.—1 BL. SHERIDAN L STA. 1-2 r. kit. free gas, ref., $40 up. JOHN J. READY & CO. Buck. 0500.
2 ROOMS AND KITCH., LARGE DRESSING rm., newly dec., as low as $40 mo.; stm. … 5420-34 N. Paulina. Ravenswd. 8767.
LG. LIV. RM. KITNT., BATH, WOOD BURN. firpl.; front apt.; gas, elec. free; Oak-st. nr. Michigan; $90. Sup. 4373.
1728 MORSE. 1 AND 2 RMS., FURN. AND unfurn., carpets, free refrigeration, gas, light; reas. rent. Agent on premises.
3 RM. APT., INCL. BDRM.—NR. L, BUS, and surf.; nicely decor. High grade bldg. Free refrig. 3823 Rokeby-st. Lone. 4633.
2½ R., NICEST IN ROGERS PARK, $52.50 up; free elec. ref. 1331 Estes. Holly. 2256.
LGE. 2-3 RM. KIT., MODERN; NR. LAKE el. refr.; ex. trans.; reas. 750 Addison.
1½-2½ RMS. [BEDRM.], IN-A-DOR; 1 BLK. Addison-Lincoln sta. Rav. L. 1837 Patterson.
NEW UPTOWN KITCH. APTS.—1-2-3 RMS. 4810 Magnolia-av. Wilson station. $40 up.
2 R., UNF. OR FUR., $35 UP; FREE FRIG. … 819 Bradley-pl. …
4608 N. HERMITAGE-AV.—NEW MOD. 2½ and 3 rm. apts.; no corridor style.

TO RENT—APARTMENTS.
NORTH.
One, Two, and Three Rooms.

INVESTIGATE . . .
The New 1931 Rent Values at
1100 North Dearborn-st.
Before Renewing Your Lease.
2-3 RMS., $77.50-$132.50.
Brand new modern 20 story building; walking distance Loop; in-a-dor beds all living rooms; every service luxury. Manager [Mr. Norton] on premises. PHONE SUPERIOR 4955.

910 LAWRENCE-AV.
NEW 12 STORY BUILDING.
2½ ROOMS, $70 UP.
ALL BEDROOM APTS. FREE LIGHT, GAS, REFRIG.
Mgr. on prem. Longbeach 7823.

2-3 RMS., $45 TO $75.
3449 Elaine-Pl. blk. w. Broadway; new. dec.; liv. r. and in a-dor bed, bedrm., dinette, kit., bath, shwr.; elev.; free gas, elec. refrig.

NORTH.
Four, Five, Six Rooms, and Larger.

3750 SHERIDAN ROAD
5-6-7-8 ROOM APTS.
Outstanding Rental Values.
OPPOSITE LINCOLN PARK AND LAKE. HIGHLY DESIRABLE TENANCY. REFINED ATMOSPHERE. WOOD BURNING FIREPLACES. TILE SWIMMING POOL.

N.E.Cor. Kenmore-Hollyw'd.
5 ROOMS, SUN PORCH. MODERN, LARGE, LIGHT ROOMS.

4-5 RMS., $120-$135
OPP. YACHT HARBOR.
425-39 ALDINE-AV.
ALSO
5 RMS., $130.
OPP. BELDEN-STRATFORD HOTEL.
333 BELDEN-AV.
PETER F. REYNOLDS,
LINCOLN 3633.

431 OAKDALE-AV.
15 Story Fireproof.
Charmingly arranged.
4 rooms, 1 bath.
5 rooms, 2 baths.
Best equipment service.
Restricted. L. V. 5562.

CRILLY COURT APTS.
6 large rooms, newly remodeled, running water, electric refrig.; suitable for rooming purposes; $90 per month. Also 6 large rooms, 1701-19 North Park-av., $80 per month.
D. F. CRILLY & CO.,
1706 N. WELLS. PH. LINCOLN 5732.

7405 N. ASHLAND-AV.—
Near Jarvis L station; 4 and 5 room apts.; modern; G. E. refrig.; $60 to $70 per month. Agent on premises, or LANG, WEISE & CELLA. 308 W. Washington-st. Randolph 2574.

CO-OP. SUBLEASE
5510 SHERIDAN-RD. 6-7 rms., 3 baths; spacious delightfully inviting; S. E. and West expos., unobstructed view of lake; exclus. loc.; selective tenancy; rare opportunity. Call Longbeach 9577. MR. O'NEILL.

4-5 RM. MOD. APTS., $55-$65; elec. refrig. 6411 Lakewood. 1248 Devon.
4-5 RM. MOD. APTS., $60-$70; nr. park. 715 Sheridan-rd. 3824 Pine Grove.
4-5 RM. MOD. APTS., reduced to $60-$70 4870 N. California. 2809 Ainslie.
4 MOD. RMS., $50-$55. 1307-19 Addison. For further information, Dearborn 0358.

7362 N. DAMEN.
6 rms., 2 baths. This de luxe apt. has canvass and craftex walls, colored tile walls in kitchen and bathroom; all spacious rooms. Must be seen to be appreciated. Rent reasonable.

A WHOLE COLUMN
would not mean as much to you if you want 4-5-6 rm. apts. Barg. to offer. See us. M. A. ARMSTRONG, 1905 HOWARD-ST. ROGERS PK. 7414.

1537 ARDMORE.
Beautiful 5 rm. apt.; enclosed sun parlor, sleeping porch; plenty of air and sunshine; refrigeration; also English basement, 5 large, light, sunny rooms, $50. See Maley, 1st Apt.

SUBLEASE—18 MOS. FROM MAY 1ST Western-Devon district; beaut. 6 rm. apt.; 2 baths and garage; large rooms and closets; near schools; present tenant will sacrifice acct. leaving city; possession when desired. Ph. Sheldrake 4316.

4-5-6-7-8 LGE. OUTSIDE ROOMS, 2-3 TILE baths, large closets; electric refrigeration; dec. to suit; $85-$170. J. B. WALLER. 700 Irving Park-blvd. Lake View 6480. Open Sunday 1 to 4 p. m.

HIGH GRADE 6 RM. APT.
Sleeping porch, 2 sun parlors, 3 baths; Frigid.; large outside rms., detached bldg.; ideal loc. 1325 Greenleaf. Hollycourt 2131.

IDEAL LOCATION.
4 large rms., extra bed; low rent; 1½ blks. Howard L sta.; front apt. See agent. 1729 Jonquil-ter.

36-42 WALTON-PL.
4-5-6 rms.; large, light apts.; walking distance to loop; reasonable rent. Thomas A. Garibaldi. Agent on prem. State 2692.

3720 Pine Grove, 4 Rm.
$60 PER MO. CONCESSION; G. E. REFG. MGR. ON PREM. L. V. 1370.

CO-OPERATIVE APT.
By owner; 5 rms.; el. refrig.; very modern; reas. See janitor. 1522 Fargo-av.

4 AND 5 ROOM, Elec. Refrig.
912-922 Lakeside-pl., east of Sheridan-rd.; light rms.; near bus and L; nr. lake; reas.

4-5-6 R., ALL NEAR LAKE.
RENTALS WITHIN REACH OF ALL. E. GERM & SON. 524 DIVERSEY-PKWY.

4601 BROADWAY.
5 rms., $60; near L, bus and surface. See Superintendent, Apartment 25.

$55 UP, 4-5 R. APT., MOD.
Exc. trans. G. E. refrig. Must be seen to be appreciated. 1655 Wallen-av. Sheld. 7072.

2626-2632 Lake View-av.
Across from Lincoln Park; mod. 5-6-7-9 rm. apt.; new. dec.; reas. rent. See jan. on prem.

3727 ROKEBY-ST.—2 5-ROOM FLATS, 1ST fl.; 1 5 rm., 3d. cor., stm., hot water; blk. bus, L. and surf., schls., $57.50. May 1st. Well. 8658.

551 Roscoe-st., 7 Rm. Apt.
In Yacht Harbor dist.; sun par., slp. pch., 2 sun pchs., gar., yard. Ph. Well. 4245.

20TH STORY BUNGALOW
in exclusive Streeterville; 7 rooms, 3 bedrooms, 3 baths. Superior 4701.

COR. ARGYLE-IRVING—SPACIOUS 4 RMS.; 20 ft. liv. r.; rollaway; 4 clos., pantry. See 4801 N. Irving-av., cor. Lawrence. Lon. 3887.
4 TO 11 ROOM APTS.—LAKE FRT. LOCAtion; exceptionally low rent. H. H. DECKER & CO. SUPERIOR 5178.
6 ROOMS 3 BATHS— 1366 N. Dearborn. Beaut. view of lake. Hogan & Farwell, Inc. Whitehall 4560.
CHEERFUL MODERN 4 AND 5 RM. APTS. $60 and up. Corner bldg. Frigidaire; L and bus. See janitor. 1614 Wilson-av.
BEAU. APT. NEAR LAKE, L AND BUS; 5 lge. lt. rms., sun par., glazed sleep. porch; elec. ref. Ph. Armitage 0287 a. m.
5 LARGE, LIGHT RMS., SUN PARLOR, priv. back porch; elec. refrig.; reas.; nr. Bryn Mawr L sta. 5647 Glenwood-av.
7706 N. HERMITAGE — 4-5 RM., G. E. ref., 1 blk. How. L., $60. Conc. Cal.1481.
1320 N. DEARBORN-PKWY. — 6 LARGE rooms, reduced to $85 mo.; ex. trans.
2033 GREENLEAF—6 LGE. RMS., H. W. ht., 2 glzd. pchs., frig., $85 mo. R. P. 9060.
4-5 RM. APT., LG., SUNNY; REFRIG.; reas. 5909 N. Paulina, Clark-Ridge distr.
4-5 R., $60 UP; GD. TRAN.; E. OF BROADway; free Frigid. 639 Cornelia. L. V. 6059.
BEAUT. 5 RM. MODERN APT., ROGERS Park; newly dec.; reas. Briargate 1485.
6 RM. MOD. APT. ON COR. ELEC. REF.; tile bath. 7257 Pingree-st.
6 RM. APT., 2 BATHS. 532 ALDINE-AV. and 1062 North Shore-av. Near lake.
TO RENT—1330 BIRCHWOOD, 5 LARGE outside rms., overlook. lake; sun parlor.
4-5 RMS., $60-$65; REFRIG.; LGE. KIT. 836 Lakeside-pl., at lake; bus, L exp.
601 FULLERTON-PKWY.—LG. 5-6 RMS.; reduc.; conc.; elec. refrig.; imm. poss.
6 RMS., STEAM HEAT, $46, SUNNY AND clean. Near park. 1349 N. Wells.
4-5-6-7-8 RMS. REAS.; ROGERS PARK. H. V. Sweeney, 1201 Albion. R. P. 5653.
4840 KENMORE—1ST, 3D; VERY LG. 6 R. htd. apts.; friv.; gar.; reas. Edge. 2433.
5720 WAYNE—5 RMS. SUN PAR. ELEC. refrig.; fine transp.; very reas. Cen. 7737.
5 RMS. NEWLY DECORATED; NR. PARK $60. 2944 Broadway. Bittersweet 4932.
ROGERS PK.—LGE. LGT. 5 RMS., FINISH … slpg. pch.; new dec.; refr. 6451 Greenview.
6310 MAGNOLIA—MOD. 6 RMS., SUN PCH. 2 blks. Loyola exp. Very reas.
1326 ALBION—5 RMS., SUN PAR., SLPG. pch., elec. refr.; Loyola L. Rog. Pk. 8236.
MODERN 6 RM. APT.—STM. HT., HT. WAT. $40. 2153 Southport-av.
COR. 5-6 RMS., 2 BATHS, SUN PAR., SLP. pch.; Jonquil and Sherid. R. P. 8343.

TO RENT—APARTMENTS.
NORTH.
Four, Five, Six Rooms, and Larger.

534 STRATFORD PLACE
A Tower Castle in Belmont Harbor

6 rooms—all outside. Above Lake, Park, and Harbor with open view. Big entrance gallery, Wood fireplace, Craftex walls, beamed ceilings. Living room, 26x16; Dining room, 19x18; Chambers, 13x20. Two colored tile baths. Maid's room and bath. Butler's pantry. Receiving room. Every room spacious, light, airy. Priced much below normal rental from $250.

WIRTZ,
HUBERT &
LITTLE, INC.
3152 Sheridan-rd. Well. 3000

4528-30 CLARENDON.
4-5-6 RMS.
$80-$125.
Facing new Lincoln pk. and lake; large rooms, with plenty of sunshine. AGENT ON PREMISES.
PETER F. REYNOLDS.
LONGBEACH 3643. LINCOLN 3633.

GEORGIAN COURT APTS.
Newly remodeled; opposite Lincoln Pk. 1718-34 N. LA SALLE. Beautiful, large 5 and 7 rooms; electric refrigeration; $85 to $125.
D. F. CRILLY & CO.,
1706 N. WELLS. PH. LINCOLN 5732.

SAVE TIME AND TROUBLE
5 TO 12 ROOMS.
Nr. North Side and Lincoln Pk. locations. CALL MR. REID. CENTRAL 7490.

S. E. COR. MICHIGAN-AV.
AND CHICAGO-AV. JUST NORTH OF LOOP.
7, 8, and 10 room apts., overlooking blvd.; large, attractive, light rms.; excellent service; rent $110 and up. Janitor. Basement, 753 N. Michigan-av., will show, or ph. Superior 1101.

Electric Refrigeration.
4 rms., $50-$60; new bldg.; 3517-25 N. Racine.
5 rms. and 7 rms. with pch. or sun parlor. At Lakeview and Wrightwood. Phone Agent, Lincoln 0388.

Best 4-5-6 Rs.—Hoyne Manor
6 bldgs., Hoyne-av., at Granville; last word; tile kitch., tile bath, shwr., elec. dishwasher, cab. radtrs., firepl., rollaways, beau. dec. 4s. $65-$72; 5s, $77-$87; free gas, Frigid.; schools; good trans.; private playground.

7060 GREENVIEW—6 APT. BLDG., 6 RMS., 2 baths; elec. refrig.; heated garage.
6428 N. Francisco, 4-5 rms., elec. refrig., $55-$70. Bldg. 3 yrs. old; immed. poss.
1710 Lunt-av., 5 lge. rms., $75.
6326 N. Francisco, 6 rms., $85; Cent.2394.

4-6 Rms., 2 Baths, $90-$135.
Sun parlor, fireplaces, bookcases, Craftex walls, private rear porch and yard; large closets; 1 block to L and lake. 1218 LUNT. 7000 SHERIDAN.

4-5 ROOMS, $55-$70.
Blackstone Apts., 4623 N. Damen. Elec. refrig., nr. L, bus, surface. Agent on premises, Phone Randolph 6713.

5045 N. Damen, 4 R. Sun Par.
Inador in liv. rm.; opp. park, grammar and new junior high school; G. E. refrig. Reduc. rent., $50 to $55. Ravenswood 7314.

4626-28 MALDEN-ST.
7 ROOMS—$80. Surf., L and bus. Agent on premises. PHONE RANDOLPH 6713.

ROGERS PARK—IDEAL LOC.
6 large rms., 2 baths; Frigidaire; immed. poss.; exclusive 3 apt. bldg.; ½ blk. to lake. 1130 North Shore-av., nr. Loyola L sta.

5619-25 WAYNE-AV.
4 rms., nr. Bryn Mawr L; elec. refrig.; rent reas. See janitor or ph. Edge. 5651.

ATTR. 4-5-6 R., 5133 SHERIDAN. 7-8 R. 551 Melrose. 3215 Broadway, 5 r.; elec. refrig. Low rents. Imm. poss. See jan., in bldg. S. HARNSTROM & CO. L. B. 6965.
UNUSUAL VALUE—6 RM., 3 BATH APT.; elev. bldg.; wood burning firepl.; 10th fl.; nr. N. S. $175 mo. Miss DuPee. White. 6880.

NORTHWEST.
General List.

VERY DESIRABLE
Newly decorated 2-3-4-5 rm. apts., mod. court bldg.; free elec. refrig.; rms. large and airy; conv. transp., schools, churches, stores. SCHORSCH. 6059 Irving Park-blvd.

NEW BLDG., MOD., 2 R. KITCH.; ALSO 4 or 5 bas.; el. ref.; $35-$40. 4019 Melrose.
3-4 LIGHT RMS., ELEC. REF.; REDUCED rent. 3424 Cullom-av.

One, Two, and Three Rooms.

2 AND 3 ROOMS—$37.50 UP.
Best Logan Square location; near schools, bus, L, surf.; free gas. Agent on premises. 2631 N. Spaulding-av. Albany 5950.

2-3 RMS.—LOW RENT.
4811 N. HARDING. Full sized bdrm., free gas, elec. ref.; nr. schls., shops, L, surf. Mgr. on prem. Irv.7124.

HARDING APTS., 3935 DIVERSEY-AV.—Beau., modern 2-3 rms., gas, refrig. free.

Four, Five, Six Rooms, and Larger.

SEE THESE
beau. 4 rm apts., almost new bldgs.; ref. free; immed. poss.; only $55. Div. 9500. S. W. COR. HARDING-DIVISION. 4929 N. WHIPPLE—3010 AINSLIE.

FIRST CLASS 5 RMS., REFRIGERATION; excellent transportation; immediate possession; west of Humboldt Park; $52.50 and up. No phone information. See Mr. Bender, 3306 W. North-av.
3445 PARKER-AV.—1 BLK. W. OF MILwaukee, S. of Diversey, 5 lge., lgt., mod. rms., in 2 flat bldg.; elec. ref.; stm. ht.; priv. porch.; all trans. Bargain at $72.
RECEIVER CUTS RENT—COR. 4 RM. APTS.; htd.; light and airy; $50; nr. transp.; immed. poss. Janitor, 3915 N. Laramie.
STRICTLY MOD. 4 RM. STM. HTD. APTS.; plenty of closet space. Rent $50-$55. 4255-7 ADDISON-ST. Belmont 3211.
3024 MILWAUKEE-AV.—ATTR. 5 ROOMS; new bldg.; strictly mod.; elec. refr.; $60; gd. terms; surf., steam R. R. Lonr. 8833.
CRAWFORD-IRVING PARK-BLVD.—$60; large rms.; elec. refrig. RALPH H. BEESLEY, 4219 Irving Pk.-blvd.
LIGHT 4 RM. APT.—FREE FRIGIDAIRE; nr. Kimball L; $50. 3305 Ainslie. Gentiles.
4 R. MOD. APT.; BIG BARG.; $45-$55; exc. trans 4810-20 N. Avers-av. Dea.0356.
5 RMS., MOD., ALL LT., $43.50; FURN. ht.; children; country air. 5642 N. Karlov.
6 RMS.—LIGHT AND AIRY; REAS. RT. for good tam.; hot wt. ht. 5032 Cornelia.
BEAUTIFUL, LRG. MODERN 4 RM. APT. northeast corner Barry and Francisco-av.
4 RM. APT., 2 BEDRMS., LIGHT, AIRY, steam heated; $40. 1757 N. Keeler-av.
3221 N. KEATING-AV.—MOD. 4 RM., ROLLaway; frig.; blk. Cicero-Belm. Mon. 2120.
4 LARGE RMS., MOD. NEW BLDG.; INAdor bed; all trans. 4601 N. Keystone.
RENT—4 LGE. RMS., GAS, ELEC., BATH; $25. 4602 N. Melvina, cor. Slocum.
FOR RENT—MAY 1, 4-5 RMS., MODERN, stm. 1947 N. Kildare. Bargain.
3050 SUNNYSIDE—4 RMS.; STM., ELEC. refrig.; real bargain; open. Cent. 7737.

WEST.
General List.

3043 W. HARRISON-ST.—3 AND 4 RMS.; st. ht.; just decorated; best transp.; $35 to $40. See Moffatt or FIRST REALTY CO., 56 W. Washington-st. Central 5151.

TO RENT—APARTMENTS.
WEST.
General List.

SPECIAL FOR TODAY
FIRST COME FIRST SERVED

From time to time we shall offer on this page exceptional bargains in apartments. Many of you readers will have to be disappointed, due to the limited supply. "THE EARLY BIRD CATCHES THE WORM." Watch for our next list.

HERE THEY ARE:

3600 FRANKLIN-BLVD.
3½-4 ROOMS. Fronting on the Boulevard. Large, sunny rooms. Electric refrigeration.

500 N. ST. LOUIS-AV.
3-3½-4 ROOMS. Fronts on Franklin-blvd. New building. Electric refrigeration.

1508 S. SPAULDING-AV.
3½-4 ROOMS. Finest building in the neighborhood. Every convenience. Electric refrigeration.

3537 CARROLL-AV.
2-3 ROOMS. Convenient to Lake-st. Elevated. New building. Electric refrigeration. Residential manager.

3849 W. OHIO-ST.
3½-4 ROOMS. Unusually large rooms. Beautiful landscaped Court.

701 N. LAWNDALE-AV.
4-5 ROOMS. Ideally planned for a family.

Electric refrigeration optional in these apartments.
SEE AGENTS AT THE BUILDINGS OR
Realty Management
33 N. LA SALLE-ST.
CENTRAL 2323.
See our ads in the North and South Side sections.

New Mod. Bldg., Low Rent.
1-2-3-4 LRG. LIGHT, AIRY RMS. Now or May 1. J. Kempston, 4938 Quincy-st. Ph. Col. 7709. Open eves. until 9.

5644 WASHINGTON-BLVD.
Free electric refrigeration. 3-4-5 room apts.; ideal transportation; reasonable rent. Austin 7100.

One, Two, and Three Rooms.

3 RM. APTS.—ROLLAWAY BEDS; STM. ht. Reas. rent. Inq. on prem. 555 N. Avers.
2½ ROOMS, MOD., NEW BLDG., S. W. COR. Huron and Latrobe. McGee. 5042 Madison.
FREE RENT TO MAY 1—NEW 1-2-3 RM. apts.; nr. L, bus; reas. 832 S. Austin-blvd.

Four, Five, Six Rooms, and Larger.

5 RM. CORNER APT., ALSO 4 RM. APTS. with or without in-a-dor beds. All outside rms. Gen. Elec. refrig. Conv. to all transp. S. W. cor. West End and Leamington.
4 AND 5 ROOMS, 2 BATHS, COLORED tile and shower stall; canvased walls, radiator cabinets, new bldg. 234 N. Pine-av. See janitor or call Mansfield 9193.
4857 FULTON-ST., COR. LAMON, 2D FLAT—6 rms., steam heat, inclosed porch, garage; excellent trans. Columbus 5398.
5-6 RMS., STEAM HEAT, $47.50-$52.50; large rooms; newly decorated; L and surface transportation. Janitor, 1357 W. Harrison-st.
4137 JACKSON, 1ST — 7 RMS., DBLE. plumb., $115; Frigidaire; Graceland 4616.
4 AND 5 RMS.; FRIGID., ROLLAWAY; L, surf., bus; conc. 231 N. Latrobe.
229 N. CENTRAL-AV.—7 ROOMS, $80. Best location in Austin.
107 N. LAMON-AV., 4 RM. MOD. APT., REfrig.; gd. trans.; reas. See janitor.
5346 JACKSON-BLVD.—5 R., HTD., SLP. pch., friz., 1st, $90. Aust. 5257. Mans. 3603.

TO RENT—APARTMENTS—SUBURBAN.
NORTH.
Evanston—19 minutes to loop.

I HAVE COMPLETE LIST OF EVANSTON apts. for rent, 2 to 7 rms., $50-$200. I CAN FILL YOUR REQUIREMENTS. S. P. JOHNSTON 1010 MAIN-ST. GREENLEAF 6550
LARGE 5 RM., N. EVANSTON; DUPLEX; 2652 Ewing-av.; restricted residential sec.; sun parlor, garage, beau. yard; elec. refrig.; h. w. ht.; reduced to $100; 2 blks. to schl. and Central-st. trans. Univ. 9220.
1834 SHERIDAN-RD.—MOD. 7 RMS., 2 baths, restricted res. sect., facing lake; nr. univ.; refrig.; $200. Greenleaf 2151.
EVANSTON—FINEST APTS., 2 TO 7 RMS. RENTING SERVICE CORP. 636 CHURCH-ST. GREENLEAF 0500.
APTS. AND HOMES IN EVANSTON. SMART & GOLEE, INC., 1564 Sherman. Univ. 0285. Rog. Pk. 0272.
4-5 R. MOD. APT., ELEC. REFRIG., $65-$85. 520 Sheridan-rd., cor. So.-blvd. Dea. 0356.

WEST.
Oak Park—16 minutes to loop.

38 WASHINGTON-BLVD., OAK PARK—6 rm. apt., sun parlor, 2 baths; free elec. refrig.; also 4 extra large rms. in same bldg.; rent reas. See janitor on premises.
4 RMS.—IN-A-DOR; SUN PAR.; G. E. REF.; schools, shop. dist.; gd. trans. Euclid 7358.

TO RENT—FURNISHED APARTMENTS.
SOUTH.

BEDROOM APTS.
Accommodate four people. Completely furnished with kitchenette, in-a-dor bed in living room, hotel service; ½ block from I. C. R. station, 15 min. loop. Outside rooms, flooded with sunshine. Prices very reasonable. THE HIGHLAND. 7147 Jeffery-av.

New Park Square Apts.
Attrac. furn. 1-2-3 rms., $45 to $80. This includes maid service, elec. refrig., light, gas; I. C. transp. Near lake.

4910 BLACKSTONE
Free Refrigeration
1 Lge. Rm. Kit., $50
BUS AT DR. NEW BLDG. MGR. ON PREM. 4336 DREXEL-BLVD. OAKLAND 4951.

2 Rooms—$50 Per Month.
1430 E. 67TH-ST. THE KIMBLEY. Pri. baths, maid serv., free lgt., gas, linen 1 rm., $32 up; also wkly. rate; ½ blk. I. C.

ELLIS GABLES APTS.
5200 ELLIS-AV. Attr. furn. 1-2-3 rm. apts.; NEW BLDG. 1 BLK. I. C. STATION; 18 MIN. TO LOOP.

TRY AND BEAT THIS!
2½ rms., priv. bath, gas and elec. furn.; front apts., porch, lots of hot wtr., $15 wk.; all trans.; near Jack. pk. 1556 E. 66th-pl.

BRAND NEW FURNITURE
5229 Woodlawn-av., 3-4 lge. lt. rms., sun parlor, inador dressing room, elec. refrig. HOWARD & ORR CO. 1309 E. 53d-st.

NEW MODERNE MANOR.
Large 1-2-3 rm. kit. apts.; beau furn L, surf., R. I. $60 up. 6435 Yale. Eng. 7796.

6613 NORMAL—1-2-3 RMS.
New, smart, spacious, quiet, homey, beaut. furn., compl. ser.; all trans.; reas. Nor. 6010.

New Furn. 1-2-3-4 R. Apts.
Rent reas., ready for imm. occup.; maid ser. M. T. Murphy & Son., agt., 9309 Kimbk.

ON BEAUTIFUL MIDWAY.
6 rms., 2 baths, sun p., refrig., nr. Jackson Pk. 1519 E. 60th. Fai.6967. I.C., L, sur.

2-3-4-5 Rm. Apts., $30-$70.
Nicely furnished; free gas, light and Frigidaire; nr. "L." bus. surf. 1516 W. 62d-st.

6720 JEFFERY-AV.—1, 2 AND 3 RMS., elevator serv., tile baths and showers, elec. refrig., inador beds.
BEDFORD VILLA—BEAU. 1-2-3 RM. APTS.; tile baths, all outside rms.; 1 blk. I. C. 7130 Cyril-av. Plaza 7130.
I. C., 3 AND 4S—LGE., LIGHT RMS., NEW furniture, new court; 4 rms., either 1 or 2 bedrms. 1127 E. 81st-st. Reg. 2354.
MICHIGAN, 3444—WARM, KITCHENETTES, 1-2 rms., priv. bath, fr. lt. gas $5 up wk.
SACRIFICE BEAUT. 2 R. APTS., REFRIG I. C. $55-$65. 4965½ Lake Park-av.
5 RMS., NEWLY DEC., GEN. ELEC. REfrig.; imm. poss.; $80. 1417 E. 67th-pl.
BEAUT. FURN. 2-3-4-5 RMS., $10 UP. Bus, L, surf. 1st E. 6024 South Park-av.
GREENWOOD 6620—MOD. 5 RM., SUN P. pri. pch., el. ref.; new dec.; barg. Mid.4000.
1441 E. 53D—2 RMS., KITNT., PRIVATE bath; 2 blks. to I. C. $30. Plaza 3077.
COZY 4 RMS., LG. FRT. BEDRM., ADJ. bath; cpls.; $20 mo. Dor. 7777 aft. 7 p.m.

TO RENT—FURNISHED APARTMENTS.
SOUTH.

1 Rm. $50-$60
SEE MODEL APT.
Kitchenettes. Gas. Light. G. E. ref. free. New furniture; fireproof bldg. Like new. Outside light. Sun parlor or porches. Large Bath, closets, laundry, lockers. Switchboard maid service; 10 min. to loop.
4041 ELLIS-AV. OAKL.2470.

The Midway-Woodlawn
An 8 story fireproof building.
Apts. of 2 and 3 Rms.
Most Moderate Rentals.
UNFURNISHED APARTMENTS ALSO.
6104-8 Woodlawn-av.

MINERVA CREST APTS.
New bldg., in quiet, beaut. surroundings; attr. furn.; 1-2 rm. kitch. apts.; reas. rent; elev.; el. refr.; maid serv.; nr. I. C., bus, L. 6340 MINERVA-AV.

SOUTHWEST.

6337 S. CAMPBELL—3 RM. APT., ACCOMmodate 4; $15.50 up. Republic 3405.

NORTH.

MY 3 RM. APT., $129.50
FREE LIGHT, GAS AND REFRIGERATION.
201 E. DELAWARE-PL.
OPPOSITE CASINO AND COLLEGE CLUB. MRS. BILGER. SUPERIOR 1480.

2 Rms., New Furn., $55
FREE REFRIG., LIGHT AND GAS. 4501 MALDEN. EDGEWATER 8409.

1-2-4 Rooms, $44-$55
GAS AND LIGHT SERVICE FREE. 7455 GREENVIEW. ROGERS PARK 6100.

3-4 Rooms, $60-$75
1 blk. to Addison and Sheridan bus. 626 Gary-pl. Refrigeration. Well. 1732.

3 Rooms, $62.50
Refrig.; carpeted floors; free auto park. 3 BLOCKS TO ARGYLE "L." 840 AINSLIE—FACING THE LAKE.

Exceptional Value
1-2-3-4 RMS.
$57.50 UP.
Newly Decorated Thruout. Beautiful lobby. Daily Maid Service.
SPACIOUS ROOMS.
NEW FURNITURE.
Carpeted Floors—Outside Light. Free Light, Gas, Elec. Refrigeration. Fireproof Bldg. 1 Blk. to Argyle L and Bus.
VISIT MODEL APT.
1062 Ainslie-st. Longb. 5780

Ideal Lake Location
Beautiful 6 Story Building.
EFFICIENTLY PLANNED. UNUSUALLY ATTRACTIVE 2½-3½ ROOMS. CAREFULLY, ARTISTICALLY FURNISHED.
$65 TO $115.
All with bedrooms, in-a-doors, tile baths, showers. Craftex walls, spacious closets. Some overlook lake. All transportation. Selected tenacy. Leases required. 901 ARGYLE-ST. [5000 North] Longb.3220.

The Belmont Harbor
Overlooking Lincoln Park and lake. A few choice apartments of the kitchenette type available from $65; also bedroom apt., $100. You are assured of perfect service and pleasant surroundings; excellent cafe in connection.
426 BELMONT-AV.
FRANK JOHNSTON, MGR. BITTER. 4404. Call Harrison 3773 for auto service to this bldg. Apartment Selection Bureau.

YACHT HARBOR APTS.
422 MELROSE-ST. [3240 NORTH.] 1-2-3 rooms beautifully furn. outside apts. Light, airy quiet, refined, homelike atmosphere; full hotel service. Commissary, drug store, garage in connection, $70 up. Also unfurnished apts. Phone Bittersweet 4106.

Wellington Arms Hotel
2970 Sheridan-rd., beautiful 1 and 2 room kitnt. apts., furn. or unfurn., $65 and up; 1 corner bedroom suite available; overlooking Lincoln Park golf course and beach; 15 minutes from Loop; hotel service. Manager at building. Phone Bittersweet 4600.

NEW BUILDING
BUILT-IN RADIO. ONE, TWO AND THREE ROOM UNITS. EIGHTY DOLLARS monthly and upward.
CANTERBURY COURT,
1220 NORTH STATE-PARKWAY.

NEW BUILDING.
Excellent trans. Loud speaker radios. Furnished or unfurnished 1-2-3 rm. units.
4423 SHERIDAN-RD.
LONGBEACH 8565.

NEAR LINCOLN PARK.
FURNISHED APTS., $35.
and up. Maid service; shower, refrig.; 12 minutes to loop. 1940 Lincoln-av., just West of Clark, Center and Ogden.

REASONABLE RENTALS.
Beaut. 2 and 4 room fur. apts., elec. refrig., shower; modern throughout. 648 Buckingham-pl., near Broadway. Janitor on premises or M. Stickler, Lake View 0832.

626-640 WAVELAND-AV.
LARGE 3 RM. APT. REFRIG. FREE. AT LAKE AND PARK—LOW RENTAL. Office in bldg. or Douglas 1707.

THE LANSING.
FOR THOSE ACCUSTOMED TO THE BEST. 1-2-3 rm. apts., $60-$150; ideal home for the spring. 1036 N. Dearborn. Whi. 4080.

DIVERSEY APT. HOTEL.
Compl. furn. 1 and 2 rm. apts., except. value, $55 to $125; full hotel service; bus at door. 430 Diversey-pkwy. Lake V. 8210.

4554 Malden—Amazing Value
2 room apt.; kit. and dinette; brand new furn.; linens, silver, maid, desk and tel. serv. Come today. $11 wk. Larger apts. $65 mo.

$55 TO $60.
1 room kitnt. apts. Full hotel service. Electric refrig. L, bus, and surface. 739 BELMONT-AV.

4545 BEACON-ST.
1 and 2½ rooms; near Wilson L; choice neighborhood; modern and very reasonable.

811 CORNELIA-AV.
Lge. 3 rm. apt. just dec.; shwr., refr.; fd. trans.; $70, incl. linen, gas, light. Well. 6116.

4 Room Front Apt., $65.
Completely furn; gas, electric and refrig. free. 2314 Leland-av. State 2678.

SWANVILLE APTS.
2-3 rooms, $60 month; light, gas, linen, refrig. 3534 Broadway. Good tr. Bit. 1600.

Sacrifice $120 for $80.
Furn; compl. 3 rm., bedrm., in-a-dor; overlooking lake; all trans. 6360 Sheridan-rd.

DEARBORN PLAZA.
1033 N. Dearborn, 1-2 rm. kitnts., $65 up. Walking distance to loop. White. 6464.

CORNELIA MANOR.
1-2-3 rm. furn. or unfurn. kit. apts., $42.50-$52.50; gd. trans. 815 Cornelia-av.

WILSON-HAZEL APTS.
$55 up; 1-2-3 rm.; full hotel service. 901 Wilson-av. [entrance on Hazel]; blk. lake.

NEW LAWRENCE HOTEL.
1-2-3 room apts., $65-$160. 1020 Lawrence-av. Longbeach 2100.

THIS IS THE CHOICEST.
1101 Columbia-av. 1-2 room suites; new furniture; refrigeration, kitnts., etc. $35-$75.

712 DIVERSEY-PKWY.
1 and 2 rms., 2800 N.; 15 minutes to loop by L and bus; quiet, modern; very reas.

3631 PINE GROVE, NR. ADDISON—1 AND 3 rm. bedrm. kit. apts.; large living rm.; sun parlors; hotel service; $65-$90.
3-4 RMS., EX. WALL BED, NEW FURN. G. E. refg.; L. lk., bus; reas. 5314 Winthrop.
1½-2-3 RMS.—RICHLY FUR., COMP. SER.; $60 up; new bldg.; L 2 blks., surf. ½ blk., bus, stm. train 3 blks. 4427 N. Seeley-av.
3912-28 PINE GROVE—2-3-4 RM., NEWLY furnished apartments; Frigidaire; reasonable. See janitor on premises.
LINCOLN PARK ARMS, 2738 PINE GROVE Just S. of Diversey; extremely bright and quiet; 1-2 room kitch., $65 up.
LINCOLN PARK—2-3 RMS.; IDEAL APTS.; new bldg.; 4 person effc., $65, or by wk. 2840 N. Abbott-ct. [700 W.]. Cap. 4377.
4 RMS., 2 BEDS.; 1 BLK. LAKE, $65; NICE furn.; el. ref. Owner. 7230 Sheridan-rd.
3 RM. MOD. APT. WITH BEDRM., $60; 4 rms., 2 beds, $65. Owner. 5825 Glenwood.
ATTRAC. 4 RM. APT. SUIT FAMILY; Granville L, schools. 1411 Thome-av. $60.
ARGYLE-ST., 1262—3½ FRT. RM., BEDrm., priv. bath, suit. 3-4, $13. Sun. 6361.
5627 RIDGE—2-3 RM. APTS., $11-$13 WK. Everything furn.; refrig.; barg. Cen.7737.
5 LGE. MOD. RMS., BEAUT. FURNISHED; elec. refrig.; all transp. Briargate 5494.
2-4-5 RMS., NEWLY FURN., REAS. GOOD trans. 2577 Montrose. Irving 0297.

TO RENT—FURNISHED APARTMENTS.
NORTHWEST.

4130 KEYSTONE APTS.
1-2-3 rooms; nr. Irving Pk. sta. N. W. R. R.; ideal neighborhood; mod. and very reas.

1½-2-3 R. BEAU. FUR. APTS., NEW BLDG. Free elec. refrig.; 1 blk. sur., N. W. R. R.; $55 up; full serv. 3901 N. Tripp. Ave. 8236.
SUNNY COR. KITCH., REFRIG., SHOWER reas.; 1 blk. Rav. L. 4901 Christiana-av.
1 RM. BEAU. FURN. KIT. APTS.; GAS, REfriz., light; 1 bl. L; $50. 3355 Eastwood.
FURN. 1 RM. KIT. APT., PRI. BATH, GAS, elec.; exc. transp.; reas. 3222 Lawrence.
NEW BUILDING: 2 R. KIT. APTS., BEAU. furnished; reas. rent. 4477 Elston-av.

WEST.

154 N. PARKSIDE-AV.
115 N. PARKSIDE-AV.
1-2-3 rm. apts., $60 and up. New bldg. Full serv. Very reas. rent. Worth inspecting.

NEWLY FUR., NEW BLDG.
1-2-3-4 LRG. RMS., VERY LOW RENT. Now or May 1. J. Kempston, 4938 Quincy-st. Ph. Col. 7709. Open eves. until 9.

NEW LARGE 2-3-4 RMS., KIT. APTS.; IN-A-DORS IN LIVING ROOM; BEDRMS. WILL ACCOM. 3 OR 4; REAS. RENT. 5 N. LAVERGNE-AV., NR. WASHINGTON-BLVD.

"OAK PARK CHATEAU."
Finest 1-2-3 rm. kit. apts., beau. furn.; reasonable; exc. trans. 330 N. Austin-blvd.

4301 WASHINGTON-BLVD.—1-2-3 R. NEW furn. apts.; reas. rates; best trans.; nr. shop. dist. J. Sang, Res. Mgr. Col. 1189.
SUNNY COR. KITCHENETTE APTS. NEAR L, surface, bus, good restaurants, theaters. Priced to fit any purse. 4024 West End-av.
MONROE, 4301—1-2 RM. KIT. APTS.; LIN. gas, elec., maid service. $50 AND UP.
1½-2½ R. [BEDRM.], INADOR, REF., LT., gas, maid; priced to suit. 245 N. Long-av.

TO RENT—STORES.
Central.

171 NORTH MICHIGAN-AV.
Near Randolph-st. Exc. location for mfr.'s showroom or woman's shop. Low rental. MARK LEVY & BROTHER. 7 SOUTH DEARBORN-ST. RAND. 3683.

South Side.

CHAIN STORE LOCATION
To Rent—Store 17x70 on Ashland-av. bet. 47th and 48th-sts.; best block in neighborhood; good for any business. ALSO steam htd. store and offices, 717-19 E. 63d-st., 1 short block west of Cottage Grove. OR will rent entire 2 story bldg. and basement 50x75 to a good desirable tenant. For information phone Plaza 2777.

STORES—EX. LOCATION FOR LAUNDRY, barber shop, fruit store, etc. Halsted-st. close to 69th transfer corner, very reasonable rental. Cedarcrest 1600.
TO RENT—STORE, 11108 LONGWOOD-DR.; best loc. in Morgan Pk. Bev. 5262.

North Side.

4712 LINCOLN-AV., COR. LELAND — Established location for women's wear, etc. Reasonable. Immed. poss. State 2678.
WITH OR WITHOUT FURN. LIVING RMS. Rent less than living rooms alone; payable weekly or monthly. 1050 N. Wells.
816 RUSH—1 OR 2 STORES ADJ. COR.; any business; nr. Chicago-av.; reas.
LARGE, LIGHT STEAM HEATED STORE. $35. 2302 Seminary [at Belden].

West Side.

18X60, SUIT. FOR ANY BUS.; STM. HT.; reas. rent; can part 2 rms. 5936 Lake-st.
SUIT. DRUG STORE, 54X26; NEW BLDG.; grow. dist. 3636 N. Central-av., 2d.
COR. STORE IN 9 STORY OFF. BLDG.—Madison, Ashland, Ogden. Monroe 2120.

TO RENT—OFFICES AND SHOPS.
Central.

LAKE MICHIGAN BUILDING
Corner Michigan and Lake.

Unusual values in Michigan-av. space—a limited number of small offices and larger suites—available for immediate or May 1st occupancy at rentals no higher than less attractive locations.

Ideal location, enjoying the prestige of upper Michigan-av.; 2 blocks from Marshall Field's; abundant unobstructed daylight and clean air; freedom from noise and congestion; exceptionally well served by all local transportation.

An opportunity for your business to take its place among some of the best known firms and professional men in the country in this well known building. Apply Office of Building. ROOM 817, 180 N. MICHIGAN-AV. PHONE FRANKLIN 4187.

TRIBUNE TOWER
SINGLE OFFICES, $50 PER MONTH.
Larger Suites at Very Reasonable Rates.
These Prices Include Floor Covering, Window Shades, and Awnings.
Every Room Is an Outside Room.
Highest Standard of Building Service.
Apply to
HOLMES ONDERDONK.
Telephone Superior 0100.
1229 TRIBUNE TOWER.

TRANSPORTATION BLDG.,
HARRISON, DEARBORN, FEDERAL-STS
22 floors, 14 elevators; modern outside offices with generous windows; no court; convenient to all transportation; unexcelled service; no parking restrictions; RENTAL UNUSUALLY LOW; large or small units; immediate occupancy or May 1st.
Office of Building, Room 525. Harr. 7787.

FURNISHED SUITE.
Suite of three attractive and newly furnished private offices with reception room; 850 square feet; central "Loop" location; newly carpeted floors, new mahogany furniture, painted walls, draped windows and doors, humidifying radiator covers, and special lighting fixtures. Large vault with new steel shelving. Immediate possession. Low rental. Inquire Mr. Dickinson, Suite 1345 First National Bank Bldg. Phone Rand. 4667.

166 W. WASHINGTON.
100 FT. WEST OF LA SALLE.
Modern private offices or suites; ready to move into; 160 to 3,500 sq. ft., $35 and up. All partitions in. Floors covered. Battleship linoleum. Beautiful walnut trim. Quality space, preferred location; good light and service AT A PRICE. Call renting office, gr. floor premises, or phone Cent. 7153.

UTILITIES BUILDING
N. E. Cor. La Salle-Van Bur.
A few choice offices. For Rent to Desirable Tenants. Apply Room 620. Phone Harrison 1637.

SUBLEASE.
All or part of elegantly furnished suite of offices; suitable for lawyers or architects. 1,300 square feet. Apply Suite 1200. 100 N. LA SALLE-ST.

FACING LAKE MICHIGAN.
Beau. offices, 500 to 5,000 sq. ft., near Furniture Mart. Unusually light. Low rent. EDWIN J. BOWES JR. & CO. 111 W. Monroe-st. Rand. 3272.

32 N. STATE, S. W. COR. WASH. — Attractive offices; splendid light; night serv.; center of loop; sngl. off., $25 to $50; with recep. room, $55-$80; few furnished; desk space, $12. Swizart & Co., Room 601.
TO RENT—SUBLEASE—SACRIFICE 2 PRIV. offices and recep. rm., overlooking N. Michigan-blvd.; reduced from $100 to $75. Apply 612 N. Michigan, Rm. 413. Sup. 1101.
TO RENT — ATTRACTIVE OFFICE AND joint use of recept. rm. in Michigan Ohio Bldg., at $45; phone and steno. services available at cost. Ph. Whitehall 6323.
REAPER BLOCK, 80 W. WASHINGTON-ST. —Suite of 2 pri. offices and recep., $52.50. Office of bldg., Room 712. Dearborn 1776.
30 N. LA SALLE BLDG.—REBUILT SUITES. 2 priv. offices and recep., $77.50. Judson F. Stone, Agt., Room 1212. Dearborn 1776.
TO RENT—SEVERAL SUITES; ALSO SINgle office; desirable locations. 8 S. Dearborn-st. Room 402. Cent. 6637.
TEMPORARY OFFICES, MODERN EQUIP. Priv. tel., steno. & secy. serv. Low rentals. No lease. Cen. 1689. R. 200. 205 W. Wacker.
DESIRABLE DESK SPACE, PHONE, REAsonable; parking space. 1676 Pure Oil Bldg., 35 E. Wacker-dr.
MAIL, PHONE SERVICE, DESK SPC. OR pri. off., sten. water, towels, clubrm. and secty. incl. Entire 6th floor. 201 N. Wells.
ARCHITECT WITH MODERNLY LAID OUT suite in Builders Bldg. wishes party to share same. Address J 534, Tribune.
PRIV. OFFICE, FINE MAHOG. FURN., $40 mo.; serv. Rm. 1106. 22 W. Monroe-st.
DESK SPACE, $12; MAIL PRIVILEGES, $5. Room 621 Monadnock Building.
DESK SPACE, 863 FIRST NATIONAL BANK Building; messages taken; $10 per month.
59 E. ADAMS—LGE. OR SMALL SUITES $30-$45; modern service. Monroe 2120.
DESK SPACE, $10; FURN. OFCS., $27.50 up. Mdse. Mart. Rm. 1114. White. 6976.
DESK, OFFICE SERVICE AND PHONE $12.50 up. 6 N. Michigan. Rm. 1212.
123 W. MAD.—SGL. OFC., $25; 3 OFC., $69.50; desks, $12; or lgr. furn. R. 805.

Outlying.

SUBLET DESIRABLE OFFICE SPACE 2D floor Garfield Pk. Bank bldg., Madison-Crawford; low rental; fixtures free. Ph. Brunswick 3100; for key, Mr. Sals, Rm. 211, 1 N. Crawford-av.

TO RENT—FLOORS AND LOFTS.

FLOORS TO RENT— 20 S. Clinton-st. 2,200 sq. ft. to 9,500 sq. ft.; low rents. 12 to 18 S. Clinton-st. Stores 40x80, and floors 40x80. 517-519 W. Monroe-st. 5th-6th floors, 7,600 sq. ft.; st. ht., p. and f. elev.; good light. ALEX. FRIEND & CO., 29 S. La Salle.
GROUND FL. 1,500-2,500 FT.; PRIV. ENT. str. frt., nr. p. s.; indoor load. Div. 6446.

TO RENT—MANUFACTURING PROPERTY.

TO RENT—SM. SPACES 500 TO 5,000 FT. Suit. for office, mfg. agt., or light mfg., in center of west side jobbing dist., at Lake and Ogden. Call Canal 3662.
FOR RENT—OR SALE—CONCRETE BLDG., 36,000 sq. ft.; near North Side; fine shipping; good light; bargain. Randolph 2311.
LIGHT MFG. SPACE—3,200 FT. ON THE fl., heat; light on 3 sides; pass. and freight elev.; 6 min. loop. 14 N. May. Mon. 3078.
TO RENT—2D FLR., 6,000 SQ. FT., LT. 3 sides; el., fr. el.; st. ht.; reas. Hay. 7355.
14 M. FT. 3D; 17,000, 4TH; 2,500, 1ST. Htd., sprkld., lt. 4 sides. May 1. Div. 0500.
NEW 1 STORY BLDG., 5,300 SQ. FT., 4732 Armitage-av. Owner, Randolph 3838.
TO RENT OR SELL—BLDG., 14,000 SQ. ft., at 1348 W. 14th-st. Call Canal 3662.
FACTORY AND OFFICE SPACE, 2,800 SQ. ft.; rent all or part. 2830 W. Lake-st.

STORE FIXTURES.

BEAUTY SHOP AND BARBERS' FIXTURES —New and used; easy payments. PAIDAR CO., 1120 N. Wells-st. Ph. Diversey 6200.
6 FOOT ALL GLASS SHOWCASE; ALSO beauty parlor equipment; reasonable. 4304 W. 19th-st. Phone Cicero 6669.
BARGAINS IN USED CASH REGISTERS. See us before you buy; cash or terms. A. J. Thomas Cash Reg. Co., 117 W. Lake-st.
10 USED SODA FOUNT., 6 TO 12 FT. 20c on the $1. 1434 S. Wabash. Cal. 4022.

OFFICE FURNITURE, FILES, SAFES.

VERY FINE WALNUT DESKS CHEAP. Fine repossessed furniture at great reductions. CENTRAL OFFICE FURNITURE CO., 427 S. Wabash or 133 W. Lake-st.
ENTIRE FLOOR REPOSSESSED; WALNUT office furniture; also quantity genuine reed furniture and carpeting at sacrifice price. LOME, 408 S. Dearborn. Harrison 7500.
4 DRAWER STEEL FILE, $17; DESKS, chairs, new, used; lowest prices. JULIUS BENDER, Inc., 901 W. Madison-st.
LARGE STOCK DESKS, CHAIRS, AND files at reas. prices. Kendrick Furniture Co., 221 W. Randolph. Central 4325.
BARGAIN, USED FURNIT., FILES, SAFES, etc. See Johnson, 1239 S. Michigan.

PERSONAL.

HAVE INFORMATION OF INTEREST ON Commonwealth Apts. [2322 Commonwealth-av.] 6½% bonds, due 1927-35. Holders of bonds supplying numbers, denominations, maturities, and amount held will receive information by addressing T N 539, Tribune.
IF OWNER DOES NOT CALL ON OR BEfore March 26, 1931, for Buick, motor No. 1860772, serial No. 1808517, which was left for repairs, same will be sold for charges. General Auto Body & Radiator Works, 1227-29 S. Crawford.
TO N. Y., $13; CALIF., $25. PRIVATE cars to all parts of U. S. Share exp. Ref. Auto Trav. Serv., 203 N. Wabash. Cent. 7169.
NOT RESPONSIBLE FOR DEBTS CONtracted by any one but myself. LOUIS Z. VAN, 4250 Cottage Grove-av.
NOT RESPONSIBLE FOR DEBTS CONtracted by others than myself after this date. MICHAEL C. CAHILL.
CHRYSLER—SEDAN, MOTOR NO. F78940; will sell for charges if not called for in 5 days. Smith & Foster, 1126 N. Clark.
J. SVOBADA: UNLESS YOU CALL FOR car within five days will sell same for charges. Radio Garage.
NOT RESPONSIBLE FOR DEBTS CONtracted by any one but myself. 4016 Belle Plaine-av. WM. F. MEYER.
TRIPS TO CAL., FLA., N. Y.; SHR. EXP. refs. Motor Club, 7 W. Madison. Cen. 8426.
RESPONSIBLE ONLY FOR DEBTS CONtracted by myself. Louis Silversmith.
MAN DRIV. NEW YORK TAKE 3 MEN; marr. cple., shr. exp.; ref. exch. Merr. 6358.
NOT RESP. FOR DEBTS CONT. BY ANY other than myself. BERTHA F. McCLAIN.

LEGAL NOTICES.

SEALED PROPOSALS WILL BE RECEIVED in the office of the Division of Purchases and Supplies of the Department of Purchases and Construction, Capitol Building, Springfield, Illinois, until 2 o'clock P. M. or 10 o'clock A. M., April 1, 3, 7, 8, 10, 14, 15, 17, 21, 22, 24, 28, and 29, 1931, on any or all of the items included in the following General Classifications for which requisitions may be on file in this office:
Foodstuffs, Household Supplies, including Crockery, Carpets, Rugs, Glassware, Furniture and Fixtures, Lamps, and Laundry Supplies, Building Materials and Supplies, Engine Room Supplies, Coke, Lubricating Oils and Gasoline, Drugs and Hospital Supplies, Tools, Plumbing Supplies and Fixtures, Dry Goods, including Wearing Apparel, Woolens, Underwear, Bedding and Notions, Industrial and Workshop Materials, Agricultural Supplies, Autos, Trucks, and Repairs, Tires, and Supplies, Cement, Sand and Gravel, Roadbuilding and Maintenance Supplies, Equipment, Materials and Machinery.
The date of the opening bids for the classifications above mentioned and subdivisions thereof, will be indicated on the General Specification sheet of each schedule.
Necessary blanks and full information furnished upon application to the Division of Purchases and Supplies. The right is reserved to reject any and all bids.
A. WAYNE DAILY,
State Purchasing Agent.

BUILDING MATERIALS.

ROLL ROOFING	$1.25 and up
Plast bd., pr. sq. ft.	2¾ and up
Hard flng., pr. sq. ft.	4½ and up
China Cabt., inc. glass	16.00 and up
Med. cabt., inc. mir. and hdw.	2.75 and up
Porch sash, inc. glass	1.25 and up
New doors	2.75 and up
Ironing bd. cabinet	3.75 and up
Window frames	1.75 and up
Glazed windows	1.45 and up

We can furnish anything in lumber and millwork at low prices.
SPECIAL.
$1.00 novelty meat cutting board with this ad for only 15c.
MILLMEN'S CLEARING HOUSE.
2431 Irving Park-blvd. Keyst. 7370.

BARTER AND EXCHANGE.

MOD. 5 RM. BRK. BUNG.—H. W. HT., SUB. to 1st mtg. only; will trade for car, vac., stocks, bonds, jewelry, or what have you? Address L F 573, Tribune.
$13,500 EQ. 3 FLAT MOD. NEW BLDG.; over $2,400 inc.; trade for stock gen. mdse. or what? Address X 355, Tribune.
WANT HI GRADE HOUSEHOLD FURN. exch. choice Chgo. improv. lot. Del. 2519.
BUICK—8 TOUR., 4 WH. BRK., GD. COND., for el. radio or what? Lawndale 8060.
TRADE MY CHOICE CHGO. IMP. LOT FOR late model Ford, or what?. Del. 2519.

RADIOS AND SUPPLIES.

FREE TABLE WITH 7 TUBE SCRN. GRID baby grand radios, $29.50 compl.; 11 tube Philco and R. C. A. "80," compl., $119. Philco baby grand, $54. Wells-Smith, 24 N. Wells.
EXCHANGE FRESHMAN RADIO IN EXcellent condition; originally $195; now $49, complete with tubes. Lyon & Healy Bargain Basement, 243 S. Wabash-av.
BREMER-TULLY — NEW 9 TUBE TONE contr. chassis, tubes, spkr. $47.95. Hay.7837
PHILCO BABY GRAND, DEMONSTRATOR. Mod., $50 comp. Barg. 218 S. Wabash, 3d.

INSTRUCTION.

REAL JAZZ IN 20 LESSONS. ALL INstruments. Christensen Schools, 27th successive yr. 25 E. Jackson, 953 Belmont, 718 W. 63d-st. 3945 Madison, 2602 Milwaukee.
FRENCH CONVERSATION CIRCLE TODAY 4 p. m. FREE. Berlitz School of Languages, 56 E. Congress, Auditorium, Chicago.
CONN NATIONAL SCHOOL OF MUSIC—Expert instruction on all instruments and voice. 506 S. Wabash, R. 301-6. Wab. 8812.
SPEED SHORTHAND—"12 EASY LESS." Indiv. inst. Speed pract. 25c hr. Secretarial Studio, R. 647, 332 S. Mich. Web.4128.

PRINTING MACHINERY AND SUPPLIES.

PONY WHITLOCK 27X31 FORM BED, FAST perf. cond.; com.; motor, etc., $275. Real opp. See today.
Paper cutter, best Chandler-Price pwr., 32 inch; per. cond.; com., motor, etc., $135. Try to match for $400.
Portland foot punch, almost new, $75. Costs twice today.
U. S. Co., Private Plant. 448 N. Wells.
PRESS, $75; 7X11, 10X15, 12X18; MOtors, multicolor, type. Ph. Arm. 0911.

AUCTION SALES.

WILLIAMS, BARKER & SEVERN CO. 423 S. Wabash-av. General Auctioneers. Furniture, Carpets, General Household Goods. Telephone Harrison 3777.
ALBERT J. MENDELSSOHN & CO. Chicago's Leading Auctioneers. 606 S. Wabash-av. Ph. Harrison 3151.

DANCING SCHOOLS.

CHICAGO ACAD'Y DANCING
School for beginners. Daily. One private lesson, $1. Special course 26 lessons $5; 12 lessons, $3. Lady and gent inst., orches. nightly. 400 S. State-st., 6th fl. Childs bldg.
GIRLS—LEARN CHORUS WORK; SMALL fee for training. H. Thomas, 162 N. State.

TYPEWRITERS AND SUPPLIES.

CORONA SPEC. $39.50. BARG. FIXED UP Smiths, Coronas. L. C. Smith Corona Typewriter, Inc., 68 E. Washington. Rand. 0052.
NEW PORT. UNDERWOOD—4 BK., $39.95; stand. Underwd. $37.75. 100 N. La Salle.

PARCEL POST AND EXPRESS.

IMPORTED NECKTIES, REGULAR $3 TO $5 values. $1.50 each, direct from factory. … Importing Co. 300 S. La Salle-st.

OFFICE DEVICES.

MIMEOGRAPH, $30; MULTIGRAPH, $50; dictaphone, $25. 190 N. La Salle-st.

REAL ESTATE FOR SALE.
APARTMENT BUILDINGS.
South Side

2 STORY STORE AND 6 RM. FLAT, 432 East Cottage Grove. Will take big lot 26⅔x146. Oil heat, 5 car gar. Would consider exch. for bungalow. Ph. Fairfax 8203. Mr. Laksen.
2 APT. BRK., S. SIDE, 6 RMS. CONV. I. C.; stm. ht.; lot 50x125; 3 car gar. Must be sold, $10,500; $2,000 cash. South Shore 0449.
COST $16,000—NOW $12,500. 2 flt. brk., 5 and 5 rms., octagon sun par., mod., 2 yrs.; stm. ht.; 30 ft. lot; 2 car gar. $7,000 mtg. Champlain nr. 75th. Ow. …

North Side.

FOR SALE—$18,000 CASH BUYS EQUITY sub. to 1st mtg. only in 12 apt. mod. bldg. 6 yrs. old; 100% rented at over $9,… Nr. Broadway. Address T M 203, Tribune.
A BARGAIN AT 5½ TIMES RENT; FINE corner bldg.; choice north side location; $25,000 cash required. Snap. ARTHUR KRUGGEL & CO. 4565 Broadway.
FOR SALE OR EXCH.—EQUITY $20,000 IN new hi. class 6 apt., north, for smaller and cash; inc., $8,000 yr. Rog. P. 8750. Owner.

Northwest Side.

SACRIFICE HIGH GRADE 2 FLAT, 5 RMS., encl. porch; 2 car gar. Juniper 10540.

West Side.

BLVD. COR., 16 APT. 7 YRS. OLD, 344 rms.; new mtge.; rent $10,000; price $50,000; principals only. Kedzie 0027.

HOUSES.
South Side.

$100 DOWN
MOVE IN NOW.
New 5 rm. modern steel const. brick bungalows, with all conveniences. Furnace heat; large basement, floored attic, built-in bath tub, shower. Screened rear porch. Yards graded and fenced. Best materials throughout. All imp. in. Streets paved. Schools, churches, trans. Easy mo. payts. These monthly payments include everything—principal, interest, insurance, refinancing, taxes and all special assessments.
PRICE $7,450.
MODEL BUNGALOW OPEN 7 DAYS A WK.
Frank De Lugach, Owner.
10048 PRINCETON-AV.

LEFT CHGO.; OFFER HOME AT TREMENdous loss. 6 rms. on 75 ft. lot, … near Stony Isl.-av. Show place of district. Real choice. Owner can make up loss elsewhere. See today. Ph. Fairfax 8201. M. Brozan.
BRICKLAYER MUST SELL 6 RM. BRK. bung., gar., wide lot, 3143 Bishop-st. Only $1,000 dn., bal. like rent. Bev. 7278.

North Side.

MUST SACRIFICE MOD. 6 R. BRK. BUNG. extra recr. rm. bsmt.; 3 car gar.; h. w. ht.; $14,000. 6217 N. Campbell.

Northwest Side.

RED HOT
6 room brick bung.; street paved and paid; street car at door; price $6,800, $500 cash, bal. $60 per month; not less than $35 deposit will be accepted. 5600 FULLERTON-AV.

MUST SELL MY BEAUT. 6 RM. RES.—F. w. ht.; on 60 ft. lot.; acct. sickness. Front drive into two car gar.; beaut. landscaped; rock garden, side and rear small chicken hse.; 1 blk. Cicero-av. car and Addison bus. Must have $1,500 cash; will show any time. Mr. Bengsch, 4948 Eddy-st.

WILL SELL AT A BIG LOSS—
$500 CASH.
BALANCE MONTHLY PAYMENTS.
5 ROOM BRICK HOUSE.
ADDRESS T D 451, TRIBUNE.

KELLASTONE AND FRAME BUNG., 5 room, furnace ht., 38 ft. lot, paved st.; $500 cash; price $6,000; bargain. RALPH H. BEESLEY, 4219 Irving Pk.-blvd.
WE ARE BUILDING 5 ROOM ENGLISH homes; h. w. heat; paved street and alley; near 2 car lines; $7,950; cash, $750. Call owner. Palisade 7202.
4 ROOM COTTAGE, BATH, ELEC., NEWLY dec.; 2 lots; $3,250, $250 down, $30 per mo. Good buy. Address L M 118, Tribune.
FORECLOSURE BARGAIN—NEARLY NEW 4 rm. brick bung., on Natchez nr. Grand. Randolph 9121 or Newcastle 1557.
MOD. 6 RM. BR. BUNG.; ST. ALLEY IN and pd. for; $7,000; tms. 5017 Oakdale.

West Side.

ADAMS-ST.—7 ROOM BRICK; H. W. HT. cottage; 2 car gar.; $6,000; $1,500 down. Connery & Sons, 4236 Madison. Ked. 5031.

HOUSES BUILT TO ORDER.

OWN YOUR HOME—WILL FINANCE WITH our own funds, design and build on your clear lot if desirably loc. John E. Olsen, Rm. 1504, 64 W. Randolph. Rand. 2084.
WILL BUILD ON YOUR LOT BUNG. OR 2 flat without a down payment. N. Fitzgerald, 4932 N. California-av. Longbeach 1611.

REAL ESTATE—MFG. PROPERTY.

FOR SALE — NEW 1 STORY DAYLIGHT shop, steel truss bldg.; 17,600 sq. ft. and 95,000 sq. ft. land; long Belt switch. CHANDLER & MONTAGUE. Rand. 1824.
NEW CORNER 1 STY BLDG., 50X100. Barg. Terms. $150 mo. SUP. 4761.

REAL ESTATE—SUBURBAN—S. W.

MAKE MONEY DURING YOUR SPARE time on Elmore's Poultry Farms at Tinley Park, 47 minutes from the loop, on the Rock Island, only 2½ blocks from the station; the largest co-operative poultry colony in the state; free round trip tickets. RM. 900, 100 N. LA SALLE. FRANK. 2680.

2½ ACRES—$200 DOWN.
Will Loan Money to Build.
Only ½ blk. off paved natl. hwy.; total pr. $950, $10 per mo. Address L Y …, Tribune.

2 ACRE BARGAIN
Located nr. Harlem-av.; nicely wooded; 1 blks. from stores; dandy place for chicken farm; only $750, terms $150 cash, $7.50 mo. Address L E 446, Tribune.

HARRIS BUNGALOW—NEEDS FINISHING; big yard; water, gas, elec. Barg. $1,800 cash, $25 mo. Address R T 483, Tribune.

REAL ESTATE—SUBURBAN—NORTH.
Glencoe—30 minutes to loop.

GLENCOE'S BEST BUY.
Drive past 241 Fairview-rd., and if you are interested in a real bargain call me for an inspection; contains 8 rms., 3 baths, oil ht.; 140 ft. of frontage. We are exclusive agents. John F. Hahn, Inc., 1619 Sherman-av. … Park 5115.

Kenilworth—28 minutes to loop.

Kenilworth Gardens
Lots, 50 to 75 ft. frontage, $2,500 to $4,500; new houses, $16,750; terms; three blocks west N. W. and N. S. Electric R. R. station; near all churches, schools, business district; write J. Brooks, 4300 Clarendon-av., Chicago, for particulars.

Wilmette—22 minutes to loop.

FOR SALE OR RENT—BRAND NEW 7 RM. brk. Col., 2 tile bath and lav., oil ht., 2 car. $17,000. Kroll & Smith. Wilm. …

Winnetka—26 minutes to loop.

MOST ATTRACTIVE MODERN 8 ROOM residence now available at $16,000. 3 splendid baths.
Hokanson & Jenks, Inc.
930 Spanish-ct., Wilmette. Wilm. 2850.

WILL MAKE GREAT SACRIFICE TO SELL my 94 ft. vacant on Sheridan-rd., north Winnetka. Address P J 160, Tribune.
HOMES FOR SALE OR RENT. QUINLAN & TYSON, INC. Central 0227. One N. La Salle.

Miscellaneous.

6 RM. BRK. BUNG., NR. SCHOOLS AND "L." Barr terms. Address J 443, Tribune.

REAL ESTATE—SUBURBAN—N. W.
Arlington Heights—33 min. to loop.

ENGLISH TYPE GREEN SHINGLE 6 RM. hse. with bath; 1¼ acres land; on state concrete highway; $3,300; terms. State …

Palatine—39 minutes to loop.

WORK
FOR YOURSELF IN THE
Anderson PoultryCommunity
Others are doing it. Let us show you how. We are ready to deliver 4 rm. house, garage, modern tile hennery, 1,000 baby chicks; expert supervision. Price $4,500; $750 cash bal. mo. Address L N 57, Tribune.

Park Ridge—21 minutes to loop.

MOD. 7 RM. RESIDENCE, 2½ BLKS. N. OF station; oil burner; h. w. ht.; 70 ft. lot; trees; shrubs; reas. Phone Park Ridge 1248.

Miscellaneous.

5 RM. HOME—$250 DOWN.
High e. fr. 60 ft. lot, good neighborhood, n. w. side, 39 minutes to loop; will give poss. now for $250 cash and $40 mo. … int. beginning May 1. Address L J …, Tribune.

REAL ESTATE—SUBURBAN—WEST.
Downers Grove—42 min. to loop.

LARGE AMOUNT OF GROUND; SMALL AMOUNT OF MONEY.
Just think! 150x150 ft. with water, electricity, and stone road; price $375. Address L E 352, Tribune.

Elmhurst—29 minutes to loop.

HOMES FOR SALE. SEE SUNDAY'S AD. Before bldg. get our Plan Book. … Crescent Pk. Est., 332 E. St. Charles-rd. Elmhurst.
FOR SALE OR EXCHANGE—NEW 6 RM. stucco bung.; 50 ft. lot; … terms. Address L F 578, Tribune.
$300 DOWN—5 RM. BUNG., SUN PARLOR, … lot 52x140; close school, … bal. suit income. Address …
FRAME COTTAGE—$150 DWN. … 5 rms., bath, furn. ht. … schl. $4,500. Address T H 378, Tribune.

Maywood—18 minutes to loop.

A REAL HOME—7 RM. BUNGALOW; OAK throughout; porches glazed; coal or oil ht.; large improved lot; 1 car gar.; … grade and high schools, shops, theater; … stm. trans. Sacrifice. Requires $2,000 cash. Ph. … Owner, 611 S. 3d-av., Maywood.

REAL ESTATE—SUBURBAN—WEST.

La Grange—22 minutes to loop.

NEARLY NEW 5 RM. RESIDENCE, 2 CAR garage; exc. location; repossessed; make offer. T. H. Krumwiede, La Grange 730.

Oak Park—16 minutes to loop.

ON 65 FT. CORNER. WONDERFUL BRICK home; tile roof, immense sunken liv. rm., charming staircase with wrought iron balustrade, breakfast rm., tile kit., 1st fl. lav., 4 lge. bedrms., 2 tile baths; gas heat; loads of sunshine; 2 car gar. Splendid buy, $22,000. MRS. R. C. DAVIS, 401 South-blvd. Euc. 262. Mans. 1317.

DO NOT RENEW THAT LEASE; ONLY $1,000 cash required to buy a good 2 flat; 4 rooms each floor; hot water heat; lot 30x125 ft.; 3 car garage; located in central Oak Park, close to schools, shops, and trans. Price $9,500.
E. R. HEMINGWAY ORG., INC.
122 Marion-st. Euclid 3400. Aust. 1746.

Wheaton—40 minutes to loop.

ROOM BEAU. BRICK ENGLISH TYPE Wheaton home. Need $500 cash; balance easy. Address M N 276, Tribune.

Western Springs—27 min. to loop.

FOR FILLING STATION,
Roosevelt-rd.; 9 room home, 2 baths; trees; barn; also 2 filling sta. for sale. L. L. WEBSTER. Wheaton 333.

Miscellaneous.

SMALL POULTRY FARM—
160x370; facing improved street; no assessments; good for poultry, rabbits, fruit or truck farm; 30 minutes from loop. C., B. & Q. Will divide. $50 cash required. Address L M 388, Tribune.

1 ACRE SNAP.
1 acre close to Downers Grove; 1 blk. off hwy. on good stone street; ideal for truck and chickens; barg. $50 cash. $5 mo. Address L J 539, Tribune.

REAL ESTATE—SUBURBAN—MISCELL'S.

NO RENT UNTIL JUNE.
One of Chgo.'s oldest firms has a few 4, 5 and 6 rm. homes for sale at sac. prices in various close in suburbs which are ready to occupy now; make a small down pay. and start monthly payments in June; applicant must have steady employment. Write for list and directions to inspect; no trades. Address L C 126, Tribune.

LARGE FARM HOUSE ON 4 ACRES.
Water, gas, elec. and street in and pd.; in heart of booming community; good outbldgs.; beautifully landscaped; will sac. and give poss. for $1,000 cash and take bal. like rent; no trades. Address L J 295, Tribune.

WANTED.
Family for small poultry estate; must have small amt. cash; will help finance acre site; small hse., pedigreed hens; will supply feed at cost and buy all eggs; short ride from loop; gas, elec., water, stone road in. Address L Y 394, Tribune.

BARGAIN, MY 60X135 SUBURBAN HOMEsite facing large park, in new restr. neighborhood; near station, fast trans. to loop; $250 cash needed, bal. terms; total price only $975; clear title. Address M S 169, Tribune.

REAL ESTATE—SUMMER RESORTS.

WILL SELL MY EQUITY IN DUNES PROPerty overlooking Lake Mich.; large 50x175, wooded; near station and golf. Ripe for building; electricity and phone instantly available; bargain. Address M S 171, Tribune.

LARGE LAKE LOT, CLOSE TO CHICAGO, good transp., natural sand beaches; lake rights assured; total price $195. $2 weekly. Address P B 195, Tribune.

BEAUTIFUL LAKE LOT, $200 INCLUDING boat; near McHenry; 1 hour's ride from Chicago; terms. Address N O 177, Tribune.

NEW 3 RM. COTTAGE, FULLY EQUIPPED, wood. location; $700; easy terms. Koontz Lake, Ind. Address B 352, Tribune.

SAC. 3 RM. COTT., $595; INSIDE TOILET; Wis. lake. Address T F 401, Tribune.

REAL ESTATE—FARM LANDS.

Canada.

FARM LAND SALE AND EXCHANGE—Some very profitable offerings in farms and grazing lands in Manitoba, expert appraisers of Canadian land.
AMERICAN LAND & LOAN CO.,
35 C. P. R. Bldg., Winnipeg, Man.

Florida.

10 ACRE ORCHARD
with yrly. returns begin 1st yr. Let us tell you how "GROHOMA" should make you independent. Only $1,000—$100 starts you. Chgo. bk. trustee. Crescent T. O. Orchards, Rm. 1415, 189 N. State-st. Cent. 5918.

Indiana.

5½ ACRES—30 MIN. SOUTH ON CONcrete; $800; ¼ down. Address J 562, Tribune.

Michigan.

IN S. W. MICH., EDGE NICE TOWN—1 acre with 5 rm. hse.; hen hse.; close lakes; suitable for permanent or summer home; $1,250; ½ cash. Address N C 398, Tribune.

20 A.—15 CLRD., BAL. TIMBER; 7 MI. city; hse., barn, garage, $1,250. $100 cash, $20 mo. Evans-Tinney Co., Fremont, Mich.

97 A DAIRY AND GENL.—CONV. CITY; creek, fruit, bldgs.; team, 8 cattle, etc. $4,000, ½ dn. Roessler, 140 S. Dearborn.

SMALL-LARGE FARMS, STOCK EQUIP. Free cat. Paras, U.S. 12 Hwy. Hartford, M.

FOR SALE OR RENT—10 ACRE FARM. New Buffalo, Mich. Nagel, Dor. 6972.

Wisconsin.

800 LINE LAND GRANT LANDS IN UPper Wisconsin; free information; ask for Booklet No. 53; homeseekers' rates. Address H. S. Funston, Land Dept., Soo Line Ry., Minneapolis, Minn.

80 ACRE FARM, ALL MACHINERY, LIVE stock, 70 acres under cultivation, 3 miles to town. Bargain for quick sale. F. Janeck, Neenah, Wis.

HARD WOOD CUTOVER LANDS, CHEAP, good for dairying, roots, resort, fur farms. EDWARD HINES FARM LAND CO., Room 2100, 100 W. Monroe-st., Chicago.

Miscellaneous.

FREE BOOKS ON OPPORTUNITIES IN Minnesota, North Dakota, Montana, Idaho, Washington, or Oregon. Complete information on climate, crops, location for farm or suburban tract for grain, live stock, dairying, fruit, poultry—a home, independence, plenty of food, clothing, continuous employment; no occupation offers more to industrious, capable men. Write E. C. Leedy, Dept. 255, Great Northern Railway, St. Paul, Minn.

REAL ESTATE WANTED.

For Cash.

MODERN BRICK HOME, 4 BEDRMS., NO. or Northwest. Convenient to "L" and Catholic school. Can pay about $500 cash and $100 per month to include interest. Give street and number. Address P C 124, Tribune.

APT. BLDG. OWNERS.
Will buy equities of bldgs. in distress or under foreclosure, or may refinance; quick action. Address L T 202, Tribune.

WANTED TO BUY—2 FLAT BLDG. ON contract; on northwest side. Phone Buckingham 6823. Mr. Baer.

HAVE CUSTOMERS WITH CASH FOR Chicago business property. FRANKENSTEIN & CO., 33 N. LA SALLE-ST.

WTD.—BLDG. FOR DELIC., CHI. OR SUB. for cash. Address T N 538, Tribune.

WTD.—FOR CASH, CHEAPEST ACRES IN Cook county. Address X P 52, Tribune.

REAL ESTATE FOR EXCHANGE.

Business Property.

LOOP—99 YR. LEASEHOLD, MOD. BLDG. Will consider cash and trade up to $100,000. Address T K 458, Tribune.

Farms and Acres.

140 ACRE STOCKED DAIRY, N. W., NEAR Chgo., for equity mod. apts.; consid. describe. Address J 561, Tribune.

SELL, TRADE 110 A., 1 MI. TOWN ON rd.; 6 r. hse., etc., for chicken farm near Chgo. McConnell, Newaygo, Mich.

40 A. CUTOVER LAND, MONROE COUNTY. For vac. or what? Address J 548, Tribune.

Houses.

WILL TRADE MY 6 RM. HOUSE NEAR Lake Mich., 75 min. to loop, for vacant lot or bus. frontage as pt. payment. Address H S 152, Tribune.

Vacant.

There Is a Santa Claus.
He is located 903 S. 5th-av., Maywood, or phone Maywood 2730; he will trade beautiful Elgin vacant for your equity.

OWNER OFFERS 1 CLEAR CHGO. LOT AND sub. lot for your eqty. in mod. bung. Address P B 169, Tribune.

WILL EXCHANGE FOR WHAT HAVE YOU residence lots in good neighborhood. No brokers. Address N H 273, Tribune.

Miscellaneous.

4 RM. HOUSE—CHICKEN COOP, 20X80 FT. chickens; ¼ acre ground; 40 min. to Trade for any type property, or what have you? Address O H 245, Tribune.

REAL ESTATE LOANS.

First Mortgage.

1ST MTG. LOANS ON LARGE APT. BLDG. to owners; also refinance bldgs. under forcl. Address J 558, Tribune.

INSURANCE FUNDS TO LOAN, $25,000 UP. ONLY WITH LARGE MARGIN OF SECURITY. Henry A. Knott, 112 W. Adams-st.

1ST MTGE. LOANS FINANCED BY PRIVate people. Reasonable rates. Address T Z 109, Tribune.

Junior Mortgage.

2D MORTGAGE LOANS.
This old established industrial banking house, which has served so many others in Chicago, is prepared to take care of second mortgage financing for you.
TRUSTEES SYSTEM SERVICE.
LOOP OFFICE, TRUSTEES SYSTEM BLDG. S. E. COR. WELLS AND LAKE-STS.
BELMONT-AV. [Near Lincoln]
W. MADISON-ST. [Near Kedzie]
W. 63D-ST. [Near Halsted]

2D MORTGAGE LOANS.
PERSONAL HOME MORTGAGE COMPANY.
W. Madison-st. Franklin 5700.

REAL ESTATE LOANS.

Junior Mortgage.

2D MORTGAGE LOANS SINCE 1906. Made, bought, loaned on; you get money in one day. Ask any bank about us. SIMMONS BROS., 69 W. Washington-st.

WANT 2D MTG. OF $3,500; WILL REPAY in 18 months; bldg. value $70,000; 1st $42,000. Phone Sunnyside 4554. Owner.

LOANS.

Personal, Property, and Salary.

BANKS Recommend the
HOUSEHOLD LOAN PLAN
[Advertised on National Radio Chain.]
The Household Loan Plan offers cash loans of $50 to $300 to husbands and wives at reasonable rates.
Loans above $100 and up to $300 are made at rate almost one-third lower than the lawful maximum.
The only signatures required are those of husband and wife. No endorsers.
LOOP:
77 W. WASHINGTON, 10TH FL. STATE 0151.
105 W. MADISON, 14TH FL. FRANK. 0555.
HOWARD STREET:
1737 Howard-st., 2d flr. Rogers Park 8820.
WEST:
4010 W. Madison-st., 4th flr. Kedzie 0704.
9 S. Kedzie-av., 3d fl. Van Buren 0100.
CICERO-BERWYN:
6012½ W. 22d-st., 2d floor. Cicero 6400.
OAK PARK:
1140 Lake-st., 3d fl. Euclid 503.
NORTHWEST:
2800 Milwaukee-av., 5th fl. Capitol 3440.
4710-18 Irving Park, 2d fl. Pensacola 4570.
NORTH:
1951 Irving Park, 2d fl. Buckingham 1006.
4753 Broadway, 11th fl. Longbeach 7163.
SOUTH:
841 E. 63d-st., 4th fl. Plaza 8300.
736 E. 63d-st., 2d fl. Fairfax 2839.
6856 S. Halsted-st., 2d fl. Englewood 5534.
SOUTHWEST:
6255 S. Ashland, 2d fl. Hemlock 4510.
2355 W. 63d-st., 2d fl. Republic 4472.
SOUTH CHICAGO:
9130 Commercial, 2d. South Chicago 0103.
ROSELAND:
11106 S. Michigan, 2d flr. Commodore 3880.
ALSO HOUSEHOLD OFFICES in Joliet, Aurora, Rockford, Waukegan, Kenosha, Racine, Hammond, and Gary.
HOUSEHOLD Finance Corporation

IMMEDIATE LOANS
On Your Signature Only
You can receive any amount up to $300 without endorsers and without placing a mortgage on your furniture or other personal property.
All you need is a record of steady employment to obtain ready cash WITHOUT DELAY . . . ON YOUR SIGNATURE ONLY.
Your application is held in strict confidence. No inquiries are made about you to your employer, friends, or neighbors. There is no red tape in getting a loan here . . . ON YOUR SIGNATURE ONLY.
You get the full amount. There are no fees, fines, or deductions. Repay any day, week or month and pay only for the actual time you keep the money.
You can phone your application. This will enable you to call in person and receive the money immediately.
LOCAL LOAN CO.
UNDER STATE SUPERVISION.
27 W. WASHINGTON. RANDOLPH 6210.
1212 N. ASHLAND. BRUNSWICK 3100.
6335 S. HALSTED. WENTWORTH 4150.
4013 MILWAUKEE-AV. AVENUE 1400.
1 N. CRAWFORD. KEDZIE 5900.
8 N. OGDEN-AV. HAYMARKET 4700.

Money for All Purposes
Advanced on Your Furniture or Salary.
$10 TO $300
(At Legal Rates)
Quick, confidential service without investigations among your friends, relatives, or neighbors.
Payments Arranged to Suit Your Convenience.
We have been established 42 years and are prepared to help you in a friendly way.
Loans made throughout Chicago, suburbs.
CALL, WRITE, OR PHONE
C. C. ERD
7 S. DEARBORN-ST. ROOM 916.
PHONE CENTRAL 4733-4734.

LOANS
PERSONAL, SALARY, FURNITURE, COLLATERAL
NO RED TAPE. PROMPT SERVICE.
L. T. BAKER & CO.
UNDER STATE SUPERVISION.
30 W. WASHINGTON. SUITE 1407.
PHONE RANDOLPH 0038.

LOANS SALARY OR FURNITURE
We realize when you are in need of money you want it at once.
It is our aim to make all salary loans on your first call at our office.
Furniture loans made the same day you apply.
Imperial Credit Co.
UNDER STATE SUPERVISION.
Suite 1100. 30 W. Washington-st.
FRANKLIN 8924.

When Borrowing Money
FIRST—Deal with a reputable firm that has held the confidence and good will of Chicagoans for 28 years.
SECOND—Arrange your loan in any amount from $10 to $300 on your salary or furniture.
THIRD—Choose the repayment plan that will best suit your convenience.
FOURTH—Make no mistake. Call
T. B. WARD
8 S. Dearborn-st.
Room 612. Phone Randolph 2660.

$50 TO $300.
PRIVATE CONFIDENTIAL LOANS. FURNITURE OR SALARY. LEGAL RATES. QUICK SERVICE.
CHICAGO FINANCE CO.,
ROOM 1301. 11 S. LA SALLE-ST. CALL OR PHONE CENTRAL 1060.

Character-Salary Loans.
$100 to $2,500.
Combine your obligations into one loan. WOODLAWN WIMSETT SYSTEM CO. N. E. cor. 63d and Woodlawn. Fair. 4384. OPEN EVERY EVENING UNTIL 8:30.

BUSINESS LOANS.
Up to $10,000 on the equip. of factories, restaurants, trucks, laundries, hotels, rooming houses; easy time payments. F. BOLAND, 215 W. Randolph-st. Franklin 1966.

Protective Finance Assn., Inc
We will protect you against the annoyance of creditors by loaning you money. Our office is small. Your interview private. 140 S. Dearborn. Room 748. Rand. 5460.

CHARACTER LOANS.
West Suburban Finance and Thrift Co. 1011 LAKE-ST., OAK PARK. Euclid 2662.

LOANS $10 TO $300 IN 24 HOURS. See phone book for nearest location. PERSONAL FINANCE CO. OR BENEFICIAL LOAN SOCIETY.

SALARY AND FURNITURE LOANS. $20 to $300; legal rates. ARTHUR A. ERD. 115 S. Dearborn-st., Rm. 804. Central 7166.

LOANS—$10 TO $300. HARRY PALMER & CO., 163 W. Washington-st., Rm. 211. Rand. 1090.

LOANS AT $8 PER $100 FOR 10 MONTHS. CAPITAL SECURITIES CO., 22 W. Washington-st. Phone Rand. 2810.

LOANS.

Personal, Property, and Salary.

MONEY for TAXES
$10 TO $300
THE METRO LOAN PLAN enables you to obtain any amount up to $300 quickly and confidentially.
METRO allows as long as 25 months to repay or, if you prefer, you may pay all or part at any time. Interest is regulated by state law and is charged only for the time you use the money.
You may secure full particulars of METRO SERVICE without obligation by calling at any one of the nine conveniently located offices.
AN OFFICE IN YOUR NEIGHBORHOOD.
METRO—LOOP:
120 S. State-st., Rm. 800. Randolph 3468.
METRO—NORTH:
4803 Lincoln-av., Rm. 215. Longbeach 3457.
METRO—ROGERS PARK:
1791 Howard-st., Rm. 212. Rogers P. 0754.
METRO-NORTHWEST:
4013 Milwaukee-av., Rm. 307. Avenue 0443.
METRO—WEST:
9 S. Kedzie-av., Room 231. Kedzie 1437.
METRO—OAK PARK:
137 Marion-st., Room 206. Village 6886.
METRO—SOUTH:
6306 Cottage Grove, R. 305. Hyde P. 0604.
METRO—SOUTHWEST:
6314 S. Western-av., R. 201. Prospect 3130.
METRO—ROSELAND:
11112 S. Michigan, Rm. 220. Pullman 6615.
METRO LOAN CO.
BUSINESS ESTABLISHED 1887.

LOANS ON FIRST CALL,
$10 TO $300, LEGAL RATE.
Salary or Furniture.
PAY OFF ALL DEBTS BY MASON METHOD GET EXTRA CASH. CONFIDENTIAL. ESTAB. 35 YEARS. STATE SUPERVISED.
Mason Financial Co.
CENTRAL 3516. R. 910. 8 S. DEARBORN.

YOU NEED MONEY?
WITHIN the DAY you SHALL have IT. $10 to $300. Only husband and wife sign. Liberal terms. Lawful Rates.
LINCOLN LOAN CO.,
4804 N. KEDZIE. Open Tues. Eve. Irv. 9856.

BUSINESS OPPORTUNITIES.

Businesses For Sale.

APT. HOTEL, 50 UNITS, BEAU. FURN., just comp.; exc. loc.; low rent; nets $750 mo.; $6,500 req. M. R. De Woskin Co. State 9891.

BARBER SHOPS AND BEAUTY SHOPS—For Sale—Also fixtures, new and used. PAIDAR CO., 1120 N. Wells-st. Div. 0200.

BARBER SHOP — FULLY EQUIP., FOR sale or rent, with living quarters; S. Side. Owner, Rm. 604, 180 N. Michigan.

BARBER SHOP—3 CHAIRS; GOOD LOC. Reas. 2925 N. Central Park.

BEAUTY PARLOR—FOR SALE—SUPPLIES, equipment; cash, easy terms; catalogue sent. GIBBS & CO., 21 S. Wabash-av.

BEAUTY SHOP—FULL EQUIP., 4 BTHS.; barg.; fixtures opt. 2061 N. California.

BOWLING-BILLIARD RM.—6 ALLEYS, 8 tables; gd. estab. bus. 1454 Madison.

CANDY, CIGARS, NOTIONS—$265; LITTLE mint; $10 rt. 1 rm. 3500 Diversey.

CIGAR STORE—CHEAP; LIV. RMS. IN rear; rent $30. 3810 Elston-av.

Dance Pavilion, Lunch Rm., and Service Station.
SELL OR LEASE.
Located on route 4 between Chicago and Joliet, 4 miles north of Joliet and 2 miles west of Lockport; doing a nice business and making money; owner has other interests and desires to dispose of business and property to reliable party. Address C. W. Beatty, 114 Catonaw, Joliet, Ill., or telephone Joliet 600.

DELICATESSEN AND GROCERY—EXCELlent location, large stock, oak fixtures; large apt. bldg.; low rent; it's all you hope it is. 5757 Irving Park-blvd.

DELICATESSEN—ESTAB. 10 YRS., MONEY maker; rooms in rear; cheap rent; will clear $75 week. Come out and see for yourself. Reason for selling. 5057 N. Clark-st.

DELIC.—GD. BUS. LIV. QUARTERS. FRESH stock. 7406 Cottage Grove-av.

DEL., CANDY—GOOD STOCK, FIXT.; REAS. rent; good location. Call Maywood 8099.

DELIC.-GROC.—IN HEART OF LIVE BUS. dist. 6352 N. Claremont, at Devon.

DELIC., GROC., CANDY; BIG BARG.; GO. bus.; well stocked; rm., bath. 741 W. 51st.

DRESS SHOP—OLD ESTAB. STEADY BUS. Good loc., liv. rms.; stm. ht.; reas. rent. Leaving city. Will consider part in gd. bonds or A-1 stock. 5929 W. Chicago-av.

DRESS SHOP—N. S., EXC. CLIENTELE, wond. opp., for right party. Kedzie 2481.

FRUIT AND VEGETABLE MARKET—GOOD loc. 5426 Addison-st. Avenue 4326.

Garage, Bldg. and Bus.
100x130 ft.; large salesroom; bargain for cash or will rent cheap; trade for 2 or 4 flat bldg. J. VILIMAS, Virginia 2054.

GARAGE—90 CAR, WEST, GOING BUSIness. Only small deposit required. P. J. MANUSOS, 160 N. La Salle-st.

GROCERY AND MARKET—FRUITS, VEGT., live cor., north side; run successfully over 12 yrs. by party who died. Partners' trble. compels sale. Seldom chance for live, exper. party; big stock; gd. fix.; $1,800 buys all; worth much more. 934 Roscoe-st., cor. Clark, opp. L sta.

GROC.-MKT.—HIGH CLASS; $4,500. 114 Madison-st., Oak Park. Village 5320.

HEMSTITCHING, HOSIERY, HOUSE DRESSes, fancy goods, etc. 3040 Irving Park.

HOTEL—MOD., 48 RMS., 95% FULL; 1ST cl. cond.; cash $10,000; reas. rent. Owner, Marshall, 3631 Pine Grove. Gra. 0305.

LINGERIE-DRESS SHOP, WITH DRESSmaking in conn. Estab. 3 yrs. Van B. 4728.

LUNCHEONETTE—NIFTY LITTLE PLACE; good loop cor.; 24 seats; a real buy. BARRON, 127 N. Dearborn. Cent. 2503.

MACHINE SHOP—SMALL. 10-12 N. DES PLAINES-ST.

MASSAGE AND STM. CAB. STUDIO—WELL equip. Many years, est. Rent, $50. Will sac. Loop loc. Address O C 224, Tribune.

MEAT MARKET AND GROCERY—GD. BARgain. Phone Crawford 2956.

POULTRY BUSINESS.
Well established, fully equipped. If you have $1,000 cash my business offers you the opportunity of a permanent income monthly and ideal living conditions. Address O N 366, Tribune.

RADIO—EST. BUS. FOR SALE; EXCEPtional opp. for man with knowl. of radio. Inc. gross $1,000 per mo. Wonderful prosp. for advanc.; $2,000 will handle entire deal. Address X 207, Tribune.

RESTAURANT—BARG. AT $6,000; $2,000 cash; origin. for $27,500. Long lease; busiest corner on S. S. 1378 E. 63d-st.

RESTAURANT — BUSY NEIGHBORHOOD; best offer takes it. 3346 N. Paulina-st.

RESTAURANT—SEATS 40 PEOPLE, $350 cash. 734 N. State-st.

ROADHOUSE—FOR SALE—ESTABLISHED 7 years. Bungalow Restaurant. 4242 N. River-rd. Franklin Park 186.

ROOMING HOUSE, 54 ROOMS, 36 UNITS; good lease; high grade walnut furniture; ½ block to lake, Wilson "L" and bus. Priced low. Will exchange. 834 Leland-av.

RMG. HSE.—LONG LEASE; 42 KIT. RMS. A money maker; best loca.; only resp. colored considered. Address J 112, Tribune.

RMG. HSE.—14 RMS.; WELL FILLED, NR. U. of C.; reas. rt.; gd. income; gd. trans.; $1,000; tms. to responsible pty. Dor. 4061.

RMG. HSE.—7 RMS., FURN., SELL BLDG., $2,000 cash, bal. $65 mo.; 2 car gar.; 2 baths; extra lav. 1118 S. Lombard, Oak Pk.

RMG. HSE., 40 RMS., 4 GAR., UPTOWN. 5 y. l., rt. $350, r. w. all rms., elec. furn. Pr. $3,500; $1,500 req. Call State 2386.

RMG. HSE. AT SACR.; 9 HALL RMS.; STM. Gd. inc. 7 stdy. rmrs. 329 S. Marshfield.

RMG. APT.—4025 SHERIDAN-RD., 7 COMP. furn.; gd. inc.; low rt.; ex. trans.; cheap.

RMG. HSE.—21 RMS., ALL RTD.; ALSO property, 25x137. 1345 N. La Salle-blvd.

SHOE STORE-REPAIR SHOP—COMBINED. J. J. HUBERT, 118 W. Chicago-st., Elgin, Ill.

TEAROOM—FINEST ON N. SIDE; REAS. for quick sale. Sheldrake 8748, mornings.

Partnerships and Investments.

AUTOMOBILE DRIVERS—
For a small investment you can earn a substantial income and practically be your own boss. NO LAY OFFS. Our Mr. Green will be glad to give you full information. NO OBLIGATION. CHECKER TAXI COMPANY. 1401 W. JACKSON-BLVD. MONROE 3700.

Motor Sales Service
organization offers oppor. for profitable investment; 1 share of common stock for each share of preferred purchased; small capital req. Address T N 99, Tribune.

MANAGER—FOR HIGH CLASS RETAIL flower store; oppor. for man with $1,500 to $3,000 to become associated in estab. bus. operating past 13 yrs.; good salary; share of profits. Address T N 53, Tribune.

Concessions and Locations.

FOR SALE OR TO RENT
in the 3300 block on S. Michigan-av., newly furnished 10 rm. house, suitable for rooming house. Call DOUGLAS 1707.

SMALL AND LARGE BOOTHS FOR SELLing and demonstrating to different groups of housewives and club women daily. THE UNITED EXHIBITORS. 9 W. Washington-st. State 0740.

ICE CREAM PAR.—EST. INC. FIXT. STM. ht.; 3 liv. rms. Cor. Ballard and Rand-rd., Des Plaines. American trade. Des Pl. 3041-M.

TO RENT — HOTEL, S. STATE-ST.; 210 rms., neatly remodeled. Regent 0900.

Business Equipment.

FOUNTAIN AND CONFECT. EQUIP. COMP. Gd. cond. Reas. Akron Shop, Highland Pk.

BUSINESS OPPORTUNITIES.

Distributors.

EXCEPTIONAL BUSINESS OPPORTUNITY FOR NINE SALESMEN.
Experienced in selling groceries, drugs, tobacco or candy to retailers.
Strictly confidential.
This opportunity will appeal especially to a man who has traveled over a large territory for years and now wants to be home more frequently, or a man who has sold to stores in one city without making the profit to which a business man is entitled.
References, selling experience and $300 to $1,000 investment are required by the manufacturer, who is rated $1,000,000.
The locations are in Illinois and preference will be given first to past record and then to location in or near the following cities: Rockford, Joliet, Aurora, Kankakee, La Salle, Galesburg, Quincy, Danville, and Mattoon.
This proposition will bear the strictest investigation on the part of successful salesmen experienced in the lines indicated above. Has beens and rolling stones should waste no time in answering.
Address P. O. Box No. 1086, Bloomington, Illinois.

DISTRIBUTORS.
Old estab. mfr. has developed a noncompetitive bldg. necessity. Now selling in large volume. Has openings for distributors in Chicago and adjacent territories. Must have $2,000 to $5,000 to stock merchandise. Franchise should net $10,000 to $20,000 yearly to men who meet requirements. Address T N 100, Tribune.

FIELD MANAGER—WE GIVE SOLE RIGHTS to right party capable of handling crew and the distribution of a new kitchen utensil that can be used in every home, clubs, hotels, restaurants, boarding houses, and hospitals and institutions; NO COMPETITION. Write to
S. & F. Manufacturing Co., 1670 S. First-st., Milwaukee, Wisconsin.

DEALERS.
New APEX electric refrigerator. EXCEPTIONALLY large discount. Service maintained by MANUFACTURER. Tomaso & Baker, 205 W. Wacker.

DISTRIBUTORS
wanted to take over equipment and territorial franchise of new and fast selling sensational game. Large profits. $150 required. ADDRESS T E 307, TRIBUNE.

Business Service.

SELL YOUR BUSINESS FOR CASH—MANY buyers looking for all kinds of businesses, investments, partnerships, etc. Why not have us represent you? We sell businesses and investments anywhere. JAMES M. CRUME ORGANIZATION, 105 W. Madison. Franklin 8808.

SALES AGENCY WANTS SALABLE ARticle or will represent out of town concern in New York City. David P. Brown, 280 Broadway, N. Y.

PATENTS PROCURED — EASY TERMS; booklet free; practical inventions financed or marketed. SANDERS, 536 S. Clark-st.

MANUFACTURING PLANTS, MECHANICAL devices put in production. INDUSTRIAL LOCATING CO., 7 S. Dearborn-st.

ADVERTISE IN COUNTRY NEWSPAPERS. List free. Keator, Hartford Bldg., Chicago.

Wanted.

WTD.—TO LEASE—SITE FOR RESTAUrant on ground floor in busy section of town, or will consider buying running business. Address P P 183, Tribune.

BUSINESS WOMAN—BOOKPR., OFF. MGR.; will make investment and take active part in going housedress manufacturing co. Address T M 98, Tribune.

WILL BUY OR LEASE GAS STATION; GIVE details. Address J 457, Tribune.

HOME FURNISHINGS.

South Side.

CARPETS—CARPETS.
5,000 yards good quality carpet for homes, offices, hotels, stairs and halls; taupe and raisin color; cost $3 per yard; while it lasts, at 75 cents per yard.
KLEVER [SHAMPAY] KARPET KLEANERS
4631 Cottage Grove-av.

New Furniture Bargains.
3 piece parlor suite........$50
3 piece bedroom suite........$39
7 piece dining room suite........$49
Available. Furniture Dept., 7732 Stony Isl.

4 RMS. OF HIGH GRADE FURN., $175. Beau. mah. par. set, $45; 3 p. wal. bedrm. set, $39; din. r. set, $35; rugs, brk. set, etc. Atlas, 6142 Cottage Grove. Open eves., Sun.

VISIT OUR SHOWROOMS. FURNITURE sold direct to you. Open eves. till 9 p. m., Sun. to 5 p. m. OAKLAND FURNITURE JOBBERS, 3977 Cottage Grove-av. 1 blk. south of Oakwood-blvd.

FIRE SALE, DAMAGED BY SMOKE. PARL. sets, $25; bedrm. sets, $20; din. sets, $19; rugs, $5 up. Dressers, $5; lamps, etc. 6152 Cottage Grove-av. Open eves., 10; Sun., 6.

APTS. FURNISHED COMPLETE, 2 RMS., $125; 3 rms., $200. See what your money will buy today. Prices include rugs, etc. A. C. Nelson, 6910 Cottage Grove.

COMPLETE FURNISHINGS OF 8 ROOM house, including electric washer, electric vacuum; also a fine old walnut wardrobe. Dorchester 2576.

4 ROOMS, COMP., $185; ONLY $15 CASH; your own terms. KESSEL BROS., 4312 Cottage Grove. Open eve. Tues., Thurs., Sat.

7250 OGLESBY—WALNUT BEDRM. SET, sun plr. furn., curtains, drapes, Eureka vacuum, bird stand, rugs. Midway 8009.

HIGH GRADE CIRCASSIAN WALNUT—Full sized bed, 50-56 IN. DRESSER, SINgle bed, dresser. 7725 Yates-av., 3rd apt.

10 PIECE WALNUT DINING RM. SET; EXcel. cond.; cheap. 5306 Blackstone, 1st apt.

BEDRM., DIN. RM. SET, MAH. PAR. SET, $15; rugs, dress., beds, $5. Eve. 6031 Halsted.

ANTIQUE DESK, RUGS, DRESSER, NEW beds, chrs.; all wk. 1549 E. 65th-st., 3d.

CLOCK SETS, BEAU. FURN. 5 RMS., RUGS, piano, kit. cab. 5471 Harper. Dor. 4591.

Southwest Side.

3 PC. PARL SET, $20. 3703 W. 65th-st.

North Side.

WILL SELL FOR CASH
Bankrupt stock of high grade furniture, linen, jacquard parlor sets, $49; frieze parlor set, $89; walnut bedroom set, $45; walnut dining room set, $55; also bargains in Wilton rugs, chairs and lamps. In REMER'S, 5822 N. WESTERN-AV. Open daily till 9 p. m., Sunday till 5 p. m.

RUGS! RUGS!
Wiltons, Axminsters, Velvets, $9.50 up. IMPERIAL DYERS & RUG CLEANERS. 2123-33 Lincoln-av. Diversey 6310. Open Tues., Thurs., Sat. Until 9 P. M.

4 FLRS. USED FURNITURE.
Dressers, $5; stoves, gas ranges, $10; 9x12 rugs, $7.50; da-beds, $7.50; velour parlor sets, $18.50; everything for the home cheap. BIG CITY FURNITURE CO., 819 N. CLARK.

BANKRUPT STOCK OF NEW FURNITURE. Mothproof parlor set, $47; walnut dining set, $45; bedroom sets, Wilton rugs, tables. Other bargains. PINK, 6542 N. Clark-st. Open daily till 10 p. m., Sunday till 5 p. m.

HIGH CLASS FURN., A1 COND.; RUGS, radio, mir., lamps, silver, china, blkts.; all or sep.; barg. 625 Buena-av. Buck. 9452.

PAR., DIN. SET, DRESS., BEDS, KIT. CAB., ice box, gas range, garbage burn., htr., piano, table, chrs., baby buggy. 1457 Belmont.

5 ROOMS OF FURN. COMPLETE OR WILL separate; bargain. Delaware 2039.

MOD. FURNISHINGS—3 RM. APT. WILL sep. Apt. opt. Buckingham 2782, eves.

Northwest Side.

24 ICE BOXES, LIKE NEW; SEWING MCH., Victrola, piano, elec. radio, 1 gas range, 50 white enamel ice boxes, 50-75 lb. capacity; will sell in truck load lots; barg. 3750 Sunnyside, 1st fl. Indep. 1542.

BUY AT OUR FACTORY—SAVE 50%. HOMER BROS., MANUFACTURERS. 3053 W. GRAND-AV. Op. Tues., Thurs., Sat., 10 p. m., Sun. 10-3.

$75 2 PC. PARLOR SET FOR $45; ALSO $145 3 pc. parlor set for $65; other furniture. Bengson, 3919 Milwaukee-av.

7 PIECE DINING SET; WALNUT; PRACtically new; wonderful buffet; half price. Key. 7212 or Bernstein, 5006 N. Kimball.

COMPL. 4 ROOMS, PRACTICALLY NEW; very cheap; inc. piano, radio. Cap. 4360.

300 WOODEN TUBS WITH 4 LEGS, 200 factory chairs. Bargain. Indep. 1542.

West Side.

$50,000 BANKRUPT FURNITURE FOR sale in our 6 story bldg.; 2 pc. parl. set, $35; 3 pc. bedrm. set, $54; 7 pc. din. set, $57; vel. Wilton rugs, $19; Gulistan, Samaran rugs. Daily, 9:30 p. m.; Sunday, 5 p. m. TUFT'S, 4444 MADISON-ST.

MIGHTY BANKRUPT SALE—LESS THAN fac. prices. Par. sets $49, $69, $89; 7 pc. wal. din. sets, $49; bedrm. sets, rugs, kitchen sets. 4 rms. beaut. furn., $195. Daily 10 p. m., Sunday 5. COLLINS, 5114 W. Madison.

LOOK!
4 rms., new sample furn., $175; will sep.; terms. Open Mon., Tues., Thurs., Sat. eves. A. B. C. Furniture Co., 2525 Madison.

BEST BUY FOR CASH—
Bedrm., din. rm., parlor sets, $49. Call all day today. 3138 Roosevelt-rd. at Kedzie.

BEST GRADE BLUE WILTON 9X12 RUG, like new; reas.; qk. disposal. Mans. 1760.

4 RMS. HIGH GRADE FURN.; VERY REAS. Can be seen at Tuft's, 4444 W. Madison.

HOME FURNISHINGS WANTED.

SOUTH SIDE— —NORTH SIDE. ATLANTIC 2290. WELLINGTON 9367. PHILPOTT'S BUYERS MEAN MONEY TO YOU. See us first. ARTHUR R. PHILPOTT.

USED FURN., RUGS, STOVES, ELEC. RAdios bought. Highest prices paid. We call anywhere. NEVADA 1150. Acme Furn.

HIGHEST CASH PRICES PAID FOR USED furn., rugs, stoves and elec. radios. We call anywhere. Homan Furn. Ph. Kedzie 1800.

CALL CRAWFORD 3850 FOR HIGHER cash prices on your furn., rugs and elec. radio; prompt serv. Spaulding Furniture Co.

HIGHEST PRICE PD. FOR FURN. WE CALL anywhere. Brown's Furn. West 2149.

STOCKS AND BONDS.

HAVE CLEAR PROPERTY FOR DEFAULTed bonds. Mr. Manus, Rm. 806, 310 S. Mich.-av.

WE BUY OR MAKE LOANS ON BONDS. Suite 1225, 1 N. La Salle-st.

BEST FIGURE FOR INTEREST DEFAULTed bonds, Rm. 509, 11 S. La Salle-st.

AUTOMOBILES FOR SALE.

AUBURN—8 ROADSTER, LATE MODEL with spacious rumble seat, new tires, side mounts and many extras. This is one of the snappiest looking roadsters we ever saw and it runs like clockwork. Only $485. Terms. Studebaker Sales, 26th and Michigan.

AUBURN—LATEST 1929 4 DOOR SEDAN, $475; driven 2,936 mi.; 90 day guarantee; terms, trade. Always open. 2810 W. MADISON.

AUBURN—'30 DE LUXE 120 SEDAN, 4 DR., 6 w. w., s. m.; cost $2,250; sell for $765; barg., terms, trade. 6811 S. Halsted-st.

AUBURN — CONVERT. CABRIOLET, 1930 Mod. 120. Same as new. $695. Lib. tms., trade. Litsinger, 925 W. Jackson-bl. Al open.

AUBURN—LATEST 1930 SPT. SED., $595; dr. 3,284 mi.; fully guar. 3327 Milwaukee.

Buick '28 7 Pass. Sedan Barg.
New car condition throughout; wonderful car for large family; owned by one man since new; priced at ¼ of the original cost; 90 day warranty. BUICK MOTOR CO., Factory Branch, 2031 Calumet-av. Cal. 5000.

BUICK—SEDAN, MAST. 6 THAT'S AN ideal car for the family. The finish has not a mar on it and the upholstery appears unused. Motor is smooth and powerful. Many valuable extras. A sensational buy at $275. Terms. Studebaker Sales, 26th and Michigan.

BUICK 1928 SEDAN.
Stand. 6 4 door 5 pass., excel. cond. throughout. $395; also a 1926 stand. 4 door sedan, $195, 1-3 down, balance monthly. MOSS, 6529 Cottage Grove-av. Plaza 5000.

Buick '28-54C Master Sport
coupe, rumble seat, special paint; new car cond. thruout; 90 day warranty; $225 down. Buick Motor Co. Fact. Branch, 2031 Calumet.

BUICK—1930.
5 passenger coupe, 132 inch w. b., 6 wire wheels; like new; gold seal guarantee; $1,195. 8600 Commercial-av. Regent 1411.

BUICK—1927 BROUGHAM, 4 DR.; FAMILY in need, must sacrifice at once; will take $225 or best offer; no dealers. H. ROSENZWEIG, 4845 Quincy-st. Aust. 2748.

BUICK—LATE MODEL MAST. BROUGHAM; 4 door, 5 pass.; long whl. base; exactly like new; guar.; cost $2,185; our price $775. Terms, trade. 4645 W. Madison-st.

BUICK—8, 1931, 4 DR. SEDAN; WIRE whls.; completely eqpd.; virt. new car for only $1,125; guar. like new. Tms., tr. LARRY O'ROURKE, INC., 2701 W. Madison.

BUICK—'28-47 MASTER 6 SEDAN, $565.
FAGET BUICK CO.,
6445 S. Western-av. Prospect 0504.

BUICK—47-1930 4 DOOR SEDAN, $795; driven 1,123 mi.; perfect cond.; 90 day guar.; terms, trade. Always open. 2810 W. MADISON.

BUICK—LATEST 1929 5 PASS. SEDAN, $495; used little; fully guar.; terms, trade. ALWAYS OPEN. 2810 W. MADISON.

BUICK—1928 SEDAN, 5 PASS..........$395
NORTHWEST BUICK CO., 3801 LAWRENCE-AV.

BUICK—1929 5 PASS. COUPE, MODEL 58, 132 inch wheelbase; cost $2,100; sacrifice for small payment. 140 E. 23d-st.

BUICK—LATEST 1929 STANDARD 4 DOOR sedan, $595; fully guar.; like new. 3327 Milwaukee-av., at Crawford.

BUICK — LATEST 1930 SPORT RUMBLE seat coupe, $795; dr. 4,300 mi.; fully guaranteed. 3327 Milwaukee, at Crawford.

BUICK—LATEST 1930 MAST. 4 DR. SEdans, $850 and up; 4 to pick from; guar., terms. 1801 W. 63d-st., Cor. Wood. Al. op.

BUICK—1930 64-C SPT. COUPE, RUMBLE seat, wire whls., side mts., driven very little; barg.; $1,125; tms. 6811 S. Halsted.

BUICK—LATEST '30 57 SEDAN, 4 DOOR, w. w., A1, $935; terms. 6811 S. Halsted.

CADILLAC—SEDAN-LIMOUSINE. THIS CAR was owned by a wealthy family in conjunction with a Pierce-Arrow and a Rolls-Royce. As a result it was only driven occasionally and now the finish, upholstery and motor are okay in every respect. Has dandy Vogue tires. Equipped with 4 whl. brakes, snubbers, bumpers, 2 spare tires, etc., $550. Terms. Studebaker Sales, 26th and Michigan.

CADILLAC 1930S.
FLEETWOOD RADIO CUSTOM ROADSTER. FLEETWOOD CUSTOM SPORT SEDAN, COUPE, SPECIAL CHROM. WHEELS, SEDAN, 5 PASS. DE LUXE. FULLY WARRANTED. PRICED LOW AS $1,985. F-E-L-Z, 1132 DIVERSEY. WELL. 7802.

CADILLAC—1931, 12 CYL. DE LUXE SED., also 8 cyl. sport coupe and an 8 cyl. de luxe town sedan, like new. All cars equipped with 6 wire wheels, and fender wells. Many extras. Big savings. West Side Auto Exch., 4635-37 W. MADISON-ST.

CADILLAC—7 PASS. FLEETWOOD CUST. built de luxe sedan; used very little; can't be told from day it left factory. Original cost $5,410; sell for balance of mortgage, $1,395; 90 day guar.; terms, trade. ALWAYS OPEN. 2810 W. MADISON.

Cadillac 1929 7 Pass. Sedan.
De Luxe 341B model. Driven only 9,600 miles. Need cash. Will sacrifice today for only $1,485. Terms. 1143 Diversey-blvd.

Cadillac 1927 7 Pass. Sedan.
Custom built, perfect motor, good tires. Guar. $385; terms. 5107 N. Clark-st.

CADILLAC—341, 5 PASS. CUSTOM SEDAN, like new, for bill due, $895. Finance Co., 6108 Cottage Grove. Plaza 0077.

CADILLAC—1931 DE LUXE TOWN SED., 6 wire whls., 2 fender mtd. Driven 1,250 mi. Save $750; guar., terms. 1801 W. 63d-st.

CADILLAC—'31 DEMO., 7 PASS. SED.; 6 W. whls., fend. wells; guar. like new; $2,475. Emil Denemark, Craw. 4100. 3860 Ogden-av.

CHEVROLET—CONV. COUPE, 1929 SIX, finished a robin's egg blue. Rumble seat. This is a snappy looking and fine performing car with excellent tires and a wealth of extras. Priced at $295 for quick sale. Terms. Studebaker Sales, 26th and Michigan.

CHEVROLET, 1930, $385.
Coach; like new. NICKEY CHEVROLET SALES, 3939 Milwaukee-av. Avenue 6781.

CHEVROLET—1929 6 CYL. COUPE, LIKE new throughout. Only $215, $75 down, bal. 12 mos. Durst Chev. 1147 W. Jackson.

CHEV.—4 DR. SEDAN, 1926; ACTUALLY A1 condition; motor, tires and paint except. good; sac. $67.50; priv. Stew. 3392.

CHEVROLET — LATEST 1928 4 DOOR SEdan, $185; terms. 3327 Milwaukee-av.

CHEVROLET—LATEST 1930 SPT. COUPE, $395; dr. 2,400 mi.; guar. 3327 Milw'kee.

CHEVROLET—COACH, EXAC. LIKE NEW; late '29; $285; private. Seeley 1322.

CHRYSLER—77 5 PASS. TOWN SEDAN; a beautiful car in every respect; paint and upholstery perfect; motor A1; hot water, etc.; $965, terms. 3032 N. Clark.

CHRYSLER—"75" SEDAN, LATE 1929 4 door 5 pass., wire wheels, side mounts, etc.; $745. R. H. Collins, Reo and DeVaux Dist. 2220 S. Michigan-av. Calumet 6900.

CHRYSLER—1929 65 SEDAN. LIKE NEW. Cook County Securities Corp., 1453 E. 75th.

CHRYSLER—6 1930 4 DOOR SEDAN, $750; driven 1,831 mi.; 6 wire wheels, 2 fender mounted; 90 day guarantee; terms, trade. ALWAYS OPEN. 2810 W. MADISON.

CHRYSLER—LATE 1930 MODEL 77 SPORT coupe, rumble seat. Car is just like new. Guaranteed perfect. $985. Terms or trade. 3333 W. Madison-st. Always open.

CHRYSLER — 1928 SPORT COUPE, $195; used little; fully guar.; terms, trade. ALWAYS OPEN. 2810 W. MADISON.

CHRYSLER—LATEST '30 MOD. 66 ROYAL coupe, rumble seat; fully equipped; like new; barg.; $635; terms. 6811 S. Halsted.

CHRYSLER—1931 6 CYL. 4 DOOR SEDAN. Driven 2,650 miles. $665. Represents new car. Guar., tms. 1801 W. 63d-st., cor. Wood.

CHRYSLER—6 SED., 1930; DR. 3,450 MI.; $485; guar.; terms. 3327 Milwaukee-av.

DE SOTO—8, VERY LATE 1930 DE LUXE coupe; wire wheels, rumble seat; car is just like new. Guar. perfect. $695. Terms or trade. 3333 W. Madison-st. Always open.

DE SOTO—1930 6 CYL. 4 DOOR SEDAN. Finished in black with wire wheels, hot water heater, etc. Only $645. Guaranteed. BERGL MOTORS, INC., 5346-48 W. 22d-st.

DODGE—1927 4 DOOR SEDAN, $195. CAR like new throughout. Terms and trade. LANGE BUICK, 3850 W. North-av.

DODGE—SEDAN, LATE 1928, 6 CYL., 4 dr. job, very clean, $325; terms $100 down or trd. LITSINGER, 925 W. Jackson. Al op.

DODGE—6, LATEST 1930 SEDAN, $585; fully guar.; terms. 3327 Milwaukee-av.

ESSEX—SEDAN, RECENT MODEL THAT cannot be duplicated any place else at anywhere near our price. This Essex is de luxe in every respect and comes equipped with 4 whl. brakes, shock absorbers, shutter front, practically new spare tire, bumpers, etc. $245. Terms. Studebaker Sales, 26th and Michigan.

ESSEX—1929 5 PASS., $195; RUN 3,122 mi.; 90 day guar.; terms, trade. ALWAYS OPEN. 2810 W. MADISON.

FALCON-KNIGHT—4 DOOR SEDAN; LOTS of extras; A1 cond. Barg., $235. 245 MADISON-ST., OAK PARK. OP. EVES.

FORD—1930 TUDOR SED., 1,200 MI., $395.
Ford—1929 Tudor Sedan, like new.... 265
Ford—1930 Sport Coupe, rumble seat.. 295
3327 MILWAUKEE, AT CRAWFORD.

FORD—LATE 1929 TOWN SED.; HEATER and other extras; in wonderful condition; guar., $295. Open until 10 p. m. J. J. WRIGHT MOTOR CO., 242 W. 55TH-ST.

FORD — LATEST 1930 SPORT RUMBLE seat roadster, $265; driven 3,146 mi.; 6 wire wheels, fender mounted; fully guar.; terms, trade. Always open. 2810 W. Madison.

FORDOR—1929 SEDAN, $295; SIDE MTS. and trunk; 90 day written guarantee, $20 to 1-3 down, bal. 16 months. M. J. KELLY. 4445 W. MADISON.

FORD—LATE MODEL TUDOR; ORIGINAL finish; mech. A1 cond. Good tires. Tms. spec., $225. Ben T. Wright, 1107 N. Clark.

FORD—LAT. 1930 DE LUXE TOWN SED. Driven 2,350 miles. Represents new car. Bargain. Guar., terms. 1801 W. 63d-st.

FORD—LATEST 1929 STAN. COUPE, $235. Rumble seat, extras. Slightly used. Act quick. Lib. terms, tr. 2751 W. Madison-st.

FORD—LATEST 1930 2 DR. SEDAN, $375. Hardly used. Must sell quick. Liberal terms, trade. 2751 W. Madison-st.

FORD—'30 DE LUXE FORDOR; 6,000 MI. Extras; $160 down. 30 E. Lake-st.

FORD—'29 RDSTR.; LOOKS AND RUNS like new; $75 down. 30 E. Lake-st.

FORD—'29 FORDOR; WONDERFUL COND.; $100 down. 30 E. Lake-st.

FORD—'29 SPT. COUPE, REAL BUY; $80 down. GLENN HOLMES, 30 E. Lake-st.

FORD—'30 SPORT COUPE, ALMOST NEW. $140 down. Glenn Holmes, 30 E. Lake-st.

FORD—LATE MOD. TOWN SED., BLACK, $415. Warner & Moore, 5301 Lawrence-av.

FORD—TOWN SED., 1930; 6 PLY TIRES; A1 throughout; $485. 1725 W. Division.

FORDS—MOD. A, 25. ALL TYPES, GUAR. WARNER & MOORE, 5601 Lawrence-av.

AUTOMOBILES FOR SALE.

FORDS—FORDS
$50 DOWN—YEAR TO PAY. HEATER AND ANTI-FREEZE FREE. 100 LATE MODEL A'S TO SELECT FROM.
1930 Sedans and Coupes........$350 to $395
1929 Sedans and Coupes........$185 to $235
1928 Sedans and Coupes........$125 to $185
'28-'29-'30 Rdstrs. and Tourings, $100 up.
EVERY CAR FULLY GUAR. 90 DAYS. LITSINGER, 925 W. Jackson-blvd. Alw. op. OVER 30,000 SATISFIED OWNERS.

Fords, Chevs., '27-'30 Models
1,000 CARS TO PICK FROM. $20 CASH, BALANCE $5 WEEK.
1929-'30 Fords and Chevrolets, $200 up.
1927-'28 Fords and Chevrolets, $40 up.
State License Furnished.
All makes cars taken as first payment. 90 DAY WRITTEN GUARANTEE. LEVY'S, 724 Milwaukee-av. Always open.

FORDS—MARCH SALE.
1930 town sedan, nearly new..........$550
4 1930 tudors, as low as..........$100 down
1929 coupe, $265; 1929 tudor..........$270
1929 cabriolet, 100 down. See Ray Huene at Glenn E. Holmes, Inc., 30 W. Lake-st.

FORD — ROADSTER, LATE MODEL A that's unusually sporty and has spirited performance. Has a wealth of extras, and it's a rare buy at our price of $195. Studebaker Sales, 26th and Michigan.

FORD—MODEL A FORDOR; MECH. O. K. Good paint and upholstery; $175. MANY OTHER GOOD BUYS. E. C. Pollard Motor Co., 3918 Fullerton.

FORD—1930 TUDOR, $365. MUST SELL TO settle an estate. Car like new throughout. Can give terms. 3341 Montrose. Key. 3800.

FORD — LATE 1929 SPORT ROADSTER, only $210. Alm. new. Has 5 new tires, col. whls., etc. Lib. tms., tr. 2751 W. Madison.

FORDS—'29 AND '30—100. ALL TYPES and colors; guaranteed; terms or trade. LAWDER BROS., 6900 Vincennes-av.

FORD—1929 SPORT COUPE; LOOKS AND runs just like new. Perf. cond. Only $285. Tms. Hesser & Soden, 1234 Morse. Briar. 4100.

FORD—LATEST 1929 TUDOR, $195; EXtra good running cond. throughout; best barg.; $65 dn. Will trade. 7319 S. Halsted.

GARDNER—8, VICTORIA. A LATE MODEL that never left the Chicago blvds. If you inspect this car carefully from bumper to bumper, and then take it out on a personal demonstration, you'll agree with us that it looks and runs like a brand new car. It's very fully equipped. $445. Terms. Studebaker Sales, 26th and Michigan.

GRAHAM-PAIGE—1930 4 DOOR SEDAN, $585; driven 1,341 mi.; 6 wire wheels, fender mounts; fully guar.; terms, trade. ALWAYS OPEN. 2810 W. MADISON.

GRAHAM—1931 DE LUXE 5 PASS. SEDAN, model 122, 6 wire wheels. Car is just like new. Guaranteed perfect. Cost $1,685; our price $785. Terms, trade. 3333 W. Madison.

GRAHAM-PAIGE—6, 610 SEDAN; ORIGinal finish like new; exc. tires; A-1 cond.; guar.; $365. 2211 Michigan-av. Cal. 1080.

GRAHAM-PAIGE—1930 SEDAN, 4 SPEEDS; $595; terms; fully guar. 3327 Milwaukee.

HUDSON COUPE.
1929 five pass. with very low mileage. Has wire wheels, chromium plating, new tires, and the extras include trunk, shock absorbers, spare tire, bumpers, etc. This Hudson is in the original new condition and will not remain long at $695. Terms. PIERCE-ARROW, 2545 S. Michigan-av.

HUDSON — COACH. IT'S UNUSUALLY clean throughout and has a sweet running motor. Equipped with shutter front, spare tire, bumpers, driving light, etc. $165. Studebaker Sales, 26th and Michigan.

Hudson '28 Brougham, $245.
BUICK MOTOR CO. FACTORY BRANCH, 2031 Calumet-av. Calumet 5000.

HUDSON—BROUGHAM, $195. LOW MILEage; blue duco finish; whitewall tires. Mech. O. K. Thomssen Bros., 7334 N. Clark.

HUDSON—1930 4 DR. SEDAN, $595; RUN 2,743 mi.; fender mounts; fully guar.; terms, trade. Always open. 2810 W. Madison.

HUDSON—1930, 4 DOOR, 5 PASS. SEDAN, $595. Side mts.; driven 4,600 miles. Guar. Terms. 1801 W. 63d-st., cor. Wood. Al. open.

HUDSON—'31 SPT. COUPE, 8 CYL., RUMB. st., s. m.; like new; $725. 6811 S. Halsted.

HUPMOBILE—8 SEDAN. THIS HUPP WAS oiled and greased every 500 miles by the original owner, and now it's in topnotch condition throughout. Has 4 whl. brakes, shutter front, bumpers, driving light, spare tire, bumpers, etc. A real pickup at $345. Terms. Studebaker Sales, 26th and Michigan.

HUPMOBILE 1931 SEDAN
De luxe 6 cyl. at $895; also de luxe 8 cyl., side mounts, at $1,195; slightly used. Terms, trade. Fitzpatrick, 6555 Cottage Grove. Mid. 4200.

HUPMOBILE—8, 1930 DE LUXE 5 PASS. sedan, 6 wire wheels. Trunk and fully equipped. Car is just like new. Guaranteed perf. Cost $2,264. Our price $875. Terms or trade. 3333 W. Madison-st. Always open.

HUPMOBILE — 6, 1930 4 DOOR SEDAN, $595; driven 2,183 mi.; 6 wheels, 2 fender mounted; 90 day guar.; terms, trade. 2810 W. MADISON.

HUPMOBILE—1931 6 CYL. CUSTOM SED.; 6 w. w., htr., sl. used; $695. 4440 Madison.

JORDAN—SEDAN. IF WE ADVERTISED this car for $250 more than our reduced price you'd still think it a good buy. It's a 7 pass. with 4 whl. brakes, snubbers, spare tire, Pines winterfront, etc. This Jordan is in wonderful condition all around. $145. Studebaker Sales, 26th and Michigan.

LA SALLE—1929 2 PASS. COUPE, FULLY equipped and guar. like new; $1,250. Emil Denemark. Craw. 4100. 3860 Ogden-av.

Lincoln Limousine.
Willoughby body; a late model finished in dark green; has had the best of chauffeur driven care; will pass for new; equipment includes 6 wire wheels, fender wells, Lorraine driving light, heater, 8 ply General tires; a rare value at $2,450, terms or trade. L. W. Shanesy & Co., Authorized Lincoln Dealers, 2821 Sheffield-av. Open evenings.

Lincolns—New Low Prices.
1928 De Luxe 7 Pass. Sedan..........$1,085
1928 De Luxe Sport Roadster.......... 785
1927 5 or 7 Pass. Sedan.......... 485
90 DAY GUARANTEE. TERMS. 1143 DIVERSEY-BLVD.

LINCOLN—4 PASS. SEDAN, $750; MUST sell, need cash to pay repair bill. Car equipped with two hot water heaters, spotlight, and all chrome plated. Will take $750 for quick sale. Can be seen at 1822 Ridge-av., Evanston. Ask for Mr. Pearson's Lincoln.

LINCOLN — LATEST 1928 DE LUXE 7 pass. sedan; 6 w. w., 2 fender mounted; used so little will pass for new; real bargain, $1,295. terms. 3327 Milwaukee-av.

LINCOLN—1930 7 PASS. SEDAN; 6 WIRE wheels; like new; run 700 mi.; $2,650. Emil Denemark. Craw. 4100. 3860 Ogden-av.

Marmon—'30 Str. 8s—Roosevelt
5 pass. de luxe sedan and a de luxe 4 pass. coupe, $550 and $485; both have side mounts, wire wheels, trunk, etc. Terms. 5107 N. CLARK-ST.

MARMON—8, LATE 1930 DE LUXE 5 PASS. sedan, 6 wire wheels. Car is just like new. Guaranteed perfect. Cost $1,887. Our price $985. Terms or trade. 3333 W. Madison-st.

NASH—ROADSTER. IT'S POSITIVELY THE best Nash buy in Chicago. Ducoed a handsome two-tone color combination. Has excellent tires and a roomy rumble seat. Equipped with 4 whl. brakes, snubbers, spare tire, bumpers, etc. It's certainly worth twice the price we are asking for it, which is $245. Terms. Studebaker Sales, 26th and Michigan.

NASH SEDAN, 1929.
This is your chance to get a "423" Sedan like new for $385.
NORTHWEST BUICK CO., 3801 LAWRENCE-AV.

NASH—LATE 1930 ADV. DE LUXE 5 PASS. sedan, 6 wire wheels. Car is just like new. Guaranteed perfect. Cost $1,864. Our price $875. Terms, trade. 3333 W. Madison.

NASH—6 CYL., 1930 CONV. COUPE; 400 series; driven 5,300 miles; car is like new and guaranteed; bargain, $395; terms or tr. 2951-53 W. MADISON-ST.

NASH—1930 5 PASS. SEDAN, $445; USED little; conser. 90 day guar.; terms, trade. ALWAYS OPEN. 2810 W. MADISON.

NASH—6 SPT. CONV.; RUM. SEAT COUPE, 1930; twin ignition; dr. 1,900 mi.; fully guar.; $585; terms. 3327 Milwaukee-av.

OAKLAND—1929 SPORT ROADSTER; 6 wire wheels, side mounts, 2 Lorraine spotlights, rumble seat and trunk. Like new. $495. 6056 Cottage Grove-av. Fair. 1426.

OAKLAND—4 DOOR SED., '28; LIKE NEW. $175 cash; priv. 2851 Monroe-st.

OAKLAND—8, 1930 CUSTOM SED., 6 WIRE wheels, etc. $685. 4440 W. Madison.

OLDSMOBILE—SEDAN, LATE 1928 THAT shows the result of very careful treatment on the part of its original owner. The maroon finish has not a mar on it and the tires look as though they had never gone a mile. Motor is A-1, and the extras are shock absorbers, step-plates, and bumpers, spare tire, etc. $350. Terms. Studebaker Sales, 26th and Michigan.

OLDS SPORT COUPE.
Oldsmobile's most attractive model, finished in sport colors, with Lorraine light, rumble seat, etc.
$495.
NORTHWEST BUICK CO., 3801 LAWRENCE-AV.

OLDSMOBILE—1930 DE LUXE 5 PASS. sedan; 6 wire wheels; beautiful black; car is just like new; guaranteed perfect; $675; terms, trade. 3333 W. Madison. Alw. open.

OLDSMOBILE—1930 4 DOOR SPECIAL SEdan, $645; driven 2,136 mi.; 6 wheels, 2 fender mounted; fully guar.; terms, trade. ALWAYS OPEN. 2810 W. MADISON.

OLDSMOBILE — 1929 4 DOOR DE LUXE sedan, $595; run 3,198 mi.; 6 wire whls., 2 fender mtd.; 90 day guar.; tms., trade. ALWAYS OPEN. 2810 W. MADISON.

OLDSMOBILE — 1930 SPORT RUMBLE seat coupe, $595; used very little; 90 day guarantee; terms, trade. Always open. 2810 W. MADISON.

OLDSMOBILE—1930 DE LUXE SPT. CPE., 6 wire whls., 2 fender mtd., $595; guar. Terms. 1801 W. 63d-st., cor. Wood. Al. op.

OLDSMOBILE—LATEST 1930 SPORT, RUMble seat coupe; $595; fully guar.; terms. 3327 Milwaukee-av., at Crawford.

OLDSMOBILE—1930 COUPE 2 PASS., $495; side mounts; guar.; terms to suit; trade. Fitzpatrick, 6555 Cottage Grove. Mid. 4200.

OLDSMOBILE—1930 SEDAN; LIKE NEW; only $485; terms. 4440 W. Madison-st.

OLDSMOBILE—'29 SEDAN; MUST SELL. Kailer-Youngquist, 5031 Br'dway. Lon. 4681.

PACKARD—1929 5 PASS. DE LUXE SED., 6 wheels, 2 mounted in fenders, must dispose of this prac. new car immed., best offer. Rieger's car. Garage, 3408 W. Lake-st.

PACKARDS—1930, 5 PASS. COUPE, $1,585. 1930 BIG 8-7 SED., 2,650 MI., $1,895. 1929 LIGHT 8 SED., HARDLY RUN, $985. F-E-L-Z, 1132 DIVERSEY. WELL. 7802.

AUTOMOBILES FOR SALE.

PACKARD SEDAN.
Late 1929, actually driven only a few thousand miles. Has not a blemish on the exterior or interior and the equipment includes wire wheels and a wealth of extras. Motor is A1. This Packard is a beauty and sold for $3,000 a few months ago. Now $1,375. Terms. PIERCE-ARROW, 2545 S. Michigan-av.

PACKARD PHAETON.
Model 336 8 cyl. 5 pass. with tonneau windshield, wind wings, 5 disc wheels, 5 good tires and in very good condition mechanically. This particular car has had small mileage; price $650. Packard Motor Car Co. of Chicago, 1735 East Railroad-av., Evanston. Greenleaf 7100. Chicago phone Hollycourt 2120.

PACKARD—SEDAN. HERE IS AN EXPENsive car that was chauffeur driven and now it's the last word for beautiful appearance and sparkling performance. This car will give you economical transportation and the prestige that comes with a fine car. Has 4 whl. brakes, snubbers, spare tire, bumpers, etc. Special for $350. Terms. Studebaker Sales, 26th and Michigan.

PACKARD 8, 626, SEDAN.
Received from original owner; given lots of real fine care; maroon finish like new; almost new cond. mechly.; eqpd.; will guar.; $1,295. John S. Jackson & Co., Packard Dealer, 7320 Stony Island-av. Plaza 2000.

PACKARD—LATE 1928 DE LUXE 4 DR. 5 pass. sedan. Must be seen to appreciate; $875. Terms or Trade. Sampson Motor Sales, 3845 W. Madison-st. Always open.

PACKARD—SIX SEDAN, 5 PASS., '27 MOD. 4 door; excellent cond.; new chromium plate and tires; $700 cash or terms. 614 E. Marquette-rd. Dorchester 9038.

PACKARD—LATEST 1929 DE LUXE SED. 6 w. whls., 2 fend. mtd.; $1,095; guar., terms. 1801 W. 63d-st., cor. Wood. Al. op.

PEERLESS—LATE 1930 DE LUXE 5 PASS. sedan; 6 wire wheels, fender wells; car is just like new; guaranteed perfect. Cost $1,861; our price $875. Terms or trade. 3333 W. Madison-st. Always open.

PIERCE-ARROW BROM.
Late model 81, five pass. brougham. The blue finish has not a mar on it and the upholstery and inside appointments are like new. The four tires have only a few hundred miles on them and the bright work is chromium plated. Equipped with heater, driving light, Houdaille shock absorbers, trunk, two good spare tires, etc. Originally sold for $3,500. Now $985. Terms. PIERCE-ARROW, 2545 S. Michigan-av.

Plymouth 1931 Sedan.
List price $695; our price $565. S. Side Nash, 1210 E. 63d-st. Pla. 3401.

PONTIAC—COACH, 1928, THAT NEVER left the Chicago blvds. Every detail of the exterior and interior will satisfy the most exacting buyer. Motor is smooth. 4 whl. brakes, shock absorbers, shutter front, spare tire, bumpers, step-plates, etc. A real pickup at $295. Terms. Studebaker Sales, 26th and Michigan.

PONTIACS
JUST LIKE BRAND NEW.
1928 2 dr. sedan........$265.00
1928 4 dr. sedan........ 295.00
1929 Spt. Coupe........ 375.00
1929 2 dr. sedan........ 395.00
1929 4 dr. sedan........ 450.00
1930 coupe........ 495.00
1930 2 dr. sedan........ 545.00
1930 custom sedan........ 600.00
RECONDITIONED AND GUARANTEED.
Terms. Trade.
Community Motors, Inc.,
2323 S. MICHIGAN.
OAKLAND-PONTIAC DISTRIBUTORS.

PONTIAC—1930 4 DOOR SPORT SEDAN, $495; driven 2,126 mi.; 6 wire wheels, 2 fender mounted. Fully guar. Terms, trade. ALWAYS OPEN. 2810 W. MADISON.

Pontiac De Luxe Sedan.
Driven few thousand miles. Wire wheels, side mounts. $585, terms. 5107 N. Clark-st.

PONTIAC—1929, 5 PASS. SEDAN; FULLY guaranteed; $285; terms. 3327 Milwaukee.

PONTIAC—1930 COUPE, $375; LIKE NEW; terms. Residence, 933 N. Crawford.

REO
Flying Cloud Sedan. 1930 Sport model. Driven only 2,241 miles. Beautiful dark blue finish, 6 wire wheels; looks and runs like new. Will sell for balance due. FINANCE COMPANY, Kenwood 10401.

REO—LATE MODEL SEDAN, A1 COND., spotlight, bumpers, spare, etc. Only $95, $40 down. 1147 W. Jackson-blvd.

REO—1927 SPORT RUMBLE SEAT RDSTR., $95; excel. cond.; guar. 2810 W. Madison.

REO—1928 SEDAN; A1 SHAPE. $245. HURRY! Fox Franklin, 5710 Broadway.

ROOSEVELT—1929 CPE., 3 WIND. PERfect cond.; gd. paint and tires; $375; tms. LEWIS AUTO SALES, 3400 Ogden-av.

STUDEBAKER—PRESIDENT, 1927 SEVEN passenger Big Six that was chauffeur driven and will give you new car satisfaction today. The finish, upholstery and tires are in wonderful condition and there are many valuable extras. It's one of our best buys at $395. Terms. Studebaker Sales, 26th and Michigan.

Studebaker 1931 Str. 8.
Free wheeling Sedan. Hardly used. Make offer. Can arrange terms. Phone owner. BITTERSWEET 3275.

STUDEBAKER—LATE 1930 COMMANDER de luxe 5 pass. sedan. Car is just like new; cost $1,776. Will sell for balance of mortgage, $875. Guaranteed perfect. Terms or trade. 3333 W. Madison. Always open.

STUDEBAKER—1930 VICTORIA COUPE. Kullberger-Nash, 1441 E. 75th.

STUDEBAKER 6—1929 SPORT RUMBLE seat coupe, $485; run 3,183 mi.; 6 wire wheels, 2 fender mounted; 90 day guar.; terms, trade; alw. open. 2810 W. Madison.

STUDEBAKER—1928 COMMANDER CPE., 4 pass. Unusually fine cond. See this. ONLY $435. 4620 W. Madison-st. Estebrook 2565.

STUDEBAKER — 1929 4 DOOR SEDAN, $395; driven 3,391 mi.; 90 day guar.; terms, trade. Always op. 2810 W. Madison.

STUTZ—8 SEDAN, 1929, WITH WEYMANN body. Has wire wheels, side mounts, shock absorbers, bumpers, shutter front, trunk rack, etc. Here is a luxurious car that looks and runs as though direct from the factory. $885. Terms. Studebaker Sales, 26th and Michigan.

VELIE—SPORT COUPE. IT WAS OILED and greased every 500 miles by the original owner, so is in topnotch condition today. Has 4 whl. brakes, bumpers, spare tire, etc., $95. Studebaker Sales, 26th and Michigan.

WHIPPET — 1929 4 DOOR SEDAN, $195; low mileage. Fully guarant.; terms, trade. ALWAYS OPEN. 2810 W. MADISON.

WILLYS-KNIGHT—1929 4 DOOR SEDAN, $395; perfect cond.; fully guar.; terms, trade. Always open. 2810 W. MADISON.

WILLYS-KNIGHT—SEDAN, 1928 GREAT 6 that never left the Chicago blvds. The finish has not a mar on it and the upholstery is luxurious. Has Vogue white-wall tires that have little mileage, and there are $175 worth of extras. A bargain at $495. Terms. Studebaker Sales, 26th and Michigan.

MOTOR TRUCKS.

FORD TRUCKS.
$75 DOWN, EASY PAYMENTS. 50 TRUCKS TO SELECT FROM.
1930 canopy, screen sides..........$450
1929 Chicago stake, new body..........$385
1929 express, new body..........$385
1929 ¾ ton de luxe deliv., new tires..$285
90 DAY GUARANTEE.
LITSINGER, 925 W. Jackson-blvd. Al. open.

Ford, Chev. Trucks-Like New
1930-'29-'28 models; ½ to 2¼ tons; $75 up; $40 cash, balance easy; panel express and stake bodies; 90 day written guarantee; horses taken in exchange. LEVY'S, 724 Milwaukee, cor. Carpenter. Always open.

FORDS — LATE MODEL A'S, DE LUXE Panel, Pick Up Body and Canopy top trucks. Look like new. Terms or trade. LAWDER BROS., 6900 Vincennes-av.

5 FAGEOL BUSSES, PRICED RIGHT FOR quick sale. 20 W. 17th-st. DOUGLAS AUTO PARTS CO.

FORD—1929 AA PANEL TRUCK; EXCEPT. mech. cond. Spec. built body. Tms. $345. BEN T. WRIGHT, 1107 N. Clark-st.

FORD, LATE '30 TRUCK, 157 IN. WHEELbase. Chassis, cab, stake body; dual tires. A real buy. B. & W. Motor, 827 W. 35th.

STERLING 5 TON DUMP TRUCK—EXCELlent condition. Priced low. Autocar Sales, 1716 W. Pershing-rd. Vir. 0210.

FORD 1-1½ OPEN EXP. TRUCKS, BARG. $425. Warner & Moore, 5301 Lawrence-av.

FORD MOD. A PICKUP, CLOSED CAB, barg. Warner & Moore, 5301 Lawrence-av.

14 FOOT FURNITURE BODY; LIKE NEW. Call Kildare 2602.

FEDERAL—SCOUT 6, CHICAGO STK. BODY. New tarpaulin. Call Capital 1633.

WILL BUY TRUCK IF YOU CAN SECURE contract. Address J 591, Tribune.

TRUCK—½ TON DODGE; PANEL BODY; cheap. 504 S. State-st.

GARAGES—FOR SALE AND TO RENT.

21 CAR GARAGE TO RENT, CHEAP. 814 E. 45th-st., rear. Kenwood 4543.

MOTORCYCLES AND BICYCLES.

75 1928 HENDERSONS, $85 AND UP; terms. 3517 W. North-av. Albany 2790.

AUTO TIRES.

SLIGHTLY USED TIRES, $1.50 UP. SERLIN TIRE CO., 1400 S. MICHIGAN.

BUSINESS PERSONALS.

FREE MARCELS MON., TUES., WED. Perm. wave, $2.50. Free Acne Clinic. MIDWEST BEAUTY COLLEGE, LTD., 5 N. Wabash, Suite 705-10. Rand. 9221.

PERSONAL—FREE MARCEL MON., TUES., Wed. Trim, Shampoo, Manicure, 25c; Perm. Wave, $2.50. Chicago Academy of Beauty Culture, Inc., 37 S. Wabash-av., Suite 707-9.

HAIR TINTING AND BLEACHING DONE free. Charge only for shampooing. Phone for day or evening appointment. MARINELLO, SUPERIOR 3741.

CASH FOR OLD GOLD, SILV., PLATINUM, jewelry, dental crowns. U. S. Smelting Works, 39 S. State-st., 4th fl., cor. Monroe.

MORTGAGES FOR SALE AND WANTED.

FOR SALE—EXTREMELY HIGH CLASS 1st mortgages; $5,000 and upward. D. S. Stutsman & Co., 33 N. La Salle-st.

AUTOMOBILE LOANS.

CASH
IN 10 MINUTES.
NO DELAY
AUTO AND TRUCK LOANS.
$350 TO $10,000
Confidential. No Endorsers.
15 Years at Same Location.
Winter-Hirsch
1842 S. Michigan-av.
Calumet 4586.
4657 W. Madison-st. Estebrook 8248.
6158 Cottage Grove. Dorchester 6913.

C—A—S—H
$100 TO $1,000
Advanced on Your Car.
Present payments reduced. Refinancing.
$300 COSTS $15
Other Amounts in Proportion. NO INDORSERS REQUIRED! DRIVE AS YOU PAY! QUICK, CONFIDENTIAL SERVICE!
Finance Credit Corp.
Drive right up to our door.
MAIN FLOOR. 205 N. LA SALLE-ST. PHONE STATE 6372.

C-A-S-H
LOANS and REFINANCING.
WE CHARGE LESS
Drive While You Pay
Majestic Investment Corp.,
105 W. MONROE. RANDOLPH 4364.
2325 S. Michigan. Victory 4444.
6211 Cottage Grove. Dorch. 4561.
5323 W. Madison. Austin 4060.

AUTOMOBILE BONDING COMPANY
Established 1919.
6528 COTTAGE GROVE. HYD. 9723.
7850 S. HALSTED. TRI. 0807.
4802 N. WESTERN. RAV. 5100.
4734 W. MADISON. AUS. 3906.
105 W. MONROE. RAN. 7992.
Open Evenings.

A-U-T-O L-O-A-N-S
$300 Costs $7.50
NEW LOW RATE. LONG TIME PLAN.
We Loan More—Charge Less.
ALSO REDUCE PRESENT PAYMENTS.
GORDON FINANCE CO.,
192 N. La Salle-st. State 8328.
2239 S. Michigan-av. Vict. 3500.
5100 Broadway Long. 6481.
3301 North-av. Belm. 5843.

LOANS ON YOUR CAR OR YOUR PRESENT PAYMENTS REDUCED AT
7% PER YEAR
NO INDORSERS. NO WAITING.
Branches open Mon., Wed., Fri. eves.
EMPIRE FINANCE CO.
100 N. La Salle-st. Dearborn 0870.
423 E. 63d-st. Englewood 1624.
2243 S. Michigan-av. Calumet 3339.

ATTENTION!!!
$100 TO $1,000 IN 15 MINUTES.
At 1½% Per Month
DRIVE AS YOU PAY—NO ENDORSERS.
SAFEWAY FINANCE CO.,
134 N. La Salle, Room 2020. Ran. 7785.

SAVE 25% ON YOUR AUTO LOAN. We have reduced our rates. Walk upstairs and save money. CENTRAL STATES FINANCE CORP., 209 N. La Salle-st., 2d floor. State 3815.

BONDED WAREHOUSE PLAN—PAY NO INterest; store your car. Pay storage charges only. Hub Storage Co., 2309 S. Keeler-av. [at Ogden]. Rockwell 5500.

LOANS BY PHONE.

NOTES REDUCED. CALL STATE 1919. Car Owners Finance Co., 127 N. Dearborn.

AUTO LOANS—SAFE FOR THE BORROWER AUTO SECURITY CORPORATION. 205 W. Wacker-dr., cor. Wells. Cen. 4006. Eves. 1777 Howard-st. Ph. Rog. Pk. 6744.

AUTO LOANS. NOTES REDUCED. NATIONAL FINANCE CO., 155 N. Clark-st., Room 602. Central 5532.

AUTO LOANS, PAY NO INTEREST, STORage charges only. ACME FINANCE CO., 1344 S. Michigan-av. Calumet 1483.

NO INTEREST, PAY STORAGE ONLY. Instant cash advanced on your car. Atlas Warehouse, 1238 S. Michigan. Cal. 1802.

LOWEST RATES—AUTO LOANS OR REduce payments. See us first. Great Northern Finance, 1 N. La Salle. Franklin 9890.

U. S. FINANCE AND MORTGAGE CO.—10 minute service, lowest rates; confidential; parking. 721 N. Michigan. Superior 7083.

AUTO LOANS—1½% PER MONTH. STAR FINANCE COMPANY. 1525 E. 53D-ST. MIDWAY 6728.

AUTOMOBILE LOANS—LOWEST RATES. Always open. Phone Van Buren 3200. 2810 W. MADISON-ST.

MOTOR CAR FINANCE COMPANY. 2411 S. Michigan-av. Cal. 7272. 6227 Cottage Grove-av. Dor. 2520.

AUTOMOBILES WANTED.

SPOT CASH
for Your Late Model Car.
TOM O'ROURKE'S,
2433 S. Michigan. Calumet 1606-08.

150 FORDS AND CHEVROLETS WANTED—Highest Prices Paid. Country Outlet—See us before selling. 2325 S. Michigan-av. Victory 4444. 6211 Cottage Grove-av. Dorchester 4561.

WILL PAY CASH.
ALL MAKES—1928 TO 1931. TAUBER, 6056 Cottage Grove. Fair. 1426.

WANT 100 AUTOMOBILES.
Pay cash or make you a loan. Always open. 2810 W. Madison. Ph. Van Buren 3200.

WANTED—ALL THE LATE MODEL CARS you can bring; get cash in one minute. Always open. Republic 9515, 1801 W. 63d.

WANTED—IMMEDIATELY 100 LATE AUtomobiles; highest prices paid. Bring cars and get cash. 6811 S. Halsted. Went. 2727.

CARS SOLD FOR OWNERS ON COMMISsion basis. Quick action. All makes, all models. 3106 Montrose-av. Always open.

WANT 1929 CADILLAC OR '30 LA SALLE 5 p. coupe. Side mounts. Dearborn 0316.

WE PAY HIGHEST CASH PRICES FOR your car. 4440 W. Madison-st. Mans. 4441.

I AM PAYING HIGHEST CASH PRICES for late model light cars. 4626 Madison-st.

GET THE BEST PRICE FOR YOUR CAR AT 4717-19 N. WESTERN. LONG. 1949.

WANT TO SELL YOUR CAR FOR THE most money? Bring it to 4837 N. Western.

WANT HIGHEST CASH PRICE FOR YOUR car? See Stone, 3006 Lawrence. Ind. 6863.

WANTED—50 LATE AUTOS FOR CASH. 3327 Milwaukee at Crawford. Pens. 4379.

MOTOR TRUCKS TO RENT & WANTED.

WANTED—TRUCKS AND SEMI-TRAILERS for steady long distance hauling. Apply 2807 S. Wabash-av.

MAN WITH 1½ TON FORD TRUCK WANTS contract local or long distance hauling. West 2475.

TERMS OF SUBSCRIPTION OF THE TRIBUNE.

Orders for mail subscription must be accompanied by remittance to cover.
Rates for Illinois [outside of Chicago], Indiana, Iowa, Michigan, and Wisconsin:
Daily, without Sunday, one year, $5.00; six months, $2.50; three months, $1.25; two months, $1.00; one month, 50c.
Daily, with Sunday, one year, $12.50; six months, $6.25; three months, $3.15.
Sunday only, one year, $7.50; one month, $1.00.
Rates for subscription in postal zones 3 and 4 [measured from Chicago] outside of Illinois, Indiana, Iowa, Michigan, and Wisconsin:
Daily, without Sunday, one year, $7.50; one month, $1.00.
Sunday only, one year, $7.50; one month, $1.00.
Daily and Sunday, one year, $15.00; one month, $2.00.
Rates for subscription in zones 5, 6, 7, and 8 [measured from Chicago], Canada, Mexico, and foreign:
Daily, without Sunday, one year, $12.00; one month, $1.50.
Sunday only, one year, $7.50; one month, $1.00.
Daily and Sunday, one year, $19.50; one month, $2.50.
Give postoffice address in full, including county and state. Remit by express money order, draft, or in registered letter at our risk to The Tribune company, publishers, Tribune Square, Chicago.
We cannot be responsible for currency sent through the mail.

MEMBER OF THE ASSOCIATED PRESS.
The Associated Press is exclusively entitled to the use for republication of all news dispatches credited to it or not otherwise credited to this paper, and also the local news published herein.
All rights of republication of special dispatches herein also are reserved.

Chicago Daily Tribune.
THE WORLDS GREATEST NEWSPAPER
WEDNESDAY. MARCH 18. 1931.

Woman Missing Since March 2 Found Slain in Forest Preserve and Seven Are Seized for Questioning

[TRIBUNE Photo.]

MAN WHO WAS WITH GIRL WHEN LAST SEEN ARRESTED. Frank J. Murray, middle aged admirer, who told police of her having been kidnaped while in his company. *(Story on page 1.)*

GIRL WHOSE BODY WAS FOUND, AND SWEETHEART. Norma Newby, 37 year old waitress, who had been missing since March 2, and Arthur Dorion, to whom she was engaged. Dorion was arrested following discovery of girl's body. *(Story on page 1.)*

FIANCE QUESTIONED. Arthur Dorion, who was engaged to marry Miss Newby, says he knew nothing of Murray.

[TRIBUNE Photo.]

WHERE BODY OF MISSING GIRL WAS FOUND IN ELK GROVE FOREST PRESERVE. Left to right: Deputy Sheriff Anthony Martorano, Henry W. Baker, who discovered body, and Sergt. Philip Schultz. *(Story on page 1.)*

DISPUTES MURRAY. Henry Tagge, caretaker, who says he saw couple in woods many times. *(Story on page 1.)*

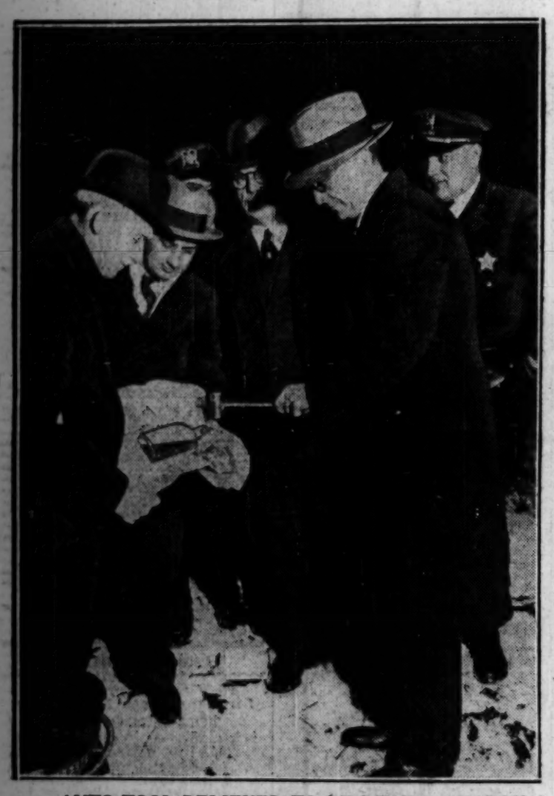

AUTO TOOL BELIEVED TO BE DEATH WEAPON. Left to right: Sergt. Charles F. Reynolds, Chief William Collins, and Sergt. Francis Donohue examining instrument believed to have been used by slayer, and bottle found near girl's body. *(Story on page 1.)*

[TRIBUNE Photo.]

DEFENDANT'S RELATIVES AT TRIAL. Mrs. Esther Dick, sister of Leo Brothers, and Harvey Brothers, his father, in Judge Sabath's courtroom while jury is picked. *(Story on page 1.)*

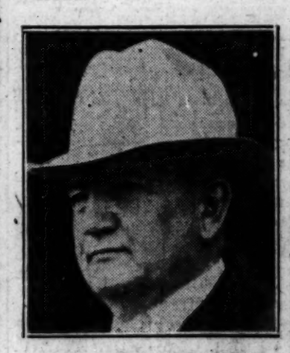

BEFORE GRAND JURY. Homer K. Galpin, Thompson campaign manager, called as witness. *(Story on page 3.)*

[Harris & Ewing Photo.]

NEW YORK SOCIETY GIRL GOES ON THE STAGE. Ethel Borden Harriman, daughter of Mrs. J. Borden Harriman and former wife of Lieut. Henry Potter Russell, makes debut. *(Story on page 12.)*

[(C) Newfoundland Labrador Film Company Photo: From Wide World Photo.]

BELIEVED TO HAVE BEEN LOST IN BLAST. Varick Frissel, producer of Arctic films and nephew of Gov. Pinchot of Pennsylvania, who has not been heard from since disaster to ship that blew up in Arctic regions. *(Story on page 1.)*

[Acme Photo.]

ENDS RELIGIOUS WAR. Maulana Shaukat Ali, Mohammedan leader, reaches terms with Hindus. *(Story on page 4.)*

PRESIDENT'S GRANDDAUGHTER CELEBRATES. Peggy Ann Hoover, who was 6 years old yesterday, and her brother, Herbert Hoover III., on way to visit father at Asheville, N. C., where he is convalescing and where Peggy celebrated her birthday. [Acme Photo.] *(Story on page 13.)*

[TRIBUNE Photo.]

WORK ON NEW I. C. STATION AND RANDOLPH STREET VIADUCT PROGRESSES. Steelwork rising at Randolph street east of Michigan avenue, where new suburban station is being erected at the same time the new Randolph street viaduct is being built.

[TRIBUNE Photo.]

CORONER URGES WOMEN TO WORK FOR CERMAK. Left to right: Miss Genevieve Corkell, Dr. Herman N. Bundesen, and Mrs. Kellogg Fairbank at meeting at Hotel La Salle.

CANDIDATE CROWNS QUEEN AT ST. PATRICK'S NIGHT BALL. A. J. Cermak, Democratic candidate for mayor, placing diadem upon the head of Miss Mildred Sweeney, selected at Ancient Order of Hibernians' entertainment. [TRIBUNE Photo.]